...rts, Complete—24 Pages. Part I—Telegraph-News Sheet—12 Pages

The Los Angeles Times

...Seventh Year

ANNUM, $9.00 | Per Month, 75 Cents, or 2 1-2 Cents a Copy. | TUESDAY MORNING, OCTOBER 27, 1908. | On All News Stands. Trains and Streets. | 5 CENTS.

MINIMUM TEMPERATURES: LOS ANGELES, 58; Denver, 38; New York, 62; Portland (Or.) 48; Pittsburgh, 52; Cincinnati, 42; Chicago, 44; Kansas City, 60; St. Paul, 40; Spokane, 46.

...DAY, OCTOBER 26.

...ORE. BOTH PHONES EX. 122

...by Bros. South Broadway.

...NG NEW EVERY DAY"

...airs Women's ... c and 75c Hose .... 29(

All Year Round TOY DEP... Entire Third Floor... Complete line of... Dolls ready for Ch... dressing.

...kwear is on Display in the Neckw...

...' NEW Unique and ... shown be... this city.

...nportation of English Ju... ...v covers, centers, port... ...ndkerchief and glove ... ...th the finished and st... ...is are worked in Grayon... ...y new. Especially adapt... ...We advise an early selecti...

...sults and top coats inspe... ...he Juvenile Dept., 2nd ... ...ears. Price $2.75 and $... ...00.

...Terrey Evangelistic C... Meetings for personal worker... Monday evening in Highland Church—Tuesday evening, Presbyterian Church—Thursday, East Side Second Presbyterian, the Park Congregational Church, street district—Friday evening, C. A. Auditorium and Second, the Salem Congregational Church, Bolton, Geo. E. Foster, ... others will speak. Meeting ...

...ON ...oods ...eet ...r 26 M.

...ving: 34 ...are sub... ...ion, 1702 ..., Berlin ...are), new... ...sofa and ...uffet ex... ...t dining ...ry lounge ...creen, in... ...bedroom ...decorat... ...niel beds, ...chiffo... ...rockers, a ...Copeland ...ishes, gas ..., cooking

...ARK, ...tioneer.

...n ...T 26 ...West

...ay, ...28 ...th St. ...w ...rter furni... ...d chairs, ...jardinieres ...draperies, ...quartered ...to match; ...ses refrig... ...v, kitchen ...Auctioneer.

A GOOD WAY TICKETS & INFORMATION SO SPRING ST. 110

THE ... 54-156-158-160 N. Spring St. The First ... to show New Fall Styles

Sale of Walker Portable ... Houses ... Cottages ... Summer ... Cottages ... Garages ... of Plan...

MULLEN & B... CLOTHING CORNER SPRING AND ...

The Quality ... Established over a quarter ...

Malthoid Roof... P. & B. Roof For Old or New Roofs. The PARAFFINE PAINT ... 516-519 Security Bldg.

LET US SEND YOU PA... about the club through w... get the New Standard E... half price, payable a lit... A postal addressed to T... bring you full informati... book.

Shoes at Half ... The big bargain tab... moth Shoe House is ... contain shoes at half ... There are big doings ... Mammoth Shoe Hou... Broadway.

Stomach ... Free at home, without ... nature's system. I ... want to help you. Ad... BOX 26, Highland Park.

Alveolar De... We have a book on our new ... tistry which you should re... it's free for the asking. ... examination absolutely free. REX DENTAL C... Room 308 Stevenson ... Corner 6th and Main, L...

FINE CLO... FOR M... Wood Bros.' Hand-Tailo... Overcoats. WOOD BRO... 343-345 South Spri...

UNIO... Cleak and ... 245 South ...

RAH! RAH! RAH!

YALE YELL FOR TAFT.

Candidate Talks to Students.

Makes Flying Trip to New Haven and Returns to Brooklyn.

Delivers Five Speeches to Enthusiastic Crowds of Voters.

Meets and Addresses Hundred Prominent Republicans at Dinner.

[ASSOCIATED PRESS NIGHT REPORT.]

NEW YORK, Oct. 26.—Devoting the day to a trip into Connecticut and the evening to speechmaking in Brooklyn, William H. Taft's first day of active campaigning on his present visit to this section was carried on with vigor and earnestness.

While the day, despite its call for a speech of some length in New Haven and a shorter one at Port Chester, on the return trip to New York, was one of comparative ease for the Republican candidate, the calls that were made upon him in Brooklyn tonight were such as to keep him actively occupied every moment.

When he entered that portion of Greater New York late this afternoon he found himself fairly overwhelmed with engagements. Before the night was over he had accomplished five speeches, eaten dinner with a hundred prominent Republicans as the guest of Republican State Chairman Woodruff, reviewed a parade and then attended a reception at the Union League Club.

RAIN STOPS FOR TAFT.

A deluge of rain which broke loose just about the time that Mr. Taft was entering Brooklyn threatened for a time to interfere with the evening's programme. It had been planned to make the parade one of the big features of the Taft demonstration, and the downpour, the heaviest of the fall season thus far, continued long enough to give managers and participants some concern. The rainfall ceased, however, some time before the parade was scheduled to start, and the function was carried out with all the elaborateness planned.

Similarly successful and enthusiastic were the meetings of the night, particularly those in the Clermont rink and the Academy of Music, where Mr. Taft made his principal addresses.

The feature of the trip into Connecticut was the New Haven meeting, where with football enthusiasm the candidate was pledged the support of a large portion of the student body of Yale, through the presentation of a handsomely bound memorial containing many pages of signatures.

GIVEN YALE YELL.

Gov. Woodruff sat on the platform beside George L. Lilly, candidate for Governor.

Mr. Taft delivered a pointed review of the campaign issues, in which he held uppermost the importance of the maintenance of the protective principle, and the rehabilitation of business confidence.

The speech was punctuated by the Yale yell, which ended with "Taft, Taft, Taft."

Enthusiasm and friendliness were apparent everywhere.

When the candidate arrived at New Haven he inquired at once for his son, Robert. After the meeting, Robert, who is a junior at Yale, and had been making frantic efforts to get to his father through the crowds, finally reached him at the station.

"My son," said Judge Taft, as he

(Continued on Fifth Page.)

FORGERY, SAYS EXPERT.

Dr. Hamilton Declares Signature to Will Disposing of Million Net Genuine.

[ASSOCIATED PRESS NIGHT REPORT.]

NEW YORK, Oct. 26.—Declaring the signature in a will disposing of about $1,000,000 a forgery, the will being that the Ambrose Burbank, who died in 1904; Dr. Albert H. Hamilton of Auburn, N. Y., a handwriting expert, created a sensation in the suit against Caleb H. Burbank, a nephew of the testator, during the trial in the United States Circuit Court here today.

The nephew is executor of the estate, and was named residuary legatee, in addition to receiving a direct bequest of $600,000. His counsel, after eliciting a statement that Ambrose Burbank had been in a habit of using both hands in writing presented the will to the witness, and asked with which hand the signature on it had been written.

"With neither of Mr. Burbank's," was his reply. "That signature is a forgery."

PETARD.

BOMB SCARES SPANISH CITY.

POLICE OF BARCELONA ALARMED FOR ROYALTY.

Relieved to Find King and Queen Were Uninjured by Street Explosion, and Are Disposed to Regard Affair as a Malicious Joke of the "Reds."

[ASSOCIATED PRESS NIGHT REPORT.]

BARCELONA, Oct. 26.—The authorities were greatly alarmed this afternoon by the explosion of a petard in one of the streets, but the police, after an investigation, expressed themselves as attaching no importance to the incident, as King Alfonso and Queen Victoria were not near the place.

The police regard the affair as a malicious joke, but they searched in vain for the authors of the explosion.

Earlier in the day the King and Queen visited the French squadron lying in the harbor and their launch come into collision with a steam ferry with such violence that several of those on board were thrown to the deck.

TRUST COMPANY SUSPENDS.

Connecticut Concern Closes Its Doors Upon Order of Banking Commissioners—May Resume.

[ASSOCIATED PRESS NIGHT REPORT.]

MIDDLETOWN (Ct.) Oct. 26.—The Columbia Trust Company of this city did not open its doors for business today, and the following explanatory notice was posted on the building:

"Upon advice of the Bank Commissioners, no business will be done for the present, at least. Deposits received Saturday will be returned to the depositors. The company will continue to act as trustee for such estates as they have in hand."

Bank Examiners were at work today on the books of the company, and it is expected that a settlement will be made within six months.

PRESIDENT FIFTY TODAY.

He Will not Take Day off to Celebrate—Mrs. Roosevelt May Spring Surprise.

[ASSOCIATED PRESS NIGHT REPORT.]

WASHINGTON, Oct. 26.—Tomorrow will be the fiftieth anniversary of the birth of President Roosevelt. He will not take a day off to celebrate the occasion but will be hard at work in his office. No family celebration has been planned so far as known, but something in the nature of a surprise may be sprung upon the President by Mrs. Roosevelt, probably in the nature of a dinner party.

WRIGHT ANXIOUS TO VOTE.

Aeronaut to Leave Fort Myer Hospital Saturday for Home in Ohio.

[ASSOCIATED PRESS NIGHT REPORT.]

WASHINGTON, Oct. 26.—Orville Wright, the aeronaut, will leave Fort Myer Hospital for his home at Dayton, O., Saturday if his condition continues to improve. His sister, Miss Catherine Wright, who has nursed him at the army hospital, will accompany him. Mr. Wright desires to vote, even though it may be necessary to carry him to the polls.

NIGHT RIDERS.

VICTIM'S SON HUNTS FATHER'S ASSAILANTS.

[BY DIRECT WIRE TO THE TIMES.]

BRISTOL (Va.) Oct. 26.—[Exclusive Dispatch.] Having waited until certain that his father would recover from exposure from flight through the swamps in his escape from the night riders, J. Hillman Taylor, son of Col. R. Z. Taylor, began yesterday to mobilize a posse of college men to chase the murderers in the Reelfoot Lake section.

Taylor, who is a son-in-law of United States Senator Taylor and was a football star at Vanderbilt University, put in the day telephoning to his college mates and football comrades asking them to join him in the march to Samburg.

More than seventy-five responses were received and Vanderbilt collegians from all parts of the State will meet in Trenton tomorrow. More than twenty reached Trenton today.

An even 100, with young Taylor in command, will proceed in civilians' clothes to Camp Nemo. Taylor denies that there will be any attempt to take the law in their own hands if the night riders are caught.

With a Sheriff's guard on all sides of him, Gov. Patterson returned to the State Guard encampment at Samburg today.

WOMAN WHIPPED. MAN SHOT.

[EXCLUSIVE DISPATCH.] Night riders after making the second attempt, broke in the house of Mrs. John Sprague, who lives about half a mile from here and whipped her and shot her son-in-law, Perry Embry, last night. Embry went to the Courthouse this morning to get out warrants of arrest for some men he claimed were in the mob last night, and was whipped in the Sheriff's office by John Myers, a man Embry claimed was with the mob last night. Myers used three leather backing straps, which he claimed Embry had stolen from him, in whipping Embry this morning.

FOURTEEN CAUGHT. ACTIVE CAMPAIGN.

[ASSOCIATED PRESS NIGHT REPORT.]

CAMP NEMO (Reelfoot Lake, Tenn.) Oct. 26.—Fourteen prisoners were brought into camp today in connection with recent night rider outrages in this section. This makes a total of sixty-one now in custody here. Three mounted scouting parties went out and two of them returned. The third will not be back before tomorrow night.

A detachment headed by Maj. R. E. Martin prepared to go to Obion tonight to search for the mysterious masked men who were reported to have been seen near that town. After communicating with several people,

SECRET IS OUT.

DUKE SAYS WILL WED.

Abruzzi Tells of His Plans.

Declares Ceremony Will Be Performed Some Time in November.

Gets Three Months' Furlough and Will Leave at Once for America.

Bride Will Be Presented at Italian Court as Royal Princess.

[BY DIRECT WIRE TO THE TIMES.]

TURIN, Oct. 26.—[Exclusive Dispatch.] The Duke of the Abruzzi will marry Miss Katherine Elkins some time during November. The Duke made this announcement to a company of friends today and he ought to know.

He said the date had not been decided yet but that he would leave that to be announced by the Elkins family. Just one thing about the matter the Duke didn't appear to know and that was whether the wedding would be celebrated in Washington or Elkins, W. Va.

"But that really doesn't matter so long as it takes place," said the Duke. "The main thing is to get married, and the rest can take care of itself. I am planning to leave for America at once and Miss Elkins will return with me as my bride."

RADIANTLY HAPPY.

The Duke looked radiantly happy as he made the announcement which his friends have been waiting for so long. The story of continued opposition from the Italian court, and particularly from the Dowager Queen, had made many of the Duke's acquaintances believe the wedding would never take place. His positive announcement that all is smooth sailing with him now was received with great satisfaction, therefore, and preparations are being made in all the smart circles of the Italian capital and this city to give the couple a royal welcome when they return.

Speaking privately to a select company of friends after making his first announcement, the Duke confirmed the report that he would be escorted to America by a squadron of three Italian battleships and that they would escort him and his bride back to Italy. This had been arranged, he said, as a special mark of favor from the King, who is well pleased with the coming wedding.

EDWARD'S OBJECTION.

The Duke also announced that on his return to Italy his wife would be presented at court as a royal princess, thus disposing of the story that her court honors would be of an ordinary kind.

It is reported here that King Edward is opposed to the match. This is not concerning either the Duke or his cousin, the King. These hold that the marriage is an affair interesting only America and Italy, and that the attitude of the English King makes no difference.

The Italian people are well pleased at Miss Elkins's approaching conversion to Catholicism, especially that she is being prepared for the church by Cardinal Gibbons.

DUKE GETS FURLOUGH AND VISITS QUEEN.

[BY DIRECT WIRE TO THE TIMES.]

ROME, Oct. 26.—[Exclusive Dispatch.] The Duke of the Abruzzi has just received a three months' extraordinary furlough, with special permission to leave the country. This disposes of the statement that he had booked passage a fortnight ago from Cherbourg.

Since Queen Margherita returned from Turin, Abruzzi has paid her another visit and it is expected that the official notification of the marriage will be made before Abruzzi lands in New York.

[Copyright, 1908, by Press Publishing Co.]

RUSH ORDERS GIVEN FOR BRIDE'S TROUSSEAU

[BY DIRECT WIRE TO THE TIMES.]

NEW YORK, Oct. 26.—[Exclusive Dispatch.] The trousseau of Miss Katherine Elkins for her approaching marriage to the Duke of the Abruzzi is nearly ready.

Included in this wonderful collection are a wedding gown of white satin, a court gown, studded with pearls, a number of traveling dresses and twenty-two boudoir gowns of rare Italian lace.

No little significance attaches to the fact that while the Fifth-avenue firm having charge of the making of the trousseau originally was instructed to take its time, orders came recently from the Elkins family to hurry everything along. So the entire trousseau is expected to be ready by the latter part of next week.

Plans for the trousseau, to be designed suite a la Empire, were begun more than three months ago. At that time an expert was sent abroad by the firm under instructions to search Europe for the most beautiful laces, particularly Italian laces. It is now a month since the expert returned home. From the establishment it was learned today that the laces supplied for Miss Elkins were especially matched to suit the periods her wardrobe represents.

ELKINS FAMILY STILL IN DENSE IGNORANCE.

VICTOR IN YESTERDAY'S ELECTION IN CANADA.

Sir Wilfrid Laurier.

Hon. P. L. Baraton. Defeated Candidate in Canadian political battle yesterday.

Stephen B. Elkins at his home in Elkins, W. Va., today was unsuccessful owing to the Senator's absence on a campaign tour of the State.

To his secretary, however, the Associated Press read the latest reports concerning the alleged engagement of the Duke of the Abruzzi and Miss Katherine Elkins, and he replied:

"We know nothing of the reports that the Duke of the Abruzzi has announced his engagement at Turin today and that a wedding will occur in November. We don't think it is true, however.

"The report from Chicago that Mrs. Elkins has practically confirmed the engagement of her daughter to the Italian nobleman is untrue. Mrs. Elkins has not given an interview regarding this matter. Furthermore, she will not give an interview.

"As for the report that Cardinal Gibbons will visit Elkins, W. Va., next week, we know nothing of the alleged contemplated visit here."

UNUSUAL.

FIGHT FIRST, THEN MARRY.

TWO ARE KILLED IN FIERCE FAMILY FUED.

Relatives of Georgia Bride and Groom Battle Furiously Before They Allow the Wedding Ceremony to Be Consummated—Modern Juliet is Only 15 Years Old.

[BY DIRECT WIRE TO THE TIMES.]

WAYCROSS (Ga.) Oct. 26.—[Exclusive Dispatch.] News has just reached Waycross of the marriage of L. C. Edenfield and Miss Leslie Carter of Millwood, after a pitched battle between friends of the groom and relatives of the bride, in which two men were killed and several others wounded.

Edenfield and Miss Carter had been engaged for some time, but the Carter family objected and sent the young lady to school at Kirkland, Ga., a few miles away, to prevent a marriage. Edenfield gathered his friends and rode over to the residence of John Carter, where Miss Carter was stopping, and there in the attempted elopement Emory Wilson, son of D. A. Wilson, a prominent citizen, was killed and A. J. Little fatally wounded.

When the fight was over and cooler counsel prevailed, the Carters became reconciled to their new son-in-law. John W. Carter, brother of the bride, has been put under arrest, and is held for the grand jury on the ante-mortem statement of Wilson that Carter shot him. Carter, it is said, acknowledges the shooting, but says it was in self-defense.

The parents of the bride objected to the marriage because the bride is only 15 years old. Both families are prominent socially and stand well in a business way. Mr. and Mrs. Edenfield are now living together.

SERVIAN PRINCE BETROTHED?

BELGRADE, Oct. 26.—George, the Crown Prince of Servia, left here today for St. Petersburg. He was given a great send-off by the people. The purpose of his journey is believed to be the announcement of his betrothal to his cousin, Princess Maria Nicholaeon.

FOOD COMPANY BANKRUPT.

Manufacturers of Egg-O-See Have Liabilities Twice Amount of Assets—Receiver Appointed.

[ASSOCIATED PRESS NIGHT REPORT.]

CHICAGO, Oct. 26.—Bankruptcy proceedings were begun in the United States District Court here against the Battle Creek Food Co. today. The petition asserts the liabilities to be between $400,000 and $500,000 and the assets $200,000.

The creditors who began the proceedings are as follows: Chicago Savings Bank and Trust Company, $25,000, secured by notes; Charles H. Fuller Company, Chicago, $13,640, and the Stetcher Lithographing Company of New York, $46,111.

RECEIVER APPOINTED.

[ASSOCIATED PRESS NIGHT REPORT.]

QUINCY (Ill.) Oct. 26.—It developed last night that Judge Albert Akers has appointed John E. Linnehan, secretary and manager of the Battle Creek Breakfast Food Company, Limited, manufacturers of Egg-O-See, with general offices in Chicago, receiver of the property and business of the company. The action was taken yesterday, quietly, on the application of B. S. McCoy of Buffalo, N. Y., manager of the Buffalo plant, representing, as stated in the petition, the interests involved.

Mr. Linnehan at once furnished the required bond of $200,000, secured by the Illinois Surety Company.

The company is a partnership association, organized under the Michigan law and capitalized at $1,000,000, with 5000 shares of preferred, and the same number of common stock, at $100 par value. The total outstanding shares are $315. The remainder is unissued treasury stock.

The Buffalo mill closed down September 26, and the Quincy mill October 12. The outstanding debts of the company now aggregate $250,000, exclusive of the bond issue. The court's order of receivership was issued directing the Battle Creek Breakfast Food Company to appear here in court March 4.

EGGS NOT FISH.

NEW YORK, Oct. 26.—Importers of caviar have brought another test case before the Board of General Appraisers in an effort to finally decide the status of that article under the custom laws. A recent case was decided against the importers, who claimed that the authorities were in error in listing caviar as fish. They claimed that caviar, while the eggs of sturgeon, was no more fish than hen's eggs are poultry.

HEROIC.

RAFT SAVES SCORE ON FLAMING LAKE BOAT.

[BY DIRECT WIRE TO THE TIMES.]

DETROIT (Mich.) Oct. 26.—[Exclusive Dispatch.] Missing her way in the dense pall of smoke that hung over McBean Channel, Georgian Bay, last Saturday, the little Canadian steamer Iroquois, with twenty-two passengers and a crew of five, crashed onto White Rock with a shock that sent her over on her beam ends. Twenty minutes later the boat burst into flames from an overturned cook stove. The passengers and crew were [illegible] of the steamer to the raft below. He also assisted several panic-stricken women to safety.

The panic followed the collision. There was a rush for the lifeboats and they were hastily lowered. As soon as they struck the water, however, it was found that, while dry, the seams had sprung and the water leaked into them.

The steamer was blowing the distress whistle and the raft, which had passed but a few minutes before, re-

IN CANADA.

LAURIER IS VICTOR.

Premier's Majority Reduced.

Only Two Constituencies Return Members by Acclamation.

Contests in Two Hundred and Four; Five to Hold Elections Later.

Templeton of Victoria Only Minister Defeated; Lost by Five Votes.

[ASSOCIATED PRESS NIGHT REPORT.]

OTTAWA (Ont.) Oct. 26.—Federal elections for the House of Commons were held today throughout Canada. Of the 211 constituencies in the Dominion, only two, Renwille, Ont., and South York, Ont., returned members by acclamation. In all the others with the exception of five, which hold their elections later, there were contests.

The returns show that Sir Wilfrid Laurier, the present Premier, who, in the last House had a majority of 65, will be returned to power for another five years with a safe, though a slightly reduced majority.

French Canadian Quebec remained loyal to the Premier, electing a membership almost solidly Liberal.

Ontario, where the Conservatives expected to make their heaviest gains, did not come up to the oppositions' expectations.

The returns tonight indicate an almost evenly divided membership in Ontario, compared with thirty-nine Liberals and forty-seven Conservatives in the last House. The opposition gained slightly in Manitoba, but the [illegible] general election in 1900, returned a Liberal phalanx; gives the Conservative party several seats.

R. L. Borden, leader of the Conservatives, was elected in Halifax, which rejected him four years ago.

All the ministers have been re-elected, with the exception of William Templeton, of Victoria, minister of inland revenue, who lost by five votes.

LIBERALS LOSE VICTORIA. CONSERVATIVES WIN.

[ASSOCIATED PRESS NIGHT REPORT.]

VICTORIA (B. C.) Oct. 26.—With the election in three districts deferred, British Columbia returned three Conservatives and one Socialist.

In Victoria the Conservatives won a notable victory, when Harry Barnard defeated William Templeton, Minister of Inland Revenue, in the Laurier government, by the narrow margin of five votes.

Hawthornthwaite, the Socialist candidate, in the coal district of Nanaimo, defeated Shepherd, Conservative, and Ralph Smith, Liberal Labor.

Vancouver elected Cowan, Conservative, and New Westminster, Taylor, Conservative. The election in Yale Cariboo, Como, Atlin and Kootenay have been deferred to later dates.

LIBERAL VICTORY. CARRY NEW BRUNSWICK.

[ASSOCIATED PRESS NIGHT REPORT.]

ST. JOHNS (N. B.) Oct. 26.—The Liberals won a decisive victory in New Brunswick today, electing ten and possibly eleven members of Parliament out of a delegation of thirteen. In the House the Liberals had eight members from this province and the Conservatives five.

ANOTHER DAY—NO JURY.

Begin Ninth Week of Abortive Attempts to Secure Panel for Ruef Trial.

[ASSOCIATED PRESS NIGHT REPORT.]

SAN FRANCISCO, Oct. 26.—The ninth week in the work of getting a jury of twelve impartial and unprejudiced men to try Abraham Ruef on one of the several scores of indictments charging him with bribing members of the former Board of Supervisors, began before Superior Judge Lawlor this morning. Eleven men have been sworn in and practically the entire past week was consumed in trying to secure the twelfth man.

So far 1150 veniremen have been summoned in the case and the stenographic record of the examination of prospective jurors is perhaps the most voluminous of any case that has been in the San Francisco courts for many years.

FRENCH WOMEN WAR ON "OBEY."

Bill in Chamber of Deputies, at Instance of Members' Wives, Abolishing Code Article.

[BY DIRECT WIRE TO THE TIMES.]

PARIS, Oct. 26.—[Exclusive Dispatch.] While the London suffragettes, as they disappear behind the prison walls, still stoutly declare that they will resume the programme of violence as soon as they have served their sentences, their French sisters continue quietly to accomplish fresh stages of their extensive scheme of a peaceful revolution in woman's position.

It was due to a tranquil siege of several members of the Chamber of Deputies by their own wives that a bill was introduced in the chamber Saturday for the purpose of abolishing article 213 of the Civil Code, which provides that "the husband must protect the wife and the wife must obey the husband."

The promoters of the bill assert that this article is a relic of barbarism,

PRODDING WILD CATS.

"BUSTED BANK," MORSE TOLD.

President Curtis Found Tongue Day of Collapse.

"Ice King" Overdrew Account Fifth of Million.

Made It Up With Securities of Doubtful Value.

[ASSOCIATED PRESS NIGHT REPORT.]

NEW YORK, Oct. 26.—After the admission of testimony by John W. Gates, former Judge Morgan J. O'Brien, Charles M. Schwab, John E. Flagler and William P. Havemeyer, to the effect that, as directors of the National Bank of North America, they had never authorized the honoring of overdrafts by Charles W. Morse, the vice-president of the bank, and had never known of the existence of such practice, the prosecution late today rested its case in the United States court against Morse, former banker and promoter, and his fellow-defendant, A. H. Curtis, who are being tried for alleged violation of the national banking laws.

The day's session furnished a number of sensations, not the least of which was the declaration by W. W. Lee, a former vice-president of the bank, that on the day of the institution's collapse, Curtis, the president, had said to him: "I have just told Morse that he has busted the bank."

Mr. Lee was questioned at length concerning the happenings behind closed doors of the bank during the evening hours of October 24, 1907, the day of the collapse.

OVERDREW BY $211,000.

After the accounts of the day's transactions had been closed, it was discovered, Mr. Lee testified, that Morse had overdrawn his account $211,000. In order to make good this deficiency Morse had turned into the bank a quantity of securities, for the most part stocks and bonds not listed on the Stock Exchange and of doubtful value, as collateral for the loan of $211,000. This loan the directors repudiated on the following day.

Testimony intended to show the denominating influence over the bank by Morse was given by W. A. Nash, president of the Corn Exchange Bank and a member of the Clearinghouse Committee.

The first matter taken up today was a check for $136,000 drawn by Morse October 16. It was testified to by E. F. Wire, former cashier of the bank, that Curtis told him October 15 that before the panic that the bank was all loaned up, with little cash money outstanding. October 5, he said, Otto Heinze & Co. tried to borrow $136,000 from the bank and failed to get it. October 16, F. Augustus Heinze called to see Morse and later a check for $136,000 drawn by Morse and cashed at the American National Bank, came to the National Bank of North America. Morse then had a balance of between $2000 and $10,000 in the bank. Mr. Wire said he refused to report the overdraft to Morse's secretary.

MORSE'S COLLATERAL.

It came out on examination that Morse kept a large amount of collateral in the loan department of the National Bank of North America to protect any checks that unexpectedly came in.

At about that time, the witness said, he had prepared a list of Morse's collateral held by the bank for information of Flagler and other directors. The total value, October 26, of this collateral, the list of which was read to the jury by Mr. Olcott, was $701,145. On the same day, Morse owed the bank $930,000.

The collateral named consisted principally of United Copper stock, American Ice collateral 5 per cent. trust bonds of the Consolidated Steamship Company, and also some Mexican coal stocks and shares in New York and Maine banks.

Mr. Wire said he signed the reports for the bank to the Comptroller of the Treasury, believing they were correct and true and that he did not know that Curtis knew any more about them than he did.

Mr. Wire told Mr. Olcott that neither Curtis nor Morse had ever instructed him to make improper or wrong entries in the Comptroller's reports. Mr. Wire said he knew the loans to Davison Brown of $125,000 were really an obligation of Mrs. Katherine Gelshenen, and that she used the proceeds to deal in ice stock and get the profits thereon.

It came out that other loans were made by the banker upon the ice stock and that while profits were credited to the borrowers, some of the losses were charged against the bank.

After further questions Mr. Wire said that of the $761,140 Morse collateral which the cashier had listed as held by the bank, $125,000 worth of Consolidated Steamship bonds were not in actual physical possession of the bank.

REFUSED TO EXPLAIN.

William Havemeyer was called and told of calling a meeting of the board of directors of the National Bank of North America, October 17. The loans of Morse were discussed at the meeting, he said, and Morse was asked to explain the $211,000 demand loan and had refused to do so. Curtis had explained, the witness said, that Morse had overdrawn his account and had given the note as the only possible settlement.

On cross-examination Mr. Havemeyer denied that while president of the bank and when the institution's reserve was below 25 per cent. he had made a loan to himself of $25,000 without security.

Charles M. Schwab and John W. Gates were examined briefly. They were merely asked if they, while directors of the bank, had ever had knowledge of overdrafts by Morse. They denied this knowledge.

ARIZONAN HELD FOR MURDER.

George Hooker of Tucson Arrested in New Orleans as Slayer of Deputy Sheriff.

[BY DIRECT WIRE TO THE TIMES.]

NEW ORLEANS, Oct. 26.—[Exclusive Dispatch.] Charged with being a fugitive from justice, George Hooker, Wild West showman, was held without bail by Judge Skinner today until the Mississippi authorities can secure proper requisition papers for him. Hooker is charged with the murder of Deputy Sheriff R. L. Vernado of Gulfport, Miss. He denies the charge and is fighting requisition.

Hooker says he will easily prove an alibi, claiming that he was performing in the show at the time Lon Scely was killed Saturday night by Deputy Sheriff Varnado. Hoker's friends say they fear he would be lynched if taken back to Gulfport at once. He is a son of the late Col. Joe Hooker of Tucson.

NOTED WITNESSES IN MORSE TRIAL YESTERDAY.

Charles M. Schwab. Wm. P. Havemeyer.

Prominent Business Men, who were called to testify in the bankers' trial in New York.

GO THE LIMIT.

TO WAGE WAR ON RUM WITHOUT LET-UP.

Delegates to W.C.T.U. Pledge Unyielding Effort to Secure Prohibition and Adopt Many Other Resolutions. Demand Votes for Women.

[ASSOCIATED PRESS NIGHT REPORT.]

DENVER (Colo.) Oct. 26.—The sessions of the thirty-fifth annual convention of the W.C.T.U. were given over today to the adoption of reports and resolutions.

The resolutions reaffirm unfaltering belief in total abstinence from the use of alcoholic liquors and pledge unyielding effort in extending this belief.

They declare that prohibition is the only means of wiping out effectually the traffic in intoxicating liquors and demand a prohibitional constitutional amendment providing for prohibition.

A continuation of agitation for the enactment of laws that will give "to women equal suffrage with men," is pledged.

The resolution further insists upon a single standard of morals for men and women, and deplores the existence of the so-called white slave traffic, as well as the system known as the "segregation and fining of vice."

Demand is made that those who rent property for vicious purposes be ostracized by society, as well as punished by law.

Regret is expressed for "the continual injection by Congress on the Littlefield bill," which was designed to protect prohibition territory against the encroachment of the liquor traffic through interstate commerce, and demand is made that the issuance of internal revenue tax receipts in all prohibition territories be discontinued.

The Legislatures of the various States are asked to memorialize Congress to secure prohibition for the District of Columbia.

Demands are made for a national commission to investigate the effects of the liquor traffic upon the moral and industrial affairs of the nation, and for an amendment to the Federal Constitution prohibiting polygamy in all sections under the jurisdiction of the United States.

The resolutions protest against the use of the national flag as an emblem by the "Personal Liberty League" because this league "stands for the saloon," advocates the reading of the Bible without comment in the public schools; indorses the juvenile court, and criticises the license system in the Panama zone.

In her report on franchises, Miss Maude McIlvain Sanders of Colorado states that nineteen States are planning a suffrage campaign for the coming year. The most encouraging reports, she says, were coming from California, Ohio, Nebraska, Indiana, Maine, New Jersey and West Virginia.

Miss Lelia Sewell of Massachusetts, superintendent of the National Flower Mission, reported that during the year 1,537,740 bouquets had been distributed.

By resolution, November 2 was named as a day of special thanksgiving for past victories and earnest prayers for the success of prohibition November 3.

UP AND DOWN THE VALLEY.

PITH OF NEWS FROM THE MIDDLE WEST.

[BY DIRECT WIRE TO THE TIMES.]

CHICAGO, Oct. 26.—[Exclusive Dispatch.] The only thing certain about the weather situation in Chicago today was that there was no prospect of sunshine or a return of the high temperatures of last week. A freak storm that has had the government experts at their wits' ends for ten days still was hovering in the West, ready to pounce down upon Chicago at any moment. This storm has become a meteorological tramp of the most mystifying kind. From the Northwest come reports of unusually early winter. Medicine Hat is buried in snow and reports received in Chicago from the far Northwest report blockades of traffic caused by huge drifts. Today's maximum temperature was 48 and the minimum 44 deg. Middle West temperatures:

	Max.	Min.
Alpena	56	46
Bismarck	52	30
Cairo	58	52
Cheyenne	40	40
Cincinnati	56	44
Cleveland	62	42
Concordia	46	40
Davenport	46	40
Denver	40	28
Des Moines	44	38
Detroit	62	40
Devil's Lake	36	32
Dodge City	52	42
Dubuque	48	38
Duluth	44	40
Escanaba	48	46
Grand Rapids	54	42
Green Bay	44	42
Helena	62	28
Huron	38	34
Indianapolis	52	42
Kansas City	44	40
Marquette	50	44
Memphis	64	46
Milwaukee	46	42
Omaha	40	00
St. Louis	48	44
St. Paul	44	40
Sault Ste. Marie	54	44
Springfield, Ill.	44	42
Springfield, Mo.	42	40
Wichita	48	40

NOVEL TRIBUTE TO MOODY.

[ASSOCIATED PRESS DAY REPORT.]

CHICAGO, Oct. 26.—With a "sun rise" service, friends of the late Dwight L. Moody from many parts of the country, today at Moody Institute began a week's exercises in memory of the noted evangelist. Reminiscent lectures and songs will be a feature each day. Among those who have arrived are W. R. Moody, son and biographer of the preacher, and the Rev. J. H. Hardwood of California.

FOR CIVIL PENSION LIST.

[ASSOCIATED PRESS DAY REPORT.]

CHICAGO, Oct. 26.—Retirement legislation and pension for retired superannuated Federal employes were discussed yesterday at a meeting of the Civil Service Retirement Association. Nearly 200 Chicago Federal employes attended. The Gillett bill now pending in Congress was favored by a majority of the speakers, though several suggested amendments to the bill in the interest of employes who are now nearly of retirement age. Oscar F. Nelson, president of the Postoffice Clerks' Union, read letters from several Chicago Congressmen in favor of retirement legislation. President John T. McCormick of the Letter Carriers' Association urged that a disability clause be incorporated in the bill for the benefit of the letter carriers and clerks who might meet with physical injury in the service. E. B. Goftra, national president of the Federation of Postoffice Clerks, spoke in favor of the bill.

TEMPLE OF ONE PIECE.

[ASSOCIATED PRESS DAY REPORT.]

CHICAGO, Oct. 26.—The only temple in the world whose walls, floor and roof are of one single piece was opened yesterday at Oak Park. It is built of reinforced concrete, on the Edison plan, of continuous material with no seams. The temple belongs to Unity Congregation.

CITY GETS WATER ON PAPER.

[ASSOCIATED PRESS DAY REPORT.]

CHICAGO, Oct. 26.—Chicago's much needed and long-expected high-pressure water system to protect the city from another great fire disaster has been completed—on paper. Mayor Busse and Fire Chief Horan are going about the work preliminary to raising the necessary funds to convert the plans into tangible facts. All that now stands between the plan and the finished product is the cost—$2,500,000. This is not an insurmountable an obstacle as the already depleted condition of the city treasury might indicate, however. Forty per cent. of the property owners whose holdings would be affected, have expressed themselves as favoring a special assessment to defray this cost and it is considered likely that this plan will be adopted.

PRIEST ENFORCES CURFEW.

[ASSOCIATED PRESS DAY REPORT.]

CHICAGO, Oct. 26.—The curfew bell is ringing these nights, "back of the yards." The Rev. Dennis Hayes, pastor of St. Rose of Lima's Roman Catholic Church, is doing the ringing. At the 10 o'clock mass yesterday Father Hayes told his parishioners how pleased he was with the innovation. The curfew was inaugurated last Monday night and already the priest said, beneficent effects were observed by him. The 500 children who attend the parochial school had shown greater interest in their lessons the last week, said Father Hayes, than heretofore, and he gave all the credit to the bell. With a blackthorn stoutly grasped in his right hand, Father Hayes sallies forth each night after ringing curfew and the weight of it is felt by any luckless youngster who has not obeyed the bell's command.

RAILROAD RECORD.

STAND TO LOSE COOL MILLION.

New Mileage Plan Will Cost Railroads That Much.

Postoffice Department Has Announced Change.

New York Central Lines Are First to Suffer.

[BY DIRECT WIRE TO THE TIMES.]

CHICAGO, Oct. 26.—[Exclusive Dispatch.] The railroads of the country will lose at least $1,000,000 annually in the revenue now received for transportation of the mails if the Postoffice Department carries out plans which have been decided upon.

The department has determined that the basis of compensation for mail transportation everywhere shall be the short-line mileage between the points of transportation. A start in this direction has been made with the New York Central lines.

Notice has been served upon the management of the New York Central and Lake Shore roads that if they do not desire to accept payment on the basis of the short-line mileage between New York and Chicago, then the large transcontinental mail tonnage which is now carried by these roads will be turned over to the Pennsylvania. The order states that the new basis shall date from the last reweighing of the mails, which was in July, 1907.

To comply with the demand of the government will cost the railroads named at least $720,000 every four-year period between the reweighing of the mails. The New York Central lines management has not decided what it will do, but it is not likely that it will permit these roads to lose the prestige which they have had for years as the fast transcontinental mail route.

AMOUNTS TO NOTHING.

JUST A SPLASH IS "STUFFINS."

WOULD-BE REFORMER GETS A WELL-DESERVED SLAP.

President of W.C.T.U. Declares He Is but a Momentary Eddy on the Surface of Real Reform, and Says That He Will Soon Be Forgotten by the People.

[BY DIRECT WIRE TO THE TIMES.]

BOSTON, Oct. 26.—[Exclusive Dispatch.] "Lincoln Steffens is only a momentary and soon to be forgotten splash in the puddle of reform."

This was the gist of a resolution adopted by the W.C.T.U. today. It contained the annual message of the president, who discussed the different reform movements of the country under a separate head, and her findings with her declaration that the temperance cause is the one great needed reform, were adopted unanimously as a resolution.

The W.C.T.U. president, Mrs. R. M. White, explained afterward that she did not mean to take a particular slap at Mr. Steffens.

"It is only that his work amounts to nothing. He has caused a great talk and noise, but, as we see it, he has accomplished nothing. Seriously he is but a splash in the puddle. He will be forgotten before the reforms he advocates are even seriously considered by serious-minded people."

The attack on Mr. Steffens comes with added force as he is now in Boston trying to shake up that city into better ways.

SHOT, HE SUES.

Dentist Wants Ten Thousand Dollars From Mother-in-law for Pistol Wound.

[ASSOCIATED PRESS DAY REPORT.]

NEW YORK, Oct. 26.—James W. Simpson, the dentist who was accused of the murder of his father-in-law, Bartley Horner, and was later shot by his mother-in-law as he was trying to enter the house where Mrs. Horner and his wife lived, has sued Mrs. Horner for $10,000 for the latter shooting, which he claims was "without cause or provocation."

Mrs. Horner, in her answer to the suit, recites the facts of the killing of her husband who died as the result of wounds caused by a discharge from a gun in Simpson's hand, which Simpson claimed, and the jury decided, was discharged by accident.

The woman says she was a witness against Simpson in his trial, and that her daughter afterward refused to live with Simpson, but resided with her. Simpson had been forbidden the house, but attempted to see his wife and Mrs. Horner shot him, because she said, she had been told he entertained very bitter feelings against her and she was afraid he would try to kill her.

LOW PRICE FOR BIG COMPANY.

"Few Bonds, That's All," Says Powder Magnate, Telling of Purchase of Rival.

[ASSOCIATED PRESS NIGHT REPORT.]

NEW YORK, Oct. 26.—In the hearing today in the government suit against the so-called powder trust, Robert S. Waddell, formerly general sales agent for the Associated Powder Company, testified that he had a part in awarding many contracts and fixing special prices to certain of their companies.

He told of once having talked with E. I. Dupont of the Laflin and Rand Company, one of the big competitors, Mr. Dupont saying that he would take up the subject of the purchase of the Laflin and Rand Company.

Ten days later he said he received a telegram from Mr. Dupont announcing that the Laflin and Rand Company had been purchased. When he next met Dupont he asked what the purchase price had been and Dupont replied:

"Oh, nothing much; a few bonds, that's all."

NO NATURE FAKE.

DINING BRUINS SCARE GUARD.

NIGHT WATCHMAN FLEES SCENE IN A PANIC.

Bears Continue to Feast on Chicken Until Arrival of Their Owner Discloses to Chagrined Officer and Policemen Alike the Fact That They Are Pets.

[ASSOCIATED PRESS DAY REPORT.]

CHICAGO, Oct. 26.—Bears like chickens. That is nothing new. But a watchman's belief that Bruin sometimes becomes a cannibal caused consternation and a hasty retreat on South Water street's commission house row yesterday morning.

The watchman who had been sleuthing for broken locks and chicken thieves all night long, leaned wearily against the rail and flashed his dark lantern into the basement. That first flash was perfunctory. The second lingered a faltering second. There was no third.

In fact, by this time the watchman was interested only in putting distance between himself and that darkened entry.

By the flash of the lantern he had witnessed two big brown bears nonchalantly engaged in the task of consuming the visible chicken supply of J. H. Hugo Heinman's commission house. On the floor lay a long line of dead and dying.

The larger bear was just finishing a dessert of a toothsome dish of weak-old chickens. The smaller was feasting after a bobbler discreetly endeavoring to fly the scene.

Within the fleeing man's range of vision came the engine house of Truck Company No. 4. The horseman bid three, played the Ace and took the foreman's black Jack as the watchman made his entry.

"Would the firemen stop this chicken slaughter?" he asked.

Of course not. Firemen only stop fires.

The watchman hastened to the detective bureau, where Sergts. Lyon and Larkin volunteered to aid him in surrounding the bears.

They rushed to the steps of the commission house entry and stopped. Lyon reconnoitered while Larkin held the gate, revolver in hand.

"They can't escape us; they will have to come out this way," reported Lyon.

"Is this the only way they can get out?" inquired Larkin anxiously.

"Yes," replied his comrade, and both started for the fire escape.

"Aw, what's you afraid of?" scoffed the watchman from the crossbar of a near-by lamp post.

Both policemen rushed back to the entryway.

An anxious half hour passed before the owner put in his appearance and hastily entered the basement, the police guard close ten feet behind. As the owner surveyed the scene he groaned and he dealt the largest bear a mule-like gentle kick as it ran into its cage. The smaller bear avoided the foot, and squatted in a corner of its barrel home. The hostilities were over and the detectives and private watchman retired from the scene in good order.

GETS ONE MINUTE'S FREEDOM.

Russian Prisoner Has That Much Liberty Before He Is Re-arrested.

[ASSOCIATED PRESS NIGHT REPORT.]

NEW YORK, Oct. 26.—Jan Jenott Pouren, the Russian refugee, who has been in jail here many weeks awaiting the outcome of proceedings brought by the Russian government to have him extradited to Russia, to answer charges of arson, attempted murder and burglary, had one minute of freedom today.

A letter was received by United States Marshal Henkle from Assistant Secretary of State Adee, stating that the State Department had declined to issue a warrant for the surrender of Pouren to Russia. Pouren was discharged from custody. While he was thanking the Marshal he was rearrested upon a new warrant issued by Judge Holt in the United States court upon an application of counsel for the Russian government. The prisoner will be arraigned before United States Commissioner Hitchcock, who has been substituted for Commissioner Shields in the second extradition proceedings.

SCANDAL.

DEAD MILLIONAIRE LED DOUBLE LIFE.

[BY DIRECT WIRE TO THE TIMES.]

NEW YORK, Oct. 26.—[Exclusive Dispatch.] After being dead for twelve years, his memory respected by men of prominence in the financial world and associated with the big railroad corporations, the assertion, backed by testimony, in behalf of the Union Trust Company of this city, has been made to the Appellate Division that John H. Drake, millionaire contractor, head of the contracting firm of Drake and Stratten, with offices in Philadelphia, New York and Pittsburgh, led a double life.

It is asserted that in Middletown, N. Y., where he resided with his wife and three children, he posed as a model citizen, the respected head of a family, moving in the best circles of that community, as well as in this city and Philadelphia. He was presented also as a man of culture and total abstinence and so respected; also by his fellow-citizens that he was forced to enter politics and become an alderman of the city of Middletown.

It is also asserted that for ten years prior to his death, he maintained in Philadelphia and elsewhere, a palatial residence, presided over by a charming young woman named Mary D. Gegan and that in this establishment he delighted to give the most unconventional entertainments with girls present.

John H. Drake was well and favorably known to such financiers and railroad men as Jay Gould, Russell Sage, Robert Garrett, Cornelius Vanderbilt, J. Pierpont Morgan and E. H. Harriman. He constructed the B. & O. tunnel under the city of Baltimore, one of the engineering marvels of the century, and built many miles of railroads over the country. He was regarded as an able, clear-headed business man.

The suit brought by Col. Franklin Bartlett in behalf of Mary D. Gegan, which has hung fire for twelve years and upon which the remarkable revelations are based, is for the recovery of eighteen $1000 bonds of the Charleston, Glendennin and Sutton Railroad, a railroad running from Charleston to Buffalo Creek, in West Virginia, some fifty-eight miles in length.

"HAZING IS BARBARIZING."

President Eliot Says Best Way to Treat College Snob Is to Laugh at Him.

[BY DIRECT WIRE TO THE TIMES.]

CHICAGO, Oct. 26.—[Exclusive Dispatch.] In a recent lecture before the Hyde Park Women's Club Martin S. Andrews, editor of the Brooklyn Educational Review, advocated hazing for college chaps who conduct themselves arrogantly. President Eliot, of Harvard, in a [illegible] former [illegible] agrees with [illegible]

"The [illegible] who do [illegible] President [illegible] generally [illegible] acts [illegible] listed [illegible] groups of [illegible] dangerous. For [illegible] college [illegible] feat his [illegible]

Theaters—Amusements—Entertainments

ORPHEUM THEATER—MATINEE EVERY DAY—BOTH PHONES. VAUDEVILLE.
PHANTASTIC PHANTOMS — THE PIANOPHIENDS
JANIS, COURTOPE & CO. — SEVEN YUKIAKI
VIKIS DALY — CLAUD & [illegible]
RUFF BROTHERS
ORPHEUM MOTION PICTURES
MATINEES, 10c, 25c, 50c. EVENINGS

GRAND OPERAHOUSE—Matinees Every Day—BOTH PHONES.
ALL THIS WEEK—FIRST TIME AT POPULAR PRICES
"THE ROYAL CHEF"
WITH WM. H. CONLEY and the FAMOUS ENGLISH
EVENINGS, 10c, 25c, 50c, 75c, $1. BARGAIN MATINEE
NEXT ATTRACTION—"THE ISLE OF SPICE."

AUDITORIUM—THEATER. EVERY EVENING.
BEAUTIFUL. PHONES
MATINEE TODAY—LEWIS S. STONE and company
romantic comedy.
"THE ADVENTURE OF LADY [illegible]"
A love story of infinite charm—lots of good, strong, blood-stirring [illegible] of a play that every man, woman and child [illegible] to see.
NEXT WEEK'S GREAT ATTRACTION
Commencing next Monday night, November 2, LEWIS S. STONE and [illegible] the first stock company performance anywhere in the world of the [illegible] successful comedy drama,
"45 MINUTES FROM BROADWAY"
ELECTION RETURNS RECEIVED BY SPECIAL WIRE TO THIS THEATER TUESDAY NIGHT. [illegible] between the acts on the [illegible] RETURNS FROM "45 MINUTES FROM BROADWAY" are now on sale. Regular Matinees Tuesday, Thursday and Saturday. ONLY 25 cents for [illegible] 50c and 75c.

MOROSCO'S BURBANK THEATER—Main, Between Second and Third.
TONIGHT—THE BEST FARCE COMEDY YOU EVER SAW.
"MRS. TEMPLE'S TELEGRAM"
Frank Wyatt's world-famous farce comedy success. NEXT WEEK—Burbank Theater Co. in "CLEOPATRA." Seats ready.

BELASCO THEATER—EVERY EVENING AT 8:15.
MATS. THURS. AND SAT. 2:15.
THE BELASCO THEATER STOCK COMPANY IN
"TOM MOORE"
MASTER VERNON BETTIS, the Famous Boy Soprano, will sing the [illegible]
LAST WEEK BELASCO PRICES PREVAIL.
NEXT WEEK—Magnificent production of "OLD HEIDELBERG."

MASON OPERAHOUSE—
"A KNIGHT FOR A [illegible]"
Happily as presented for one solid year in Chicago. Eastern stars ROBERT HADDY and [illegible] supported by a [illegible] company. Matinees Thursday, Oct. 29. Prices 50c, 75c, $1.00, $1.50. Two [illegible] tonight.

PEOPLE'S THEATER—325 SOUTH MAIN ST. PHONE—Main [illegible]
THIS WEEK—MATINEES WEDNESDAY AND SATURDAY.
"THE LITTLE PROSPECTOR"
NIGHT PRICES—10c, 20c, 30c. MATINEES—10c and [illegible]

LOS ANGELES THEATER—SPRING ST. NEAR FIRST. PHONE—Main [illegible]
FASHIONABLE VAUDEVILLE
EVERY DAY. Regular Matinee Saturday, 25c and 50c. EVENING [illegible]

BASEBALL—Chutes Park PACIFIC COAST LEAGUE—
PORTLAND Vs. LOS ANGELES
Games Oct. 27, 28, 29, 30, 31, Nov. 1. General Admission [illegible] every day. Ladies free every day except Saturday and Sunday.

Timely Special Announcements

Cawston Ostrich Farm South Pasadena
We have selected from our breeding flock of [illegible]
150 Gigantic Birds
SEE OUR AVIARY OF RARE BIRDS
BEAUTIFUL GROUNDS
Delightful Section in the Japanese Tea Garden
BUY OUR Excursion Tickets AND SAVE
ON SALE AT P. E. RY. TICKET OFFICE
City Store 224 West Third

TAXICAB SERVICE—
Phone Ex. 66 or F1636—Day or Night
HAMBURGER'S TICKET OFFICE—DAY TIME ONLY. TELEPHONE ATTACHED. WESTERN AVE.

LOS ANGELES OSTRICH FARM—
ALL YELLOW CABS TRANSFER DIRECT TO FARM.
"FARM PRODUCT OF OVER
2000 OSTRICHES LARGEST IN CALIFORNIA
ALWAYS ON EXHIBITION
Round trip tickets, round trip and admission 75c. For sale at [illegible] BROADWAY.

GALLERY OF SCIENTIFIC WONDERS
For open only. Admission free. 120 South Main Street, [illegible] Lighted, calling the story of Life from the Cradle to the Grave, [illegible] on the Arcadia Counter. Life-Model Reproductions [illegible] One of the city's greatest attractions at a [illegible] entrance.

Expert Routes of Travel.

BANNING LINE—Daily Service to
SANTA CATALINA ISLAND
S. S. HERMOSA
CAPACITY 450.
The only [illegible] line to Catalina Island. We do not operate [illegible] boats.
TRAINS LEAVE Southern Pacific Salt Lake Railway Pacific Electric Ry.
EXTRA TRIP SATURDAY EVENINGS via PACIFIC ELECTRIC
The Wilmington Transportation Co. reserves the right to change time of sailing without notice.
BANNING CO., 104 PACIFIC ELECTRIC BUILDING
PHONES—Main 8057; P 8174.

FOR SAN FRANCISCO, SEATTLE—
And all points in the Northwest. Ocean [illegible]
SANTA ROSA AND QUEEN
Leave Los Angeles 10 A. M. Wednesday and Sunday.
Daylight Ocean Excursion to San Diego
Leave Los Angeles Tuesday and Saturday, 9:30 A. M. [illegible]
STEAMSHIP CURACAO for MEXICAN PORTS leaves BAY region November 8 and December 8. City Ticket Office, 225 South Spring Street. Phones: Home A5077; Sunset, Main 41.

SAN FRANCISCO—$9.85 First Class
Including berth and meals. EUREKA, $17.35; PORTLAND, $22.85; GRAYS HARBOR, $19.85; SEATTLE, $22.85.
S.S. Hanalei, Saturday, Oct. 31, 1:30 p. m.
Passenger accommodations [illegible]. Low freight rates. C. J. Lee, General Manager, 249 S. Spring St. Phone—Main 853. Sunset [illegible]

ALL TOURISTS SHOULD SEE—The [illegible] Grapevine in California, the L. A. Owens [illegible] Indian Village and Totem Pole. All above [illegible] through Pasadena and the orange groves to the [illegible] Beach, the largest on the coast—a ride of 100 [illegible] miles. Elegant chairs. Competent guides. Every day, 9:30 a.m. [illegible] Sixth and Main Sts.

$9.85—SAN FRANCISCO—$9.85
First Class, Berth and Meals Included. SEATTLE, $22.85 First Class; $17.35 Second class.
S.S. Santa Barbara, Thursday
TICKETS AT OFFICE, 228 South Spring Street. Main 8057; Sunset [illegible]

ROUND THE WORLD TOURS, $[illegible]
Including First Class Railway Fare through Japan, [illegible] from all parts of the world. Send for itineraries. [illegible] PORTT CO., Missouri Union Trust Building, Spring and [illegible]

PORTLAND, Eureka and San Francisco
The Str. Roanoke and Elder leave San Pedro [illegible] direct for Portland (no change) sailing at [illegible] Astoria. For freight rates and reservations, call or write Pacific Steamship Co., 251 S. Spring St. Main 268. Pier [illegible]

NEWS OF THE PACIFIC SLOPE

SUSPECT AND MAN FOR WHOM HE WAS TAKEN.

San Jose Prisoner, and murderer of six people for whom he was arrested. Many who knew Dunham declare Hatfield is not the man.

STEAMING UP.

NORTHERN VOLCANOES ACTIVE: NATIVES FEAR.

[BY DIRECT WIRE TO THE TIMES.]

TACOMA, Oct. 26.—[Exclusive Dispatch.] After a long summer's work in Cook Inlet district and bringing word of unusual activity among volcanoes of that section, the Geodetic Survey ship McArthur arrived last night.

Native and white settlers in the Cook Inlet country have been alarmed over steam which has been arising from Mount St. Augustine and Mount Illamna.

In September ashes were to be seen on top of Illamna. About forty years ago Illamna had an eruption, and a tidal wave swept away houses and most of the inhabitants of Port Graham, about twelve miles from Seldovia. Eight or ten years ago, another eruption of the same volcano covered the surrounding country with ashes.

Leaving the sound April 8, the McArthur went by the inside passage to Juneau and Seldovia. At Seldovia she found three feet of snow at the water line, some of which, on tops of mountains, 2400 feet high, lasted throughout the summer.

MANEUVERS.

ARTILLERY WINS AT BALL FROM CAVALRY.

[ASSOCIATED PRESS NIGHT REPORT.]

CAMP ATASCADERO, Oct. 26.—Lieut. Pritchett, of the First Field Artillery, today ended the first baseball game of the athletic contest in sensational manner by reaching into the clouds and tagging out the runner at second base in one motion. The score then stood: Artillery, 6; Cavalry, 5, and any bobble would have tied the game.

This ball game is typical of the spirit with which the regular troops here have entered into every contest since coming to camp. Whether it be the war game or the national amusement they go in to do their best.

Tonight a battalion of the Twentieth Infantry gave a magnificent exhibition of a night attack, followed by a bayonet charge. The theoretical enemy was completely annihilated, in the presence of all of the officers of the camp, who turned out as witnesses.

Col. Walter Schuyler's lecture on the Russo-Japanese War was pronounced by those present today as being the best word picture yet heard by them of actual conditions existing in the Russian army before and during the conflict.

Capt. Jenkins of the Fifth Cavalry will tomorrow morning attempt to capture a wagon train conveyed by a much larger force under Maj. Wright, Eighth Infantry. This promises the most spirited cavalry action of the present maneuvers, as convoy attacks are mainly the work of that arm.

Brig.-Gen. F. A. Smith, recently elevated to that rank from colonel of the Eighth Infantry, has been directed by the War Department to proceed to San Francisco to assume command of the Department of California. Col. Marion P. Maus of the Twentieth Infantry, will retain command of this camp until its close and will probably return to San Francisco to complete his report of the maneuvers. The designation of Gen. Smith to command this department is taken to be temporary, since it is unusual to give what is considered one of the three most desirable commands in the army to the junior brigadier. An officer in the confidence of the Washington authorities states that Maj.-Gen. Thomas Barry, well known on the Coast through service here as a lieutenant and captain of the First Infantry in the days of Gen. Shafter, will be sent to take command when the army of pacification moves out of Cuba in February next. In the meantime, Gen. Smith will be at the helm.

Today, the drill plain in front of camp headquarters is dotted by artillery and signal troops, busily preparing for the field meet tomorrow.

SEEKS HIS FORTUNE.

"SWIFTWATER" OUT OF DEBT,

W. G. GATES GETS FINAL DISCHARGE IN BANKRUPTCY.

Man Who Made $2,000,000 in Alaska and Lost It There and in Four Matrimonial Ventures Has Slate Wiped Clean After Two Years in Court and Will Start Anew.

[BY DIRECT WIRE TO THE TIMES.]

SEATTLE, Oct. 26.—[Exclusive Dispatch.] After two years of legal procedure in the Federal court and many examinations on the part of creditors before Referee in Bankruptcy John P. Hoyt, a final discharge in bankruptcy was today granted to W. G. Gates, better known as "Swiftwater Bill," who has made and lost fortunes in Alaska gold.

Gates filed his petition in bankruptcy two years ago and has been busy since then in submitting to the interrogations of creditors. The schedule of the claims against Gates approximated $300,000 and assets nil.

"Swiftwater Bill" made and spent $2,000,000 in Alaska mining ventures. His visits to Seattle during the winters were always spectacular. His matrimonial experiences with four women also added largely to his expense account.

For the past year he has been in the employ of a Spokane firm in passing judgment on mining properties in Idaho.

The decks now having been cleared and "Swiftwater" possessing a clean balance sheet by order of the court, he yesterday announced that he would at once begin the amassing of another fortune.

NOT A SUICIDE.
CHARGED WITH THEFT.

[ASSOCIATED PRESS NIGHT REPORT.]

SAN FRANCISCO, Oct. 26.—That Leo P. Stout, a youth who disappeared last Thursday, leaving a note addressed to his mother, a resident of Pittsburgh, Pa., stating that he intended to commit suicide, did not carry out his intention, as was believed at the time, was proven today, when he appeared in the Police Court to answer to a charge of larceny for taking some trinkets from a room.

INVESTIGATE GAMBLING.
POLICE IN DANGER.

[ASSOCIATED PRESS NIGHT REPORT.]

Chief of Police Irving Ward today directed the latter to start an immediate investigation of the charges that open gambling exists in Seattle.

If gambling exists or is found to have existed during the present administration such will constitute grounds for the dismissal of the patrolmen and sergeants responsible for the preservation of law and order in the district, and may reach the captains in charge of the patrols.

SON DEAD.
MOTHER FINDS BODY.

[ASSOCIATED PRESS DAY REPORT.]

SAN FRANCISCO, Oct. 26.—Returning from a walk last evening Mrs. Rudolph Pfeiffer, and her 11-year-old daughter entered the darkened hallway of their home and stumbled across the body of Mrs. Pfeiffer's 13-year-old son. In the boy's hand was a revolver, one chamber of which had been exploded, and the bullet was lodged in the lad's brain.

Mrs. Pfeiffer, who is wife of the chief steward on the transport Buford, expressed a belief that her son had been accidentally killed while handling the revolver. She had often warned him not to touch the weapon.

SENTENCE THURSDAY.
MORE TIME FOR BRIBER.

[ASSOCIATED PRESS DAY REPORT.]

SAN FRANCISCO, Oct. 26.—The sentencing of E. A. S. Blake, the contractor convicted of having attempted to influence John M. Martin, a venireman on the panel of the jury to try Abraham Ruef, to vote for Ruef's acquittal in the event that he qualified as a juror, was continued until Thursday morning. Judgment was to have been passed upon Blake this morning, but upon representation of his attorney that he had not had time to go through the records of the case with a view of presenting points upon a motion for a new trial, Judge Dunne granted the continuance.

DOLLAR GAS.
TEMPORARY VICTORY.

[ASSOCIATED PRESS NIGHT REPORT.]

SAN FRANCISCO, Oct. 26.—United States District Judge Van Fleet today modified the injunction obtained by the San Francisco Gas and Electric Company against the County Board of Supervisors to prevent the reduction of the gas rate from $1 to 85 cents, so as to permit the company to collect at higher rate, the excess, however, to be deposited subject to the order of the court, pending the final determination of the case. The ruling is similar to that recently made in the case of the Spring Valley Water Company.

ARIZONA.

ACRE'S YIELD IS TWO BALES.

First Cotton Picking Heavier Than Expected.

Farmers Below Phoenix Order Roller Gins.

Unlimited Water Supply for Sugar Company.

[SPECIAL CORRESPONDENCE OF THE TIMES.]

PHOENIX (Ariz.) Oct. 25.—A roller cotton gin has been established at the Agricultural Experiment station at Tuma, where it will be tested on the maturing crop of Egyptian cotton. Similar gins have been ordered by the farmers of the Buckeye and Arlington districts, below Phoenix, where several hundred acres of cotton now are ready for picking. The first picking is heavier than expected and several plots will return two bales to the acre. An acreage profit of over $50 to the acre seems assured.

Construction is to commence very soon on a wagon bridge across Salt River, at the end of Center street, south of Phoenix. The structure is to be 5700 feet long, twenty feet wide and set upon concrete piers, and is to be made strong enough to carry an electric road at need. South of the river, hitherto cut off from Phoenix to a degree by recurring floods, lies an immense body of the best of land, now mainly owned by the Bartlett-Heard Land and Cattle Company. It is expected that this tract will soon be subdivided into twenty and forty-acre tracts, through which transportation may be furnished by a trolley line that will connect Phoenix with Tempe and Mesa.

The contract having been refused by a successful bidder, it is announced that the Shattuck-Nimmo Company of Los Angeles will probably be called upon to continue the handling of government freight over the Roosevelt road from Mesa. The largest item of the contract is the cartage of 24,000 barrels of fuel oil to the cement mill above the Roosevelt dam.

TO GET BIG WATER SUPPLY.

The failure of the Glendale beet sugar factory, on its initial run, a year ago, lay almost entirely in the water supply. Wells sunk on the ground proved of small capacity and the water alkaline, while water from the ditches colored the sugar after all practical filtration. It is now announced that the controlling company is preparing to secure its water from the Agua Fria River, distant about nine miles from Glendale. Wells are to be sunk along the river channel till a supply of from two to four million gallons a day has been assured. Each well is to be equipped with an electric motor, power to be transmitted by wire from the factory. The Agua Fria water is sweet and notably pure, destitute of any alkaline trace. It has been suggested that the City of Phoenix join with the sugar company and extend the pipe line to this city, a further distance of nine miles. While the water from the local system is pure and healthful, it has too much lime for satisfactory use in boilers. From the wells to Glendale and Phoenix there is enough grade to render pumping unnecessary. It is now proposed to use the surplus at Glendale in the irrigation of the company's beet fields. One thousand acres will be planted by the company around the factory and later turned over to a Japanese contractor. Contracts are being made on a guarantee basis with farmers on the south side of the river for the planting of several thousand acres more. Well drilling material has been ordered from Los Angeles for the Agua Fria pumping schema, on which it is expected will be spent about $100,000.

PIMA AGENCY BETTERMENTS.

Buildings to cost $25,000 are being erected at he Pima agency at Sacaton. They will include offices, a residence for the Superintendent and quarters for the employes, but especial provision has been made for the schooling of the children of the reservation, who, following out the ideas of Indian Commissioner Leupp, are to be taught in day schools, as near their homes as possible. The school building will be of adobe, the wall set on concrete foundations. One novel feature, for warmer weather and for sanitary reasons, will be a great open-air school room or plaza.

A strong example of the power of firewater over the Indian was shown yesterday in the arrest of John Noble, a Pima graduate of the famous Carlisle school, where he won fame as a fullback of one of the strongest football teams ever known in that institution. He returned to Arizona, where he married. Latterly he has been working in Phoenix in a plumber's shop. But the attractions of liquor have been too much for him and he is now serving a term in the City Jail for drunkenness. He is a model prisoner and has been detailed to assist in caring for the City Hall park.

E. F. Kellner, for thirty years a merchant and banker in Phoenix and Globe, has purchased a beautiful home between Los Angeles and Venice and will join the Arizona colony on the Coast.

Owing to delays in perfecting the plans of the local Young Men's Christian Association, L. G. Hayes has resigned as local secretary and will enter the work of the Presbyterian Church, his first station being Wickenburg.

CENTRAL BOARD ORGANIZED.

Clearinghouse Associations of State Adopt Constitution and Elect Officers Before Adjourning.

[ASSOCIATED PRESS NIGHT REPORT.]

SAN FRANCISCO, Oct. 26.—The central board of the Clearinghouse Association of California met today in this city and formally organized by electing the following officers: President, C. K. McIntosh of San Francisco; vice-president, J. E. Fishbourne of Los Angeles; secretary, C. E. Woodside of Los Angeles. After the adoption of a constitution and a general discussion of banking matters, an adjournment was taken, subject to the call of the chair.

GAMBLED WHILE WIFE STARVED.

Prominent Woman Says She Was Forced to Pawn Wedding Ring for Food.

[BY DIRECT WIRE TO THE TIMES.]

RENO, Oct. 26.—[Exclusive Dispatch.] In order to procure money with which to provide for herself and children, Mrs. Lottie Hood, a well-known woman of Reno, was forced to pawn her wedding ring, according to an allegation contained in a complaint she filed for divorce today.

Mrs. Hood, daughter of a wealthy Texas cotton planter, had a diamond-set watch, which she alleges her husband gave as security at a gambling table. Hood is in the railway service.

KILLED IN BOILER EXPLOSION.
WAS IN DANGEROUS CONDITION.

[BY DIRECT WIRE TO THE TIMES.]

REDDING (Cal.) Oct. 26.—[Exclusive Dispatch.] Louis Neely was killed and Louis W. Start was fatally injured at 5 o'clock this morning when a boiler at Moffet's saw mill exploded. The mill is in Siskiyou county, midway between Edgewood and Weed. Neeley, the night watchman, fired up this morning and found the boiler leaking worse than it was the night before. He called Start, the boilermaker, to continue his repair work. Start was told there was only thirty pounds of steam in the boiler and he went to work. A few minutes later the boiler exploded, shattering the building.

SLOPE BRIEFS.

Bigamist Pleads Guilty.

SAN JOSE, Oct. 26.—Albert Gibson this forenoon in the Superior Court pleaded guilty to bigamy. Sentence will be pronounced next Friday. Gibson was married to Eugenie L. Skirvine in Oakland, September 12, 1903, by the Rev. E. L. Rich of the Presbyterian Church, and although never divorced from her, was married to Grace E. Murray in this city March 31 of the present year, by the Rev. V. H. McQuilliken of the First Presbyterian Church here.

AT NEW YORK HOTELS.

NEW YORK, Oct. 26.—[Exclusive Dispatch.] At the Hotel Astor, G. Zobelein and wife, Miss R. Zobelein; Cadillac, H. A. Koll; Martha Washington, Mrs. J. B. Ward; Breslin, G. Kahl, E. W. Case; Imperial, H. I. Bettis, E. W. Pease, Wellington, Mrs. C. Thomas, T. V. Miller; Holland, Mrs. J. E. Speer, Miss E. Speer, Pasadena; Wolcott, Mrs. I. G. Tower, Pasadena; Broadway Central, M. B. Creswell, San Diego.

IN SAN FRANCISCO.

SAN FRANCISCO, Oct. 26.—[Exclusive Dispatch.] At the Hotel St. Francis, Mr. and Mrs. C. B. Eager, Mr. and Mrs. G. V. Hall and daughter, Mrs. C. D. S. Gale, Mr. and Mrs. George I. Cochrane.

The spherical balloon of the signal corps was sent up yesterday by the gas works in southeast Washington.

San Francisco Hotels

FAIRMONT HOTEL SAN FRANCISCO

Scenic Hotel of the World
Overlooks San Francisco Bay and City
Five Minutes Ride from Ferries
600 Rooms. Every room has bath
Rates—Breakfast room and bath—$2.50, $3.00, $3.50, $4.00, $4.50, $5.00, $7.00, $10.00.
Suites—$10.00, $12.00, $15.00, $20.00 and up.
Management
Palace Hotel Company

Union Square Hotel

Cor. Post and Stockton Streets.
SAN FRANCISCO.
In the heart of the New City and facing a beautiful park.
European Plan—Rates one to five dollars.
Take Sutter St. cars to Stockton or Third St. cars transferring to Sutter.
J. E. O'BRIEN, Mgr.

Hotel St. Francis
San Francisco
In the Center of the City's Life and Color
Rates (European plan) from $2.00 upward.
For reservations, etc., communicate with our representative, F. M. Cummings, 553 S. Spring st., Los Angeles. Phone 1884.

Hotel Argonaut.
Society of California Pioneers Building, Fourth Street near Market, San Francisco. Commercial, Family; 400 rooms; rooms with detached bath, $1 per day; rooms with private bath, $1.50 and up per day; breakfast, 50c; luncheon, 50c; dinner, including wine, $1. Seating capacity, 400. The Hotel Argonaut's free bus meets all trains at ferries, steamship landings and all depots. EDWARD ROLKIN, Manager.

Grand Summer Cruise
of 100 Days to The
Sounds of New Zealand
Via TAHITI and RAROTONGA. Steamer fare $400. Shore trips extra. R.S. Mariposa sails from San Francisco November 21st, connecting at Tahiti with Union S. S. Co.'s steamer for Auckland. The season is right and the trip to the Sounds of New Zealand is made by special steamer once each year, in January, the mid-summer in the antipodes. Affording 100 days of ideal traveling during December, January and February, when all conditions are best. Illustrated booklet. A. M. Culver, agent Oceanic Line, 214 S. Spring St. Phones: Home 6700, Main 2917.

SAN JACINTO HOT SPRINGS
(RELIEF HOT SPRINGS.)
The curative hot mud baths quickly relieve rheumatism and nervous affections. Modern hotel and sanitary bath houses. For information see George P. Taylor, 525 South Broadway, Los Angeles, or Peck-Judah Co., 353 South Spring St.

Resorts.

The Times Branch Office
531 SOUTH SPRING STREET
Also The
The Travel and Hotel Bureau
Free literature and information of all resorts, hotels and lines of travel.
Telephone Sunset: PRESS 1. Home: TIMES

THE MARYLAND
PASADENA
Only 30 Minutes Away
Why stay in town. Moderate Fall Rates. Beautiful Bungalows for families. D. M. LINNARD Mgr.

Arrowhead Hot Springs
Hottest and most curative springs in the world. 134 deg. temperature. Natural hot water, steam and mud baths given by expert attendants. Table American plan. Trolley cars direct to hotel from San Bernardino. Write for particulars and rates Arrowhead Hot Springs Co. or Peck-Judah Co., 353 S. Spring street, Los Angeles, Cal.

Ye Alpine Tavern
A delightfully situated and admirably conducted hotel with every modern convenience situated on Mount Lowe at an altitude of 5000 feet. Guests have choice of rooms in hotel or tent cottages under the great pines. Spend a day or a month at Alpine. Telephone Passenger Dept., Pacific Electric Railway, for information.

Shortest and Quickest Line
To The Ocean
Take a TROLLEY ride to Venice, Ocean Park or Santa Monica, Redondo. Delightful 2-mile ride along the beach. Fish at Long Wharf, Port Los Angeles or Playa del Rey. LOS ANGELES-PACIFIC RY., Hill Street Station, between Fourth and Fifth.

THE NEW Hotel Marengo, Pasadena
South Marengo Avenue Boulevard and Arcadia st. Convenient to railway depots, street cars, churches and parks. A select tourist and family hotel. Steam heat, hot and cold running water, electric lights and the famous Ostermoor beds in all rooms. European plan, $1 and up per day. $3.50 and up per week. American plan, $2 and up per day, $10 and up per week, with private bath, $15.00 per week.

Bimini Hot Springs Hotel Los Angeles
The most curative treatment known for rheumatism. Beautiful scenery, cool ocean breezes. Hot springs water in every room. Fine baths, no dust, no tips. Street car to door. [illegible] G. W. TAFT, Medical Supt.

ELSINORE Lake View Inn and Hot Springs
M. A. GARDNER, Mgr. C. N. GARDNER, Prop.
Overlooking Lake Elsinore. Swimming pool, mud, sweat, tubs and plunge baths. Free consulting physician. Curative properties of our springs the best. Excellent rooms and table. Autoists' half-way house to San Diego. Information Peck-Judah Co., 353 So. Spring St.

Mount Wilson
Above the Clouds.
6000 feet high. Sierra Madre cars to foot of trail. Rates $2.00. American plan $15 a week. For both accommodations and animals address Mt. Wilson, Cal. Telephone Sub. [illegible] Peck-Judah Co., 353 So. Spring or Travel & Hotel Bureau, 531 So. Spring. F. E. ROSS, Manager.

Sanatoriums.

Glendale Sanitarium
Glendale, Cal. 9 min. ride by electric car from LOS ANGELES. Complete in every respect, rational treatment and conducted upon the same general health principle as the BATTLE CREEK (Mich.) SANITARIUM. Buildings modernly equipped, steam heated, electric lighted, elevator, gymnasium, etc. Baths of every description, directly in every form. Beautiful grounds. Winter climate unexcelled. No chilly sea breezes. Apply for Catalog A.

Long Beach Sanitarium
Long Beach, Cal. Ground floor building. New, strictly modern and up-to-date in every appointment. Three stories of solid comfort. Battle Creek sanitarium methods; spacious treatment rooms and electrical departments. Graduate nurses only. Winter climate finest in the world. Choicest cuisine; reasonable rates. Booklet free. Visitors welcome. Take 9:00 a.m. car at 20th street. Phones Home 404; Sunset Main 3492.

City Hotels.

Abbotsford Inn
CORNER FIFTH AND HOPE. The best class-in family hotel in the city. Spacious court; large, sunny, outside rooms; soft, clean beds, good table, billiard room, parlor, large porches, lawn and flowers, steam heat, both phones; no car line. Musicals, cards or dancing party each week. Rates to permanent guests. Two in a room, from $7.50 to $11.50 per week each. L. N. INGLEHART, Prop. F 1278—M 1278.

Hartford Terrace
1425 West Fourth St.
New, splendidly furnished Apartments in front of the hill. Steam heat, private baths, hanging roof garden, fine view, elaborate grounds and gardens. Crown Hill car to Lucas avenue; walk south short block. OPENING TONIGHT. Select apartments now. No equal in city.

THE BURLINGTON
Ninth and Burlington. New management; most thoroughly-equipped apartment house in the West. Hotel parlors, sun parlor, cafe, reception hall; midst beautiful homes. Westlake section. European and American. J. L. Murphey, Owner. L. P. Miller, Manager.

Hotel Orena
First class. $1.00 a day. Lemon Grove 7th and Hope cars. Opposite Postoffice. Handsomely furnished. FREE BUS.

Pico Heights Hotel
Select family hotel. American and European plans. Special rates to families for Nov. Comforts and home cooking assured. Phones: Home 32047, West 1893. Take Pico Hts. car, 12th Vermont ave.

The Louvre Apartments
601 W. Washington. Just completed. Every suite has private bath. Steam heat. Roof garden. Most reasonable rates in city. San Pedro st. car. Phone Home 26742, South 1296.

THE BRIGGS
Apartments on South Hope. Newly furnished. Every suite has private baths, steam heat, amusement hall, roof garden. Prices reasonable.

Adams Apartments
[illegible] South Grand Ave.
Just opened, elegantly furnished apartments of 2 and 3 rooms; every modern convenience; private baths, steam heat and phone in each suite. Phone Sunset M1782, Home F1782.

San Francisco Hotels

Hotel Normandie
S. E. Cor. Sutter & Gough, San Francisco
Pre-eminently the best up-town hotel, convenient to theaters and shops; 250 bright, richly furnished rooms from $1.50 up, with bath $2 to $2.50. Suites—parlor, bedroom and bath $4 up. American plan $3.50 up. Commercial sample rooms.

City Restaurants.

In a Class by Himself.
GUS CLINE
The Caterer
(Formerly at the Ranier.)
Now opened
HIS NEW CAFE.
Modern, up-to-date, in the King Edward Hotel,
117 East Fifth Street,
and will be pleased to cater to his patrons his original German, Hungarian special dishes.

BRISTOL PIER CAFE
Hollister Ave. Ocean Park
The most popular beach cafe. There's a reason. One trial will convince you. The best of everything to eat and drink.

Levy's Cafe
Daily in Grill Business Men's Lunch, 40 cents. In-

Times' Branch Office
531 S. Spring
DIRECTORY OF OCCUPANTS:
MORSE DEVELOPMENT CO. Tulare and Kings Co. Exhibit.
C. H. LIPPINCOTT & CO. Hollywood and farm lands exhibit.
BUNGALO FIXTURE COMPANY. Mica Hardwood Lighting Fixtures.
TRAVEL AND HOTEL BUREAU. Hotel, Resort and Railway information and literature.
THE EUCALYPTUS MANUFACTURING CO. Handles and other hardwood utilities.
BOOKLOVERS & TABARD INN, Libraries. A. C. JOHNSON, Manager.
SOUTHWEST TURQUOISE CO. Gem Cutters and Jewelers.
THE KING-PELS PHOTOGRAPHIC CO. Scenic Photographers.
TIMES-MIRROR CO. Times "want" ads and Times subscriptions.
SUNSET MAGAZINE. Subscription Department.
SUNSET TELEPHONE. Public Pay Station.

POWELL ST., AT O'FARRELL
HOTEL MANX
San Francisco's Newest First Class Hotel
In the core of the city—offering every comfort and convenience characteristic of America's best hotels. Room with bath detached $1.50 up. Room with bath attached, $2 up.
N. M. KELLAR, Mgr.

Preparatory and Commercial School

BORN LEADER.

TAFT GREAT, SAYS BISHOP.

Asiatic Record Puts Him in Highest Class.

Has Shown Consummate Skill in Large Affairs.

Prelate Compares Him to Curzon in India.

[BY DIRECT WIRE TO THE TIMES.]

KANSAS CITY (Mo.) Oct. 26.—[Exclusive Dispatch.] "William H. Taft was one of the three greatest figures who have crossed the field of Asiatic affairs in forty years—the other two were Lord Curzon of England and Lord Cromer of Egypt."

Such is the estimate of Bishop W. S. Oldham of the Methodist Episcopal church in South Asia, who is in Kansas City. Bishop Oldham came to America to attend the general conference of the Methodist Episcopal church in Baltimore.

"Taft handled his administrative job in the Philippines with consummate skill," Bishop Oldham continued. "I was in the Philippines when Taft was there. The Islands are a part of my ecclesiastical territory. My interest in Philippine affairs led me to make some close observations in my journeying to and fro.

"Any change in the present plans of governing the Islands, it appears to me, would be disastrous to their peace and material advancement."

Bishop Oldham is traveling at present in the interest of a boys' college in Singapore.

"Our church has a boys' high school at Singapore, with 1200 students, speaking twenty-nine different languages. We propose to build a college. I am asking for $50,000. Of that amount $44,000 has been subscribed. I came to Kansas City to raise the remaining six thousand. I will sail shortly for the Far East, and I must have the full $50,000 before I go."

EXPERT OPINION.

GUARANTY PLAN IS SUPERFICIAL.

CHICAGO BANKER DISSECTS THE CHIEF BRYAN ISSUE.

Charles E. Roberts Declares Effect of Scheme Would Be to Lay Intolerable Conditions on Very Institutions to Which Working Capital Should Be Confided.

[BY DIRECT WIRE TO THE TIMES.]

CHICAGO, Oct. 26.—[Exclusive Dispatch.] "As a measure of currency reform the guaranty of bank deposits is superficial and inadequate. It does not get to the root of the trouble. It is a policy offered in the name of banking reform, the effect of which will be to burden and penalize and lay intolerable if not impossible conditions on the very class of banking institutions to which it is most desirable that the working capital of the country shall be confided."

So declared George E. Roberts, president of the Commercial National Bank today, addressing the first of a series of noonday meetings on campaign issues at the Hamilton Club. Having that he spoke as a citizen rather than as a banker, Mr. Roberts asserted that the arguments for the protection of bank deposits by insurance were based on the same fallacious premise as was the free silver issue twelve years ago—namely, that the conditions governing the working out of the plan would remain the same as before its introduction.

GUGGENHEIMS WIN.

COURT UPHOLDS THEM.

[ASSOCIATED PRESS NIGHT REPORT.]

DENVER, Oct. 26.—By a vote of five to two the Supreme Court today after hearing arguments set aside the order of District Judge George Allen directing the Secretary of State to place the anti-Guggenheim and businessmen's tickets on the official ballots for the election November 3, and rescinded Judge Allen's order committing Secretary of State Timothy O'Connor to jail for contempt of court. The rejected tickets were filed by the faction of the Republican party opposed to the leadership of United States Senator Simon Guggenheim.

CHAFIN USES SIMILE.

DEMOCRATS' PLATFORM LIKENED

[ASSOCIATED PRESS NIGHT REPORT.]

NEW YORK, Oct. 26.—The Democratic national platform was likened to a Mother Hubbard dress, which covers a whole lot but touches nothing, by Eugene W. Chafin, the Prohibition candidate for President, in an address here today.

Mr. Chafin did not give much attention to the other political parties, however, confining himself very closely to the plea for universal prohibition.

Mr. Chafin was accompanied by Aaron S. Watkins, candidate for the Vice-Presidency, who spoke briefly.

LAST GUN AT YOUNGSTOWN.

REPUBLICAN CAMPAIGN CLOSING.

[ASSOCIATED PRESS NIGHT REPORT.]

YOUNGSTOWN (O.) Oct. 26.—The national campaign of the Republican party will be closed in this city, where it was opened, September 5. Judge Taft and party will arrive here at 4 o'clock next Monday afternoon and will remain seven hours, leaving for Mr. Taft's home in Cincinnati at 11 o'clock. He will deliver two speeches in the evening and in the afternoon will review a parade which will include marching clubs from the surrounding country. Other speakers for the afternoon and evening are Senator La Follette, Secretary of the Interior Garfield and a number of Congressmen.

LABOR VOTE DIVIDED.

LEADER SEES PRESIDENT.

[ASSOCIATED PRESS NIGHT REPORT.]

WASHINGTON, Oct. 26.—T. J. Dolan, president of the International Brotherhood of Steam Shovel Men and Drillers, called upon the President today and talked with him regarding the political situation. Mr. Dolan has just returned from a trip through Indiana, Ohio and New York, and he told the President that as a result of his observation and from reports of several organizers of the brotherhood, the union-labor vote seemed to be pretty evenly divided. The men he said were not expressing themselves to any extent, and it was hard to learn just where they stood. He reported that most of the men in his brotherhood were with Judge Taft because they al-

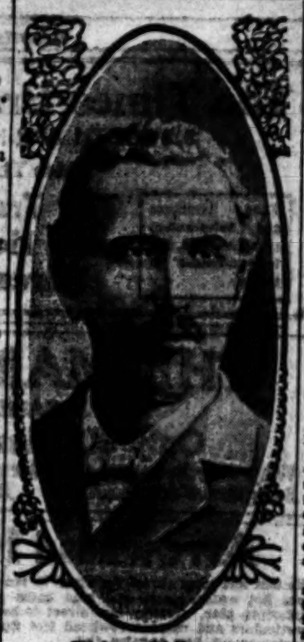

Bishop Oldham,
who advocates Taft's election.

HARD HIT.

HEARST A LIAR, SAYS ARCHBOLD.

HAS AGAIN STIRRED UP OFTEN-EXPLODED LIBEL.

Standard Oil Magnate Says the Only Favor He Would Ever Ask His Assailant Is Return of Stolen Letters Relating to His Daughter's Fatal Illness.

[ASSOCIATED PRESS NIGHT REPORT.]

NEW YORK, Oct. 26.—John D. Archbold of the Standard Oil Company made the following statement this afternoon regarding the letter read by Hearst at the Carnegie Hall meeting last Saturday night:

"I am very sure that until Hearst read the letters neither Judge Morrison nor Judge Henderson had any knowledge of my having written Gov. Stone in their behalf. Judge Henderson was not appointed by Gov. Stone to the Supreme Court, but was three years later appointed by Gov. Pennypacker to the Superior Court judgeship.

"If, however, any feeble word of mine could have influenced in the slightest degree the selection of those gentlemen for their respective positions, I would be very proud of it. Their States have no better servants than they and I certainly have never asked of them a favor of any kind, either for myself or for the company with which I am connected.

"My letters to Gen. Elkin referring to the accompanying drafts related entirely to contributions to the Republican State Committee then engaged in the campaign preliminary to the nomination of Mr. McKinley, a subject on which I think Hearst would be a little sensitive, for was it not the election and the tragic death of Mr. McKinley that came near costing Hearst his precious neck?

"The statement regarding Judge Haight is in connection with an old libel that has been explained and exploded so many times that it would be a simple weariness to the public to go over it again.

"The intimation by Mr. Hearst that he has had any communication from me or any of my associates in connection with the stolen letters is a lie.

"The only favor which I would ask or hope ever to ask of Hearst is that he return me the letters handed him by his treacherous gentleman friend, which were written from Japan relating to the fatal illness of my daughter in that country."

ELKIN EXPLAINS LETTERS.

MONEY NOT FOR LEGISLATION.

[ASSOCIATED PRESS NIGHT REPORT.]

PITTSBURGH, Oct. 26.—Justice J. P. Elkin of the State Supreme Court, who, up to this time, has made only a general denial of improper relations with John D. Archbold and the Standard Oil Company, as inferentially charged by Hearst through the reading of a number of letters to Mr. Elkin at a political meeting in New York last Saturday night, presented a detailed statement to the Associated Press tonight, which explains the letters and the matters to which they referred.

Justice Elkin's statement follows, in part:

"The evident intention of the publication of the four letters read by Mr. Hearst, in which my name appears, is to support an inference that the money was sent me improperly to influence legislation or for some other unworthy purpose.

"The first is a letter of introduction to Mr. Twombly, dated September 25, 1899. About that time the New York Central, through the Beech Creek connections, contemplated making extensions into my home county, where, with some friends, I was interested in undeveloped coal lands. We were anxious to get some definite information on the subject, and it was suggested to me that I take up the subject with some officials of the railroad system. I did not know personally any persons connected with the company, and asked Mr. Archbold, whom I had known since he was a struggling young man in Western Pennsylvania, to give me a letter of introduction, which was done. As it turned out afterward, I did not use the letter, for the reason that the desired information was secured from other sources. I do not know Mr. Twombly personaly and never met him.

"The next two letters are dated February 5, 1900, and March 25, 1900, respectively, and from these letters the inference is attempted to be drawn that the money mentioned therein was intended to secure the defeat of certain legislation which was deemed objectionable. The Legislature was not in session that year, there were no bills pending, and the inference is manifestly unfounded.

"While the drafts mentioned were forwarded to me, they were not intended for my use. They were contributions for political purposes and were by me turned over to the campaign fund.

"As to the letter of May 3, 1901, upon which reliance is placed to connect all these matters with the suggestion of the improper use of money in influencing legislation, it must not be overlooked that this letter was written eighteen months after the Twombly letters and one year and three months after the other two letters, which could have no reference to any legislative matter at that time. It was a letter of inquiry only, through I assume Mr.

NO FEAR.

TAFT HOLDS WEST SOLID.

Hitchcock Has Confirmation of Former Reports.

Ohio Will Go Republican by Big Plurality.

Nineteen Different States Are for Big Bill.

[ASSOCIATED PRESS NIGHT REPORT.]

NEW YORK, Oct. 26.—Frank H. Hitchcock, chairman of the Republican National Committee, returned from Chicago to this city today declaring that he was much pleased with the political situation throughout the West. Ohio, he believed, would give Mr. Taft a decisive plurality and he had received word that the Republicans had a fighting chance in Oklahoma.

While in Chicago Mr. Hitchcock said he had met the chairmen of the Republican State Committees from twelve different States and all assured him that Mr. Taft would win. Hitchcock said that Mr. Taft expressed himself as entirely satisfied with the situation throughout the country.

Among the callers at national Republican headquarters today was Wade H. Ellis, national committeeman from Ohio.

"The most significant in the campaign," said Mr. Ellis, "is the failure of Samuel Gompers, of the American Federation of Labor, to carry any large number of union labor votes with him to Bryan's forces. This is evident on every side. Even his fellow officials have deserted him."

RIFT IN THE LUTE.

Hearst Party in Arizona Shows Signs of Impending Split in the Ranks.

[BY DIRECT WIRE TO THE TIMES.]

PHOENIX (Ariz.) Oct. 26.—[Exclusive Dispatch.] Hearst's Independence party in Arizona is split already. Today in Phoenix J. J. Healy, the party's national committeeman and Hearst's personal representative, issued a long statement repudiating William B. Cleary of Bakersville, Cochise county, nominee of the party for Congress.

Healy tells that he secretly attended several meetings addressed by Cleary and heard expressions of sentiments that he deplored. He therefore feels compelled to say, "I am convinced that Cleary has sold out the party to the Republicans of dear old Cochise county and hope that none will be hoodwinked into voting for a man who has proven himself a Judas to his party and not worthy of the franchise of voters."

Healy, who used to be a Democrat, complains that Cleary has violently assailed the record of Smith, Democratic candidate for Congress, and has had nothing to say concerning Cameron, the Republican nominee.

WELCOME SHERMAN.

Vice-Presidential Candidate Is Given a Rousing Greeting at a Big Rochester Meeting.

[ASSOCIATED PRESS NIGHT REPORT.]

ROCHESTER (N. Y.) Oct. 26.—The last week's campaigning of the Republican Vice-Presidential nominee, James S. Sherman, was begun here tonight amid much enthusiasm. The candidate arrived from Utica shortly after 6 o'clock, and was taken to the Hotel Rochester, where a reception was held. He then reviewed a large torchlight parade.

Following this he went to Convention Hall, where a large crowd gave him welcome.

"I am not here to abuse Mr. Bryan," said Mr. Sherman in his speech. "If I did, I ought to be arrested for cruelty to children. He will get all that's coming to him November 3. I like Mr. Bryan and I hope he will live long and prosper in his calling—that of running for office. There is a lot of satisfaction in having Bryan run for the Presidency because we always know exactly what will happen."

KERN CAMPAIGNING AGAIN.

Vice-Presidential Candidate, Free by His Son's Recovery, Resumes the War Path.

[ASSOCIATED PRESS NIGHT REPORT.]

INDIANAPOLIS, Oct. 26.—On a special train, John W. Kern, Democratic candidate for Vice-President, spent the day campaigning from Indianapolis to Jeffersonville. He returned to Indianapolis late tonight, and immediately went to his home to make ready for his second day's tour, which will take him to the northeast part of the State.

Mr. Kern's arguments at each stop were along the same lines. He argued that the Republican party was trying to scare the voters into line by crying panic.

HASKELL IS GETTING COIN.

Ousted Democratic Treasurer Still Raising Funds for Bryan.

[BY DIRECT WIRE TO THE TIMES.]

CHICAGO, Oct. 26.—[Exclusive Dispatch.] In the list of contributions to the campaign funds announced tonight by the Democratic National Committee from the office of Millard F. Dunlap, secretary of the Finance Committee, appeared a record of a contribution of $100 from some one in Oklahoma.

The name of this Oklahoma contributor was blurred in the typewritten copy of the list. The name had first been written, clearly, "C. N. Haskell," in blacker letters, the others traceable beneath them, the name appears, however, as "O. D. Haskell." The letter "S" can be seen under the "L," and "K" under the "D." No one could be found in Mr. Dunlap's office tonight to explain whether the contribution was received from C. N. Haskell, Governor of Oklahoma, or from O. D. Haskell, whoever he may be.

NO MONEY FOR BRYAN.

Democratic Manufacturer Refuses to Recognize Him as "Peerless Leader."

[BY DIRECT WIRE TO THE TIMES.]

CHICAGO, Oct. 26.—[Exclusive Dispatch.] The literary bureau at national Republican headquarters today issued copies of a letter written to Col. Moses C. Wetmore, head of the Democrat Finance Committee, by Alvan B. Goodbar, president of a large shoe manufacturing company in St. Louis. In part it reads:

"Dear Sir: I am in receipt of a letter signed Norman E. Mack, chairman of the Democrat National Finances Committee, requesting me to make a contribution and to solicit contributions from others to the Bryan and Kern campaign fund. I presume this request is made upon the presumption that I am a Democrat. This assumption is correct, but I do not recognize Mr. Bryan as a Democrat or as a true expounder of Democratic doctrine and principles. He is a Democrat in name only, while, in fact, he was originally a Populist and by process of evolution he has become a Socialist, which is the trend of all Populistic teaching."

FINAL CANVASS.

TAFT'S CHICAGO PLURALITY.

TO CARRY CITY BY FIFTY-SEVEN THOUSAND, PREDICTION.

Registered Vote This Year Larger Than Ever Before, and Republicans Derive Great Satisfaction From Fact That Gains Have Been Almost Entirely in Their Territory.

[BY DIRECT WIRE TO THE TIMES.]

CHICAGO, Oct. 26.—[Exclusive Dispatch.] With the opening of the last week of the campaign today, Republican leaders predict, on the strength of final canvasses, that William H. Taft will carry the city by a plurality of 57,000.

The registered vote this year is 611,120, larger than ever before in the city of Chicago, and Republicans have derived great satisfaction from the fact that the gains have been almost entirely in Republican territory.

The politically wise estimate that of this registered vote, a total of 373,230 may be expected to be cast next Tuesday. This makes an allowance of only 3 per cent for the registered vote that will probably not be recorded.

Four years ago 11 per cent of the registered voters did not avail themselves of their franchise, but this year a far greater interest is being taken in the election, and with fair weather it is believed that not more than 22,400 voters will absent themselves from the polls. This will leave a total vote cast of 373,230.

Republican forecasters today divide up this total among the several Presidential candidates as follows:

Taft	185,322
Bryan	129,408
Hisgen	10,540
Debs	42,382
Chafin	7,580
Scattering	3,782

Taft's plurality in Chicago 55,734.

EASY MONEY.

PRESIDENT SEES VICTORY AHEAD.

HE BELIEVES BRYAN WILL BE "SNOWED UNDER."

Tells a Friend Republicans Will Carry New York State by One Hundred and Fifty Thousand Votes. Hughes Will Have "Perfectly Ferocious" Plurality up State.

[BY DIRECT WIRE TO THE TIMES.]

NEW YORK, Oct. 26.—[Exclusive Dispatch.] A well-known Republican, who spent yesterday with President Roosevelt, visited the Republican national headquarters in the Metropolitan Life Building today. He said the President is chock full of confidence that Taft is going to have an overwhelming victory, that Bryan will be snowed under, and that Hughes will win by a decisive plurality in New York.

"The President is sure," the Republican in question said, "that Taft will carry New York by 150,000. He says Hughes will come down to New York City with a 'perfectly ferocious' plurality. He was absolutely not the slightest doubt of the success of both these men.

"The President is mighty confident over the outlook for Republicans all over the country. He says the party is to score a big victory; they will win 'everything' as he expressed it."

PROMINENT BRYANITE FINED.

HOLLOWING DISTURBED PEACE.

[ASSOCIATED PRESS NIGHT REPORT.]

LINCOLN (Neb.) Oct. 26.—John T. Kent, a prominent local Democratic politician, formerly employed on Mr. Bryan's paper, was fined $25 and costs today in Police Court for "hollering" for Bryan.

Technically, Kent was charged with disturbing the peace and with disorderly conduct. The complaints in the case were made by six members of the G.A.R. drum corps. They testified that when he persisted in cheering for Bryan, Kent had disturbed their organization, which at the time was giving an open-air drum corps concert.

POLITICAL BRIEFS.

Metcalf Is Ill.

WASHINGTON, Oct. 26.—Because of ill-health Secretary Metcalf has been obliged to cancel his engagement to address a political gathering next Friday. He is confined to his bed and

STRENUOUS DAY FOR BRYAN.

"Peerless One" Drenched by Rain in Flights in and About New York.

[ASSOCIATED PRESS NIGHT REPORT.]

MADISON SQUARE GARDEN (New York) Oct. 26.—At the close of a trying day—a day of outdoor speaking in a drenching rain, of fast flying trips by automobile and special train, of receptions and formal dinners, and of three big evening meetings in different sections of the city, William J. Bryan addressed in Madison Square Garden tonight the most notable gathering in his three campaigns.

The great oval amphitheater of the Garden held an immense throng, limited only by its vast capacity. From platform to the farthermost reaches of the loftiest of the four encircling galleries, there was no vacant place.

The police early in the evening cut off all access to the building, with a disappointed waiting line blocks in length.

The waving of the flags in a sea of color, the cheering and the music lasted fourteen minutes, before Mr. Bryan with uplifted hands finally secured the silence that permitted him to speak.

Mr. Bryan appeared tired and worn when he began to talk, but as he proceeded, the cheers of his hearers seemed to impose him with new strength and he spoke with vigor.

The candidate began his long day with a dash through mud and rain to Paterson, N. J., in an automobile. He spoke in a downpour for twenty minutes, and, like the thousands in his audience, was drenched to the skin.

Next he made a flying trip through West Chester, speaking at Yonkers, White Plains, Port Chester, New Rochelle and Mount Vernon.

Returning to New York, Mr. Bryan was the guest at a dinner and reception at the Democratic Club.

In his Garden speech Mr. Bryan devoted a large part of his time to labor topics. The enthusiasm reached its height when he predicted that whether the Democratic party won or lost, its policy of publicity of contributions would become the law of the land.

Taking up the President's letter regarding labor, Mr. Bryan said the President criticised Mr. Gompers the other day for criticising the courts.

"I submit," he declared, "that Mr. Gompers has never criticised the courts more severely than President Roosevelt himself has criticised the courts."

"My friends," he said, "there is a certain mutuality about friendship; both sides have to be consulted and Mr. Roosevelt consults only one side when he discusses Mr. Taft as the friend of labor."

Mr. Bryan closed with a bitter denunciation of the President for, as he said, making himself a dictator.

Mr. Bryan's day's work did not end with this, for he was scheduled to speak at 3 o'clock in the morning of Tuesday to an audience of night workers in City Hall Park.

TOMALTY STILL IN JAIL.

Little Progress Is Made in Investigation of Alleged Shortage in His Accounts.

[ASSOCIATED PRESS NIGHT REPORT.]

SAN FRANCISCO, Oct. 26.—But little progress has been made today in the investigation of the alleged shortage of $60,000 in the city and county treasury, toward fixing the responsibility for the deficit. J. C. Tomalty, the chief bookkeeper in the office of the treasurer, who was arrested and charged with falsifying the records in the books, upon a complaint sworn to by E. U. McKinney, the mayor's private secretary, has not yet been able to get bail and is still occupying a cell in the city prison.

Tomalty was arraigned before Police Judge Cabaniss today and pleaded not guilty. A request made by his attorney that his bail be reduced from $15,000 cash to $10,000 went over until tomorrow for argument.

Atty.-Gen. U. S. Webb today stated that he was only interested in the civil end of the case and would at once institute a suit against the bondsmen of former Treasurer Charles A. Bantel for the recovery of $14,000, the State's portion of the missing united railroads fire money.

WILL VISIT SEATTLE.

Pacific Squadron Will Be Present During the Alaska-Yukon-Pacific Exposition.

[BY DIRECT WIRE TO THE TIMES.]

SEATTLE, Oct. 26.—[Exclusive Dispatch.] J. A. Nadeau, director-general of the Alaska-Yukon-Pacific Exposition, received word today from the secretary of the navy that the Pacific squadron would be here at the opening of the exposition and would remain here during the greater part of its duration.

This attraction to the exposition is the result of the efforts of the exposition of facilities, the Chamber of Commerce, the Commercial Club and other local organizations of the city.

The squadron is divided into two divisions consisting of the armored cruisers West Virginia, Colorado, Maryland, Tennessee, California, South Dakota, Washington, Milwaukee, St. Louis and Charleston.

WILL FIGHT RULING.

Merchants' and Producers' Association to Take up the Battle of Wine Growers.

[ASSOCIATED PRESS NIGHT REPORT.]

SAN FRANCISCO, Oct. 26.—The Manufacturers' and Producers' Association today entered the fight to secure a reversal by the President of the recent ruling of Commissioner of Internal Revenue Capers, prohibiting the use of domestic sweet wines in compounding proprietary medicines.

The association sent to Assistant Secretary of Commerce and Labor Wheeler a long telegram declaring the attitude of the Commissioner that materials unfit for medicinal use were sold as sweet wines is without foundation, as such wines are made under the control of revenue officers.

The telegram adds that all the wine growers ask is the placing of sweet wines on the same footing as imported wines of the same class, the latter not being subject to any restriction in medicinal use.

Piano Headquarters FOR THE Southwest

Our Concert Friday Afternoon is F...
Late Victor Records and Pianola Piano ...

New and Beautiful Styles of ... mous Chickering Pian...

have just been received. We want every intending purchaser of a piano to see these beautiful instruments—Chickering Pianos have been before the public for more than eighty-five years—thousands of the finest homes in America—hundreds on hundreds of the greatest teachers prefer these famous Pianos—if you would forever settle the Piano question for your home, select a Chickering—$600 and up—on easiest terms.

SOLE AGENTS

THE HOUSE OF MUSICAL QUALITY

Southern California M...

332-334 S. Broadway, Los Ang...

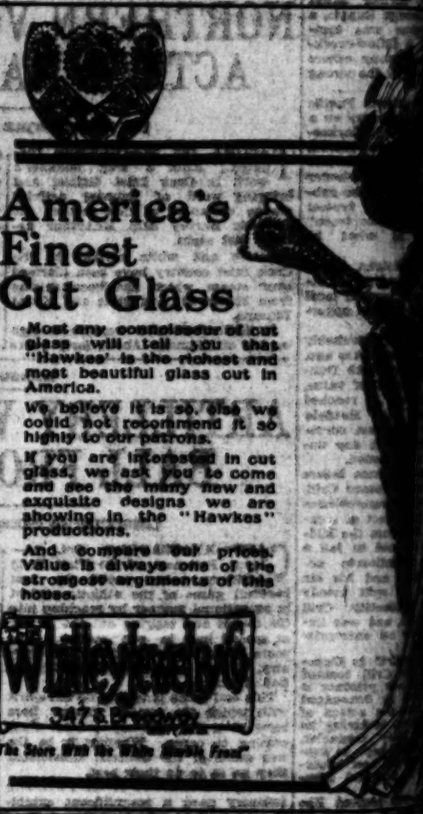

America's Finest Cut Glass

Most any connoisseur of cut glass will tell you that "Hawkes" is the richest and most beautiful glass cut in America.

We believe it is so, else we could not recommend it so highly to our patrons.

If you are interested in cut glass, we ask you to come and see the many new and exquisite designs we are showing in the "Hawkes" productions.

And compare our prices. Value is always one of the strongest arguments of this house.

Whitley-Peebles

347 S. Broadway

"The Store With the White Marble Front"

The soap one finds in most hotels and sleeping cars is—the kind one finds in most sleeping cars and hotels.

Highly scented? Yes. Colored? Of course.

But you need not use it, if, before leaving home, you have had the fore-thought to slip a half cake of Ivory Soap in your toilet case.

Ivory Soap

99 44/100 Per Cent. Pure.

Judge a Piano by Its Tone

If the tone is there you may rest assured of the workmanship. Cheap construction means unmusical tone.

Krakauer Pianos

Are built to satisfy the most discriminating musician. We invite comparison.

J. B. BROWN MUSIC CO.

140 S. BROADWAY BYRKITT BUILDING

HAVE YOU TRIED

Hunyadi Janos

?

It is well known to be

The Best Natural Laxative Water FOR CONSTIPATION

and all disorders of the bowels and stomach.

To full bottles and splits

...HEAVY SIDE.

...AN ...OOTS WIFE.

...Own Wrists ...Dull Knife.

...by the Spread ...Fatal Disease.

...and Victim ...Perish.

...TO THE TIMES.] ...Oct. 26.—[Exclu... ...from consump... ...through the spread of ...bruin, E. B. Knox ...fatally wounded, his ...attempted suicide. The ...with a maniac's cun... ...of a friend's house on ...street, where the ...guests for the night. ...days had asserted ...been told to kill him ...had included his ...whom he believed ...death. There were no ...tragedy. Four shots ...an old revolver that ...Knox in the house. ...the woman in the ...heart, making a ...undoubtedly fatal. ...Knox then slashed ...a dull pocketknife, ...damage.

...few minutes later, ...complete collapse, ...ually, incapable of ...he had done. He ...now at the Sisters' ...woman's superb ...while Knox is on ...

...formerly cashier of ...Bank. After the ...as she was, Mrs. ...house, while her ...used the revolver at ...

...married in San ...after the bride, ...had spent part of ...Knox in the same ...now lie. They re... ...California, expect... ...Phoenix, and ...the home of L. E. ...

...patient standing here ...an extremely mild... ...individual. He came ...to his home was at ...once a millionaire ...

...INSANITY.

...Annie Will Enter ...His Own

...DAY REPORT.] ...26.—Temporary in... ...defense of Capt. ...U.S.A., who killed ...Bayside Yacht ...August. ...Court at Flushing, ...Stetson overruled ...by Counsel for ...case of Jenkins ...captain, which ...that the indictment ...it charged Jen... ...principal and ac... ...fact. Jenkins Hains ...the bar and pleaded ...indictment. ...of counsel for the ...plea of not guilty ...ground that at ...of Annis, Capt. ...

...asked that the ...for the trial. This ...said he preferred to ...who would preside ...term of court.

STARTS TROUBLE.

...Colector at Yuma Is ...Woman of the ...Town.

...TO THE TIMES.] ...Oct. 26.—[Exclusive ...days after wedding a ...J. Sullivan, deputy ...collector at this ...by Marie Brough, ...of the town, known ...money she claims ...at different times, ...to $624. The woman ...complaint, charging ...assault. Sullivan ...today. ...Saturday night ...known families in ...prominent here in ...well-known official. ...Sullivan found ...company with Charles ...District Court and ...Commissioner. He ...official down with ...the woman.

...SPEEDY.

...ment, Cashier ...for Theft of ...

...NIGHT REPORT.] ...Oct. 26.—William ...cashier of the de... ...Bank, which ...for over $1,000,000, ...trial last Friday on ...charging embezzle... ...of $400,000, was ...ted by a jury in ...District Court this ...

...immediately placed ...and last indictment, ...the misapplication ...

...second trial will ...quickly as the first.

DARING.

...HIS JAILOR; ...URDERER ESCAPES.

[BY DIRECT WIRE TO THE TIMES.]

...Exclusive Dis... ...who was to ...20 for the ...in June last, ...Jail at 6 ...by his jailer, ...in the jail. ...trusties ...during ...in be... ...out of ...boy, leav... ...and ...

...fore Dudley's predicament was discovered and a posse organized for pursuit.

Dudley hammered on the jail door and yelled at the top of his voice, but no one heard him at first. It was pretty nearly fifteen minutes before his cries were heard. Men on horseback have been scouring the hills for hours, but no trace has been found of him. He is bare-headed and in his shirt sleeves.

Hazel killed Joseph Silva near Hornbrook June 16 last. Bring ten shots at ...

MURDERER GIVEN LIFE TERM.

Judge, in Passing Sentence, Regrets That He Cannot Inflict Death Penalty.

[ASSOCIATED PRESS NIGHT REPORT.]

GOLDFIELD (Nev.) Oct. 27.—Albert T. Jackman, convicted of the murder of John Moritz, was today sentenced to life imprisonment. Judge Langan, in passing sentence, delivered a scathing lecture to the convicted man, declaring that, as he, Jackman, had shown no mercy to his victim, he could expect no mercy, and expressing his regret that he could not sentence him to be hanged.

James Flynn, a miner, who was assaulted and knocked to the sidewalk last Thursday night by "Kid" Hogan, died at Sacred Heart Hospital this morning. Hogan probably will be tried for murder. He knocked Flynn down because the latter refused to give him a portion of his winnings at roulette.

FACES SECOND TRIAL.

Theodore Whitmore, Accused of Murdering His Wife, Must Stand Fresh Ordeal.

[ASSOCIATED PRESS DAY REPORT.]

NEW YORK, Oct. 26.—The second trial of Theodore Whitmore began in Jersey City this morning, when the attorneys undertook the task of selecting jurors to try Whitmore on a charge of murdering his wife and throwing her body into Lampblack Swamp on Christmas eve, last year.

On the first trial the jury disagreed, but this time the State thinks its case is stronger, as two women who lived in the same house with the Whitmores in Brooklyn, and who disappeared immediately after Mrs. Whitmore was killed, have been found and it is said that both will testify that they saw Whitmore and his wife leave the house on Christmas eve and later saw Whitmore return alone. Whitmore declares that he did not see his wife on the night of the murder.

THEIR CRIMINAL ACT.

While Mr. and Mrs. Robert Bornor of No. 3839 Woodlawn avenue, were attending the theater last night, burglars entered their residence and ransacked it, securing $35 and some valuable silverware. An entrance was gained by cutting the screen at the back of the house and prying open a window. The neighbors saw the men at work in the house, but thought that they were members of the family.

SPECTATOR GETS HURT.

While sitting in the Acme Café at No. 236 South Alameda street, about 1:20 o'clock this morning, Clyde Baker, colored, was painfully injured by flying glass. A fight started and one negro pushed another negro through the window. Baker's jugular vein was severed on the left side of his neck and he almost bled to death before he could be rushed to the Receiving Hospital and the wound dressed. The two negroes who were fighting escaped.

CRIME BRIEFS.

Nurse Kills Herself.

OAKLAND, Oct. 26.—Violet Lang, aged 23, a nurse employed in the family of L. E. Stearns, committed suicide last night by drinking carbolic acid. The girl, who came from Canada, is said to have suffered from fits of melancholy.

Death for Revolutionists.

EL PASO (Tex.) Oct. 26.—After trial at Torreon, Mex., Lugo and Nobeldo, leaders of the Mexican revolutionists, who raided the town of Viesca in Mexico last June, have been sentenced to be shot and twelve accomplices each sentenced to fifteen years in the penitentiary.

Accused of Murder.

PHOENIX (Ariz.) Oct. 26.—By finding of a Coroner's jury this afternoon, Jesse Pearce has been held for the killing of Ossian M. Button last night at the home of the latter's wife. The woman today produced a revolver, which, she alleged, she had just found under a bed, near which her husband had stood when he was shot. The defense will attempt to show that Pearce shot when in danger of his own life.

RESUME STANDARD OIL CASE.

Most Important "Anti-trust" Hearing Will Be Taken Up Again Today.

[ASSOCIATED PRESS DAY REPORT.]

NEW YORK, Oct. 26.—The hearing of the suit of the government to dissolve the Standard Oil Company will be resumed in New York tomorrow morning, and during the week two of the largest and most important actions ever brought by the government will be going on at the same time here. The second is the hearing in the case of the so-called Powder Trust.

During the week, however, the hearings in this case will be transferred to Wilmington, Del.

During this week and next a large number of railroad men are expected to testify in the Standard Oil case, the defense having summoned many of them. December 1 has been set by the judges of the Circuit Court, as the date before which the defense must finish its testimony.

Frank B. Kellogg, who is prosecuting the case for the government, will then be given a month in which to introduce testimony in rebuttal and the final arguments will be made before the full bench of the three judges of the Circuit Court of the Eighth District at St. Louis soon after the first of the year.

Mr. Kellogg will make the argument for the government, and Moritz Rosenthal, of Chicago, will sum up for the Standard Oil. It is expected each lawyer will require at least four days for his argument, as the record of the testimony so far taken in the case consists of more than seven million words.

SWISS POLITICS.

BERNE (Switzerland) Oct. 26.—The election of members to the National Council was held yesterday, and the result leaves the present political complexion of this body practically unchanged. The radical left wing retains a large majority. The Socialists' representation remains the same. The people have accepted a constitutional amendment giving the government increased authority and control in the matter of the development of water power in Switzerland.

EVERY garment finished by the best of workmanship in the highest class manner. That's what makes my new clothing just a little better than the average sold hereabouts.

Suits $15.00 to $25.00.

Have you seen the new Fall Hats—$3.00 to $5.00?

BUSCH'S
Second and Broadway
HATTER, CLOTHIER AND HABERDASHER

TEA

A good deal depends on the brewing; go by the book you find in the package.

Your grocer returns your money if you don't like Schilling's Best; we pay him. 320

LABOR.

COURT HITS UNIONS HARD.

They May No Longer Force Members to Strike.

Enjoined From Imposing Iniquitous Fines.

Seizure of Illegal Power Put Under Ban.

[ASSOCIATED PRESS NIGHT REPORT.]

BOSTON, Oct. 26.—The Supreme Judicial Court of Massachusetts, making a permanent injunction against several labor unions today, ruled that labor unions cannot impose fines on their members in order to force them to go out on strike.

The decision was rendered on a petition brought by L. D. Willcutt, Sons & Co. of this city, asking for an injunction against the Bricklayers' and Stonemasons' Benevolent unions, restraining them from imposing a fine of $100 each upon two members of the union who had refused to go out on a strike.

The unions in the spring of 1906 issued a new set of rules for members employed by contractors, and sent the rules to a large number of firms in this city. The Willcut company, fearing, as it claimed, that loss of money would follow its failure to complete certain work under these rules, closed part of its establishment and discharged a number of men. The unions then declared a strike on other work in which the company was engaged.

Later two labor leaders found two union men still working. The labor leaders ordered them to cease under penalty of being fined $100 each. The Willcutt company obtained a temporary injunction against the unions to prevent the fines from being imposed, and the decree makes the injunction permanent.

PERIL.

MINERS WANT NATIONAL AID.

OBJECT TO INDISCRIMINATE USE OF EXPLOSIVES.

Head of United Mine Workers Says That Certain Materials Now Used Are Dangerous to the Life and Health of the Underground Employees.

[BY DIRECT WIRE TO THE TIMES.]

PITTSBURGH (Pa.) Oct. 26.—[Exclusive Dispatch.] Representatives of the 4000 miners of Pittsburgh district who will meet here tomorrow morning have decided to make a most determined stand against the indiscriminate use of explosives in mines. They will ask the United States government to take a hand in the matter. President Francis Feehan of the United Mine Workers of Pittsburgh district, tonight said:

"The State Department of Mining in Pennsylvania has been enforcing the use of certain explosives which make the work of the miner most dangerous and difficult. Where actual maiming has not occurred from explosions the gases arising from these explosives have made the men so sick that they cannot continue at work. We now object to using explosives of any kind until after they have been tested at the government experimental station. We must have proof that the use of these explosives is safe in the mine. We find nothing in the mining laws which call for the use of such explosives as have been forced on the miners of Pennsylvania and we mean to make a vigorous fight against them and will ask the government to help us."

TIMES COOK BOOK, NO. 3

Spanish and Mexican recipes by old settlers and famous pioneer chefs of California are printed by the score in the third prize cook book issued by The Times. It also contains hundreds of special toothsome recipes (not experiments) contributed by the best housewives in Southern California, Arizona and Mexico to The Times cooking competition. Cash prizes were awarded to the winners. Ready

THE Sicilian Trio Plays in Our Restaurant Daily 11:30 to 1:30

'PHONES EXCHANGE 337

Broadway Department Store
BROADWAY COR. 4TH. LOS ANGELES. ARTHUR LETTS

Has Your Boy Registered In the Pony Contest?

That Carload of Enamelware

At Factory Prices and Less is Creating a Stir in the Basement

It's many and many a day since you've been able to buy enamelware at prices to compare with these. Throw away your tin utensils and buy enamelware, it will pay you at this sale. There should be enough of the merchandise to last all week, but the way it went yesterday would suggest early selection.

17-Quart Rinsing Pans 29c
Pint Size Grey Enamel Pans. 4c
Berlin Sauce Pot (Two Handles) 34c
Coffee Pots 19c, 25c and 29c
10-inch Spoons for Mixing, 3c
THREE SIZES TO CHOOSE FROM.

100 Gas Radiators Big Values at $3.75 ..... $2.75
A special purchase of 4-tube radiators; nickel or bronze trimming.

Imported Tin Jelly Moulds 15c
Ever so many different shapes; every housewife should have them. Sale price, each 18c.

Sale "As Is" China
For Less Than Half
1c, 2c, 3c and up to 50c

Scores and scores of pieces on the bargain table that have been slightly damaged from handling. We can't name them all, but you will find cups, bowls, trays, glasses, etc.—practically everything in the line of chinaware. We've forgotten all about the cost in order to close them out quickly. Basement.

SUGAR SHELLS OR BUTTER KNIVES, EACH 5c
A big lot of these in white metal on the bargain table in the basement. Each 5c.

7½c CUSTARD CUPS BROWN AND WHITE 5c
These are the imported kind.

19c SALAD BOWLS FANCY CHINA 12c
Also cake plates and fruit plates. Tuesday special, each 12c.

50-PC. GERMAN CHINA COTTAGE SET $6.95
These are fancy, neat decorations; gold traced. Enough for six people.

BIG $1.00 SALE HOLIDAY CHINA $1.00
Decorated china for the holidays! The lot includes chop plates, cracker jars, sugar and creamer, chocolate pots, salad bowls, cake plates, celery trays. Values up to $1.25. Sale price $1.00.

ENGLISH ROOK DECORATED TEAPOTS, 35c and 45c ONES 29c
This is a price for today only, from the basement. Different shapes.

GAS LIGHT WITH Q GLOBE 69c
Very fine burner and mantle; all complete for 69c.

HARVEY RICKER, 1-MINUTE $2.00 COFFEE POTS $1.00
$2.50 ONES FOR $1.25

GOOD 15c NUT CRACK 10c
Strong, serviceable nut cracks. You will need them for Thanksgiving. Today, 10c.

YALE YELL FOR TAFT.

(Continued From First Page.)

placed the boy's ruddy face between his hands planted a kiss squarely on his lips.

MET WITH CHEERS.

Robert was taken aboard and was an admiring listener to his father's speech at Port Chester on the way back. Here a tremendous crowd had assembled for the purpose of listening to both W. J. Bryan and Mr. Taft who were due there about the same time. Judge Taft arrived first and was met with cheers and the waving of many small flags.

"Bryan said a year ago that the recent panic was not due to Roosevelt," said Mr. Taft in his brief speech. "He now says it was. The change in one year is not exceptional in Bryan's career."

Going to New Haven, Mr. Taft spoke to crowds in the rain at Stamford, South Norwalk and Bridgeport, all stops not contemplated in his schedule. His very first utterance of the day was that Bryan had aided prosperity in no other way than to be defeated.

When the Taft special reached New York on its return, at 4:30 p.m., the candidate was taken to the Montauk Club, Brooklyn, accompanied by State Chairman Woodruff, where he was the guest of honor at a dinner, participated in by 100 prominent Republicans of that city.

STREETS ARE CROWDED.

It required an automobile ride of an hour in a heavy downpour of rain for Mr. Taft to reach the Montauk Club. A five-mile automobile ride brought Judge Taft to his first meeting. The streets were crowded. The auditorium in Metropolitan Sanger Hall was filled with a Jewish audience, and after five minutes of cheers had been given for Taft, the assemblage paid a hearty tribute to Oscar Straus, Secretary of Commerce and Labor. Mr. Straus, in introducing Mr. Taft, said he wanted to leave no doubt that the election of Judge Taft would work the greatest benefit to the country.

"Nowhere in America," said Mr. Taft, "is there a greater spirit of freedom and love of country than right here among the people who owe so much to our immigration laws."

The one thought he wished to impress, he said, was that by the increase of the navy and army, President Roosevelt had been enabled to exercise a greater influence for peace than any world ruler heretofore.

TO RESPECT PASSPORTS.

"Therefore," he continued, "we should progress to that point where no matter in what part of the world the American citizens shall be found, his certificate of citizenship shall be all that is required to insure him respect and good treatment. Nothing, if I am elected President, will give me greater pleasure than to devise ways and means to make the American passport respected the world over."

At Congress Hall, the next meeting, the audience was of the same character. Mr. Taft launched into a speech to show why there was no good reason for changing the policy of the administration.

"How about the panic, Billy?" came a voice.

Mr. Taft answered by showing that Theodore Roosevelt had awakened the business moral conscience of the country, and then brought out that the exponent of this moral awakening in New York today was Gov. Hughes.

ADDRESSES GERMANS.

As to the panic, he said it came a year ago in October. Prosperity so great resulted in wildcat schemes and consequently loss of confidence, and then the panic. This, he said, was not widespread and was now rapidly disappearing and with Republican success would speedily disappear altogether. Such, he declared, would not be the case with Democratic success.

At Arion Hall the candidate found an immense audience awaiting him. It was composed largely of Germans. Mr. Taft declared that to the German-Americans belonged great credit for the defeat of the free-silver heresy in 1896. Bryan, he said, could, if elected, put the country on a silver basis by executive order.

Thirty-two blocks of a parade which divided on each side of the street, and through which Mr. Taft passed, was the big feature of the evening.

When the candidate reached the Claremont rink he reviewed the issues to an immense audience, did the same

500 Dozen Men's Fine Silk Neckwear
25c

Regular 50c, 75c and $1.00 Values

This morning we place on sale five hundred dozen men's pure silk neckwear worth 50c, 75c and $1.00 each—your choice 25c.

We bought the entire lot from a prominent Eastern neckwear maker, for spot cash—got them cheap—and we're going to sell them at two-bits each. It's positively the greatest bunch of neckties ever sold in this city for the money. All colors—all kinds of patterns—bows and four-in-hands—all new up-to-date goods. Come early, for best selection.

Extra Values in Men's Fall Suits

$15 $20 $25

All the nobby new patterns—all the correct styles. We sell none but strictly hand-tailored all wool suits, from the cheapest to the best. Compare values—you'll decide to buy at Lowman's.

See the Sophomore clothes — they're the greatest yet for young fellows.

Lowman & Co.
129-131-133 South Spring Street

OBITUARY.

DEATH CLAIMS RAILROAD MAN.

HEAD OF NORTHERN ELECTRIC DIES IN BERKELEY.

Henry A. Butters Was Widely Known as Mining Man and Capitalist, Interested in Many Enterprises—His Daughter Is Engaged to Son of Secretary Metcalf.

[ASSOCIATED PRESS NIGHT REPORT.]

BERKELEY, Oct. 26.—Henry A. Butters, president of the Northern Electric Railway Company, died here at 3 o'clock this morning at the residence of his mother in Telegraph avenue.

Mr. Butters was widely known as a mining man and capitalist interested in a number of enterprises. His daughter, Marie, is engaged to be married to Victor H. Metcalf, Jr., son of Secretary of the Navy Metcalf.

The death of Mr. Butters was caused by acute congestion of the lungs, from which he had been ill only three days, though he had suffered from a chronic ailment for some time. He was born in Haverhill, Mass., in 1850 and came west in 1884. Later he joined the publishing firm of A. L. Bancroft & Co., in San Francisco.

He engaged in mining in the seventies, especially in Colorado, in the development of which State he materially aided. He established the first electrical tramways in South Africa, where he was associated with Cecil Rhodes and John Hays Hammond.

In 1895 he returned to Oakland with his family to enjoy the fortune, estimated as high as $25,000,000, he had accumulated in Africa. He became interested in Oakland realty, in connection with Eugene De Sable, Louis Sloss and others. With the capitalists he established the Northern Electric Railway, of which he was president at the time

Talking About Sandwich Trays

We have just received many new styles in Sandwich Trays The prices are as follows:

All Sterling Silver $12.00 up to $100.00
Glass Sterling Silver mounted $9.50 up to $35.00

S. Nordlinger & Sons
Gold and Silversmiths, Established in 1869.
323 South Spring Street

EL CAMINO REAL WINES & OLIVE OIL
ANDERSON & CHANSLOR CO.—DISTRIBUTORS
428-430 SO. SPRING ST.

FURNITURE ON TIME
Our improved credit plan means a square deal. Nothing added to price because you buy on time.
COLYEAR'S
509-511 So. Main St.

HAIR ORNAMENTS
Our stock comprises all the latest novelties. The styles shown are exclusive with us and surprisingly reasonable in price.
THE BENNETT TOILET PARLORS
N.E. Cor. Fifth and Spring

Japanese Bazaar
THE YAMATO, Inc.
635 to 637 S. BROADWAY.
We always serve you free with tea and cake in our pretty tea garden.

Rug Auction
Oriental Rugs and Carpets at Your Own Price.
10:30 A. M. 2:30 P. M.
252 South Broadway

DON'T WEAR GRAY HAIR
Carter Hair Color Renewer
Restores gray or faded hair to its

LIGHTSHIP FLOTILLA LOCATED.

NEW YORK, Oct. 26.—The United States Lighthouse Board received information today that the flotilla of lightship and lighthouse tenders which

LATEST SPORTING NEWS, LOCAL AND TELEGRAPHIC.

IF!

SAM LANGFORD AND KETCHEL.

Color Line Against Black Wonder Withdrawn.

Notable Proviso Stipulated to Make Match.

If Papke Is Beaten, Then Negro Will Be Next.

[BY DIRECT WIRE TO THE TIMES.]

SAN FRANCISCO, Oct. 26.—[Exclusive Dispatch.] Joe O'Connor, manager for Stanley Ketchel, said today that if Ketchel whips Papke in their coming fight he will be willing to meet Sam Langford.

This is an important concession which neither O'Connor nor Ketchel heretofore has been willing to make. In fact, O'Connor has been very emphatic in drawing the color line, although he found difficulty in explaining why Ketchel fought with several colored men in Montana before he showed up here in championship class.

Ketchel is in the mountains hunting and fishing, and his weight has gone up to 167, but O'Connor says he can easily make 158.

If O'Connor sticks to his word and Ketchel backs him up in it, Langford may yet have a chance at the championship pie, for there are many fight fans who believe that Ketchel will defeat Papke despite the many reports from Los Angeles that Ketchel was outclassed. They argue that Ketchel really did no fighting after that first round, for he was in a practically helpless condition and all Papke had to do was to cut him to pieces without defense.

Though Sam Langford has not been seen here he is well thought of and many believe he could easily win the middleweight championship if given a chance at the white boys.

FLYNN AND BARRY.

BIG FELLOWS WORK HARD.

With the contest between Jim Flynn and Jim Barry but ten days off the principals are working harder than ever to get in shape for the big bout. Flynn did eight miles on the East Side highways yesterday morning, and in the afternoon he put in a good hour's work with the gymnasium apparatus and ended up with four rounds of boxing with Abdo, the Turk, and a like number with Jack O'Keefe.

Barry went through a strenuous day, hitting the road in the morning and exercising for an hour in the afternoon at Vernon. He played handball for half an hour, did some shadow work and ended with four rounds of boxing with George Herberts.

More Amateur Bouts.

Five amateur boxing contests are to be given at the Van Doozer gym Thursday evening, and the card promises to be of interest, for the youngsters have been sparring in practice for several weeks, and expect to do some fast milling. The bouts arranged are: Bently and Simmons, 145 pounds; Howard and Love, 115 pounds; Hill and Coover, 158 pounds; Rago and Murphy, 110 pounds; Van Doozer and Musante, 175 pounds.

Antithesis to "Bat."

PITTSBURGH, Oct. 26.—[Exclusive Dispatch.] Dick Nelson of New York, known as the Battling Dane, had a shade the better of a six-round bout with Mickey Gannon, in Turner Hall here tonight. The Copenhagen man, however, had to go the whole route to keep out of the way of the heavy-hitting Pennsylvania man. In hitting and getting away the Dane showed wonderful cleverness.

Tommy Sullivan Wins.

PHILADELPHIA, Oct. 26.—[Exclusive Dispatch.] Tommy Crawford of San Francisco was tonight knocked out in the fifth round by Tommy Sullivan of Lawrence, Mass. Sullivan knocked Crawford down at the end of the fourth round and scored three more knockdowns in the fifth round before Crawford was put out.

Morgan Beats Lee.

SPRINGFIELD (O.) Oct. 26.—[Exclusive Dispatch.] Kid Lee of California was knocked out by Jack Morgan of Indianapolis in the ninth round of their bout before the Champion Athletic Club here tonight. Jack swung his left to the jaw and then landed two right uppercuts. Lee made no attempt to rise and it was some minutes before he could leave the ring.

Miller and Picato.

Ed Miller, a scrapper from San Francisco, has been matched to box Frank Picato at San Pedro, Monday night, November 2. Miller has a pretty fair reputation. The men are to weigh 134 pounds at 3 o'clock.

NEW TELESCOPE SIGHTS.

Capt. Casey Tries New Arm at One Mile, and Says Improvement Is Satisfactory.

[SPECIAL CORRESPONDENCE OF THE TIMES.]

WASHINGTON (D. C.) Oct. 21.—An interesting test of the new telescopic sight intended for use in the army was recently made by Capt. K. K. V. Casey on the District of Columbia rifle range.

Capt. Casey is generally considered the best long-distance shot in the country and his work with the telescope sight is pronounced wonderful. He used a model of 1903 rifle, and shot at 1760 yards, or just one mile, firing on a regulation C target at the 1000 yards butts.

He got the range at the first shot and stayed on the target throughout a string of twenty shots with the wind about 22 miles an hour.

In the course of a long and careful report Capt. Casey says the sight as now placed on the gun is in a position that makes it practically useless from a military standpoint, so he moved it froward two and one-half inches during the test. He advances a number of other criticisms of a technical character but says "it clearly demonstrates its practical value as a service sight, not only for the sharpshooter but even for the general run of men in line of battle."

He also says: "It certainly will enable a man to be more certain of his hold and prevent errors of improper sighting. With the regulation service sight it was impossible, on account of intervening leaves and undergrowth, to see the target over the sights, but with the telescopic sight the target could be seen sufficiently well to sight on, thus showing the advantages of the telescope sight in cover."

Party of Los Angeles Hunters on the Cassou Ranch at Escondido.

Seated in front—John Hawkins, Harry Graham, J. B. Gioia and James H. Cassou. To the rear—F. C. Thompson, Thomas Cassou, Edward McKain, Matt Cassou and Samuel Pryor.

[Photo by Graham.]

NEARING END.

JAMAICA RACES TO OPEN TODAY.

MUCH DISGUST OVER CUTTING DOWN OF PURSES.

Five Days' Meeting, After Which Shipments Will Be Made to California and Louisiana — Alleged Bookmakers Acquitted by New York Magistrate—Kept Moving.

[ASSOCIATED PRESS DAY REPORT.]

NEW YORK, Oct. 26.—The last New York race meeting of the season will begin tomorrow at Jamaica. Instead of the usual full two weeks, however, there will be but five days this year.

The racing days will be Tuesday, Thursday and Saturday of this week, and Monday and Wednesday of next week.

Purses have been cut down, much to the disgust of those who say there is no reason for this, as the track made $80,000 at the spring meeting, and has never had a losing day since it was opened.

Following this meeting large numbers of horses will be shipped to New Orleans and California, where racing will be conducted all winter.

Sol Lichtenstein, Orlando A. Jones and five other lesser known frequenters of the race tracks were discharged from custody, and the charges of violating the Agnew-Hart anti-gambling laws were dismissed today by Magistrate Geismar of Brooklyn. The magistrate said the distinguishing features of book-making are having a stand, posting odds or change of money and making record in such a way as to conduct a public gambling business.

The men accused, he said, walked about talking to people to obtain bets. They also bet with others, thus acting as both layers and backers. This, the magistrate said, was not bookmaking.

Results at Latonia.

CINCINNATI, Oct. 26.—Latonia results:

Five and a half furlongs: Pink Linn won, Sylvany second, Wheat Bread third; time, 1:08 2-5.

Seven furlongs: Dr. Holzberg won, Olive Ely second, Buffoons third; time, 1:26 2-5.

Seven furlongs: Robin Hood won, Bone Brake second, Gresham third; time, 1:28 2-5.

Six furlongs: Honest won, Miss Sain second, Al Muller third; time, 1:13.

Mile and seventy yards: Marathon won, Beau Brummel second, Lady Baldar third; time, 1:45 3-5.

Mile and a furlong: Hughes won, Branch second, Stonestreet third; time, 1:53 3-5.

Rubinstein Winner.

NEW YORK, Oct. 26.—[Exclusive Dispatch.] Word has been received from Lodz, Russia, that the chess tournament, in which F. J. Marshall of New York, and A. Rubinstein of Lodz, and H. Salwe of St. Petersburg have been competing, has ended in favor of Rubinstein, who made a final score of 9½ points. Marshall finished with 8 points and Salwe with 6½. Marshall's play improved toward the end, and the American succeeded in winning two games from the Russian champion, both of which were short and decisive.

Salt Lake City Races.

SALT LAKE CITY (Utah) Oct. 26.—Fair Grounds results:

Four and a half furlongs: Lady Adelaide won, Dr. Sherman second, Sam G. third; time 0:59.

Four and a half furlongs: Charlie Doherty won, Billy Mayham second, Declaw third; time 0:58⅘.

Seven furlongs: Little Buttercup won, Miss May Rowdish second, Frank Lubbock third; time 1:32.

Five furlongs: Mabel Fountain won, Zella G. second, Banthel third; time 1:05⅘.

Six furlongs: Burnolette won, Berlin second, Gov. Orman third; time 1:19⅘.

Five and a half furlongs: Swaggerlator won, Seasick second, Valencia third; time 1:12.

LIMIT QUAIL SHOOTING.

Los Angeles Party Has Good Two Days' Sport on the Cassou Ranch Near Escondido.

Limit quail shooting was enjoyed by a party of Los Angeles sportsmen including F. C. Thompson, Edward McKain, Samuel Pryor, John Hawkins, Harry Graham, Will Graham, Ed. F. Wehrle, J. B. Gioia, who are guests of Matt. Thomas and James G. Cassou, on their ranch near Escondido, in San Diego county.

The gunners hunted for two days and found the birds quite plentiful, all of them getting the legal number the first shoot, and having fair sport the second day. The party found the brush thick and the tramping arduous, but the shooting was fine, and much sport was had on the trip.

Fooled the Wardens.

LONG BEACH, Oct. 26.—Two deputy game wardens held weary vigil yesterday at the Green Wing Gun Club waiting for poachers, but some one tipped off the presence of the officers and the marauders came not.

GIRLS' BASKETBALL.

Miss Crabill Scores Only Basket for Baby Preps at U.S.C. Academy Class Games.

The second academy girls' basketball team defeated the first Acs in an interclass game at the university court yesterday afternoon by the score of 13 to 2.

Miss O'Neil and Miss Chung were the stars of the winning sextette, the former scoring eleven points and Miss Chung getting one difficult basket. Miss Crabill threw the only basket made by the underclass girls.

This afternoon the third and fourth prep teams will meet, and tomorrow afternoon the winners of the first two games will play for the academy championship.

ALL-STARS WIN.

BIG LEAGUERS PLAY.

A team of All-Stars defeated the Edison in a game at Chutes Park yesterday, for the benefit of Fred Buelow, catcher for the Cleveland American League team. The score shows that a fairly fast game was played.

Score:

ALL-STARS.	A.B.	R.	B.H.	P.O.	A.	E.
Adams, rf	5	1	0	1	0	0
Flick, 2b	4	0	1	1	2	0
McClellan, 2b	5	1	1	1	2	0
Blake, ss	3	0	0	0	6	1
Myers, c	4	1	2	9	0	0
Householder, lf	4	0	0	1	0	0
Henline, cf	3	0	1	3	0	0
Casey, rf	4	0	0	1	0	1
Harkness, p	4	0	0	0	0	0
Totals	31	3	5	27	10	2

EDISONS.	A.B.	R.	B.H.	P.O.	A.	E.
Phelster, 2b	4	0	0	1	4	0
Brinwalter, 2b	4	0	0	2	3	0
Stovall, 1b	4	1	1	12	0	0
Nast, ss	4	0	0	5	4	1
Eagle, c	4	0	0	4	0	0
Koestner, cf	3	0	1	1	0	0
Killfer, rf	3	0	0	2	0	0
Kile, lf	3	0	0	0	0	0
Thomas, p	3	0	0	0	4	1
Totals	32	0	2	27	11	3

SCORE BY INNINGS.

	1	2	3	4	5	6	7	8	9	
All-Stars	2	0	1	0	0	0	0	0	0	3
Base hits	0	0	2	0	1	0	1	1	0	5
Edisons	0	0	0	0	0	0	0	0	0	0
Base hits	1	0	0	0	0	1	0	0	0	2

SUMMARY.

Two-base hit—Henline.
Sacrifice hit—Henline.
Umpire—Toman.

Final Series to Begin.

The Los Angeles baseball team will begin the last series of the Pacific Coast League season at Chutes Park this afternoon, when it meets the Portland club in the first of six games. The Angels are so far ahead that they could afford to lose all the remaining contests, and still be away in the lead, but they propose to make as good a record as possible, and win all if they can.

New Teams Admitted.

The Long Beach baseball club was admitted into the Southern California Association at a meeting last night, and the San Bernardino club signified its intention to come in within a week. The Tropicos have withdrawn, and the other teams composing the league are the Wielands, San Pedro, Racycles, Southpaws, Santa Anita, and the Pacific C.S. A schedule comprising fifteen weeks will be arranged.

Stovall Visits Coast.

LONG BEACH, Oct. 26.—George Stovall, first baseman for the Cleveland baseball team, is in the city, accompanied by his wife, and will remain during the winter. Stovall is a Long Beach boy and attended High School here in 1900 and 1901. They are the guests of R. C. Truax.

Reds Go to Cuba.

CINCINNATI, Oct. 26.—Thirteen members of the Cincinnati baseball club left here today for Cuba, where they will play the leading clubs of the Cuban league.

COPP GOLF CHAMPION.

Former Title-Holder of Utah Again Elevated to the Top After Remarkable Season.

[ASSOCIATED PRESS NIGHT REPORT.]

SALT LAKE CITY, Oct. 26.—The golf championship for Utah was won by Arthur W. Copp yesterday on the Country Club links. His opponent in the finals was Frank E. McGurrin, former champion. The contest was a close one, Copp winning 2 up in 36 holes.

Copp, who is an ex-title holder in this State, was obliged to go out under bogey and maintain his game throughout to regain the title which he once held.

Brilliant driving, accurate approaches and marvelous putting marked the contest throughout and the enthusiastic "gallery" which followed the players was kept on tiptoe of excitement by the marvelous skill exhibited by the contestants.

The Salt Lake Country Club course has been traversed by players of national reputation, but rarely have they

LAYS HIS PLANS.

HEMPEL VIEWS GAME OF COLORADO MINERS.

THE Colorado School of Mines football team, which is to meet St. Vincent's at Fiesta Park Saturday afternoon, left Logan, Utah, last night, where it played the Utah "Aggies" 22 to 4, Saturday. The squad expected to arrive in this city tomorrow morning.

The miners average about 170 and are said to be fast and aggressive. They had no difficulty in disposing of the Utah Agricultural School and if the Saints can make a good showing Saturday, they should have no trouble in defeating the "Aggies," who appear here November 14.

After their arrival here, the miners will hold light morning practice at Fiesta Park for the remainder of the week.

Manager Carroll of St. Vincent's has been unable to arrange practices with Los Angeles High School this week and unless the Saints are able to hold daily scrimmages will have little actual work before the game with the Coloradans.

Tortes was out of the practice yesterday on account of a wrenched arm, but it is expected that he will be in uniform today. Shute, the former U. S.C. player, is showing up well behind the line.

Coach Hempel, who went to Logan to witness the game between Colorado and the "Aggies," is expected to return today.

AN EXCLUSION ACT.

Coach Warner of Sherman Institute visited Los Angeles High School and Occidental College yesterday to get a line on the manner in which the teams are being coached. Warner would like to meet one of the local teams in this city before Thanksgiving Day, when the Indians play St. Vincent's, but as the Indians' manager made a contract with Coach Hempel not to appear here before the team meets the Catholics, Warner will be unable to show his team here but once, as all the local teams will disband after Thanksgiving Day.

Neafus, the Indians' great quarterback of four years ago, who is out a year, and Magee, also members of the Indians' famous team of 1904, are at Sherman Institute, but Warner did not get them out for the eleven.

Warner tried to secure games with Whittier College, but the Quakers refused to meet the braves. The Indians also were unable to arrange a match with U.S.C.

Warner claims to have men on his team who never played football before this year. He is pleased with the material and believes it shows possibilities of developing into a fast eleven. The players are young and active and play a hard game.

NEW RUGBY TEAM.

POLY'S SECOND FIFTEEN.

A second Rugby team was organized at Polytechnic High School yesterday and R. Phorburne, who has been playing a good game in back field positions, was chosen captain.

Ward Nash was elected assistant to student manager H. R. Bullen and he will immediately begin to arrange a schedule for the second fifteen. Matches with San Bernardino High School and Riverside High School will be sought and other games will be arranged later.

Coach Thompson excused the first eleven from practice yesterday afternoon as the players were stiff and sore after the gruelling game with Redlands High School. Rowell sustained a sprained ankle in the game and was not at school yesterday. Malone received a bad "charley-horse," but he will be in the practice today.

The first team will play a return game with Pomona High School at Pomona next Saturday. The Pomonans have improved in their playing since they were defeated by Poly in this city and the mechanics expect a hard match.

First Football Victim.

LOGAN (Utah) Oct. 26.—It developed today that Thomas Evans, right guard of the Utah Agricultural College, who was injured in the game Saturday with the football team of the Colorado School of Mines, sustained a fracture

DESERT SANDS.

BIGELOW ON RETURN TRIP.

Latham on His Way Home by Train From Phoenix.

California Maps and Roads In Wretched Shape.

Trial Trip for Tucson Race Proves Successful.

[SPECIAL CORRESPONDENCE OF THE TIMES.]

PHOENIX (Ariz.) Oct. 25.—C. H. Bigelow left at noon today in his Reo car on his return trip to Los Angeles. He expects to pass the night at Harrisburg or at one of the stations along the Arizona and California Railroad. It is probable that Los Angeles will be reached Wednesday evening, though delay may be experienced in the finding of a better route for the return than that used on the eastward journey.

The roads in Arizona are good, only occasionally a rough place being found, and of sand there is almost none. The trouble all lies in the desert country west of the Colorado, where the sand of either desert route is deep. Bigelow has in mind a middle course, through the hills that lie due west of Ehrenburg. It is probable that much rough road will be found, but almost anything will be preferable to the sand.

On the return journey Bigelow is being assisted by Oliver Creech, a mechanic from the Phoenix Automobile Company's garage. Bert Latham, who came with him, will return to Los Angeles by train.

There was one feature in Arizona that especially struck the motorists. There was a signboard at every crossroad, telling whither the roads led and how far water was distant. Nothing of the sort was found in California. Even the road maps of California were found full of errors.

The Reo Bird, the car which has been entered by Shettler for the automobile track races at the Territorial Fair, has arrived by freight and is now at a local garage. It will be handled by Latham.

Preparations are practically complete for the auto race from Tucson to Phoenix, November 9, terminating on the fair grounds. The first car will leave Tucson at 4:30 a.m. and the others will leave under two minutes headway. There are sixteen entries. The first out will reach the fair grounds about 3:30 p.m., the last seven miles to be without restraint. The cars must arrive at the control stations at Red Rock, Florence, Desert Wells and Tempe within twenty minutes of a designated time or be penalized one point for each minute.

The Southern Pacific officials have volunteered temporarily to plank the railroad bridge across Salt River at Tempe, to avoid possible delay at that point. H. G. Hayes and T. Boettger of Tucson have just covered the course in a Reo, fulfilling all the conditions stipulated for the contest, and express themselves well satisfied with the roads and with the conditions.

Big Jewfish Catch.

LONG BEACH, Oct. 26.—A record for Jewfish catching was established today when Sam Richards and Guy Griffith brought in seven big ones on the launch Rita. They weighed from 35 pounds to 350, the seven totaling 1330 pounds. Of the catch 1600 pounds will be shipped to one firm in San Francisco.

TOKIO HEARS FROM FLEET.

Wireless Dispatch From Flagship Says Admiral Emory Has Started for China.

[ASSOCIATED PRESS NIGHT REPORT.]

TOKIO, Oct. 26.—The following wireless telegram was received from the Atlantic battleship fleet today:

"On Board U.S.S. Connecticut, Oct. 27: The position of the Atlantic fleet at 7:30 this morning was Lat. 37 degs. north; Long. 124.33 east."

The weather is perfect and the fleet is going through various evolutions. Preparations for target practice are being made.

At 9 o'clock this morning the squadron commanded by Rear-Admiral Emory parted company with the rest of the fleet and headed for Amoy, China. The division of the fleet was marked only by the salutes fired by the respective flagships.

VISIT "HEAVEN SENT."

[ASSOCIATED PRESS NIGHT REPORT.]

WASHINGTON, Oct. 26.—"I suppose heaven helped us to join our hands firmly," said Japanese Ambassador Kogoro Takahira today with emotion as he discussed the visit of the American fleet to Japan. Ambassador Takahira had, a short while before returned from the White House, where he was the guest of President Roosevelt at luncheon, and to whom he delivered a message of thanks from the Japanese Emperor for that which the President sent as the fleet departed.

Following is the text of the message from the Emperor, which Ambassador Takahira conveyed to President Roosevelt:

"To the President of the United States:

"I thank you most sincerely for your kind message which the American Ambassador delivered to me upon the departure of the American fleet from our shores. I was highly gratified to learn that the reception accorded to the fleet was so satisfactory and agreeable to you and to the people of the United States. I desire to express my appreciation of your kindness in accepting the invitation of my government for the fleet to visit Japan, since by that visit I was afforded an opportunity to testify anew to you the assurance of my high regard and perfect esteem, and my subjects were enabled to give fresh proof of their sincere attachment for your countrymen, and I am very happy to believe the memorable event will surely tend to cement the bonds of friendship and good neighborhood between our two countries.

"I remain, your good friend.

[Signed] "MUTSUHITO."

TOM JOHNSON LOSES.

Receiver Will Probably Be Appointed to Take Charge of His Municipal Line.

[ASSOCIATED PRESS NIGHT REPORT.]

CLEVELAND (O.) Oct. 26.—A temporary receiver for the Municipal Traction Company, the "3-cent fare" line of Mayor Tom L. Johnson, was asked for in a petition before a Federal court this afternoon by Fred L. Taft, attorney for Ingersoll-Rand Company.

The hearing of the case was set for October 28.

UNDELIVERED TELEGRAMS.

There are undelivered messages at the Postal Telegraph Company, No. 431 South Spring street, for Archibald Hart, Lieut. Brilliart, David Brown and E. I. Thompson.

NOT GUILTY.

CONVENE COURT TO TRY NAVAL OFFICER.

[ASSOCIATED PRESS NIGHT REPORT.]

MARE ISLAND NAVY YARD, Oct. 26.—The naval court-martial recently appointed to try Lieut. Edwin H. Dodd, commanding officer of the submarine boats at Mare Island, charged with neglect of duty in connection with the explosion of seventy-five gallons of gasoline and the resulting fire on April 17, which cost the lives of Chief Machinist T. G. May and Paul Martin, a Vallejo boy, convened today.

Capt. John B. Milton presided and Lieut. Edward E. Spafford acted as judge advocate. The accused officer entered a plea of not guilty.

Paymaster P. J. Willet, who had been selected by Lieut. Dodd as his counsel, received orders on Saturday detaching him from the navy yard and ordering him to proceed immediately to San Diego to join the Solace. Lieut. Dodd at once telegraphed to the Navy Department asking that the detachment of Paymaster Willet be postponed until after the conclusion of the court-martial. If a satisfactory reply is not received today, Lieut. Dodd will ask the adjournment of the court until he can procure other counsel.

His line of defense will be that it was impossible to take the submarine boats Pike and Grampus into the middle channel to discharge their gasoline, as the board of inquiry contended, as the wires used in charging their batteries had been disconnected by the yard officials. He will also contend that the engines were not in condition to permit the boats leaving the quay wall under their own steam.

Genuine $25, $30 and $35

Men's Sample Suits

Sold at Retail For

$15

We buy up all Sample Suits from the high-grade American manufacturers. Selling as we do, under small expense, doing business on the upper floors, and with our mighty buying force, we are able to sell these Sample Suits at much less than manufacturers' prices. In short, we offer you genuine $25, $30 and $35 Suits for only $15.

An extensive range of styles and sizes which meet the requirement of the most particular men.

National Sample Suit Parlors

Rooms 704-705 Bryson Block. Second and Spring Streets.

WISE TALK

BY THE "OFFICE

A small boy ... doctor's office and ... tendant he wanted ... to come to their ... "Where do you ... asked the attendant. "Don't you know ... we deal with you. ... baby from here ... We want your ... Want to sell you ... shirts, underwear, clothing, etc. You ... our merchandise is ... the right stuff, is ... tary factories in ... the very best class ... Every article we ... good and substantial ... son their quality ... superior is ... made from high ... raw materials. ... study of all ... absolutely ... ers, not only ... standpoint, but ... these superior ... lower than ... tions are sold. ... merchants will ... goods are just as ... verwood's." ... grade article ... are a dozen "Just ... shop around trying ... "just as good" ... come here and ... line" and be ... Try and come ...

F. B. Silver

Four ...

221 South Spring ...

Broadway & 9th ...

Bakersfield

Nation...

4 and 6-cylinder ... motorcycles, all ... shaft-drive and ... ings.

National ...

Sole Pacific ...

957 S. Main St. ...

New Ramblers

Straight line drive ... power, without ... direct to where it's ... show you. W. K. ...

830-34 So. ...

PACKA...

Western Motor ...

731 South ...

ELMO...

"The Car That Has ...

ELMORE MOTOR ...

742-44-46 South ...

2PBR...

W. E. BUSH, ...

Garage and ...

1227-29 SOUTH ...

Home F7901

Members A. B. A. ...

FRANK...

MOTOR ...

4-Cylinder, ...

R. C. Hamlin, ... California. Home ... 1808 South ...

"LOCOMO...

FOR SALE—One ... type H seven-passenger ... 1907; one type E ... all in first-class ... ments at reasonable ... CAR COMPANY. ...

Tourist ...

AUTO VEHICLES ...

Mitch...

Greer-Robbins ...

REO and KISSE...

AUTOMOB...

LEON T. SHE...

The Art...

...DAY, OCTOBER

Classified Liners.

...ssified rates: the rate for ... ...ertion; 5½c per word, each ... ...ertion; 25c; except under ... ...classifications the rate for ... ...is 25c per line, minimum charge ... ...Society Meetings," "Personals," ... ...Notices," and "Baths and Mas...

...(classified) advertisements for ... ...insertion received over the ... ...telephone after 11:30 o'clock ... ...night will be inserted under ... ...Too Late To Classify."

...real estate advertisements, to ... ...insure ... property, must be in The ... ...before 10:30 o'clock Saturday ... ...is 14 cents per word.

...daily circulation of The Times ... ...copies, and more "liners" ... ...printed in its columns than ... ...other Los Angeles newspapers ...

...your want advertisements ... ...Times" any time of day or ... ...insert prompt and careful at...

...cannot guarantee accuracy ... ...responsibility for errors of any ... ...appearing in telephoned advertise...

...will not be responsible for ... ...more than one incorrect insertion of any ... ...liner ordered for more than one ...

...should retain receipts given ... ...is in payment for "Liners," ... ...can be rectified without ...

...L NOTICES—

...BOOK NO. 2 READY TODAY. ... ...edition is exhausted, is placed ... ...most elaborate and com... ...book of the series issued by ...

...for hot Spanish and Mexican ... ...hygienic department are big ... ...publication. The recipes ... ...The Times Prize Cooking Con... ...from Southern California ... ...noted chefs. Price 25c; by ... Address THE TIMES, Los ...

...ESTATE LINERS— ... ...advertisements for ... ...DAY TIMES must be in ... ...10:30 o'clock thereafter. ... ...advertisements for Sun... ...is taken over the counter ...

...liners printed in The ... ...appearing regularly every issue ... ...makes this regularity ... ...in order to get the ... ...on time.

...bounty of any face—happy ... ...dissipation—have this re... ...ERWOOD'S.

...ELLA HARRIS METHOD. ... ...setting. Work guaranteed. ... ...REMOVED. ... ...BROADWAY, ROOM 4.

...5 TO $30 ... ...THEM OUT. ... ...claims in Los Angeles. Ask ... ...us; 2 tanks; no waiting. ... ...SANITARY CO., 221½S. Tem...

...WANT GOOD WORK and ... ...ATTENTION, CALL US. OUR ... ...PLUMBER AND KNOWS ... ...LOADS CLEANS A CESSPOOL. ... ...SANITARY CO., ...1600½.

...HICKS, BUSTS FILLED ... ...and permanently in your visit. ... ...hooping. Patients treated at ... ...age can be seen. City physi... ...MRS. McNAIL, Dermatolo... ...FLOWER ST. W. Second st. car.

...ALL YOUR FURNITURE ... ...to haul for $5 for 2 hours' ... ...or country, or cheap by ... ...Phone your wagons, metal, ...packing and attic... ...PICO MOVING CO. ...

...IN HAIR GOODS! ... ...switches, $5.50; ... ...only $5 balances of this ... ...sale. Call or write to order in puff ... ...Mail orders filled. ... ...PHONE WEST 4128. ...

...HOUSEHOLD MOVING ... ...in large open van, $4 for ... ...Phone ... ...reliable men; furniture ... ...padded for shipment; sat... ...PHONE WEST 4128. ...

...OUR FINGER PAD ... ...to detain organs; holds the ... ...cavity without under... ...pressure to heal the break. ... ...LONDON TRUSS CO., 740 ...

...OFFICE, 331-333 S. SPRING ... ...and subscriptions left ... ...branch office of The Times ... ...careful attention as at the ... ...Clerks in attendance. ...

...CLEANED OUT; WE TAKE ... ...at each load more than ... ...at same price. IMPERIAL ... ...121 W. 26th. Home 22947. ...

...ORIGINAL FALLY-HO ... ...Broadway. Fine saddle ... ...in city; calling broug... ...fally-ho parties, an... ...ASK YOUR DRUG... ...Pills, the Diamond ... ...as best, safest. ... ...Chichesters' ... ...are sold by all druggists. ...

...DR. LA FRAN... ...regulator; 25c; ... ...testimonial ... ...Philadelphia, Pa. ... ...CIRCLE, 757 ... ...sittings daily, 50 ... ...W. Third. ...

...MAGNETIC ... ...BROADWAY. ... ...SCIENTIFIC ... ...EXPERT ...

...ENGRAVING ... ...Spring. SUN ...

IC.

WISE TALKS
BY THE "OFFICE BOY"

A small boy rushed into a doctor's office and told the doctor's tendant he wanted the doctor to come to their house. "Where do you come from?" asked the attendant.

"Don't you know me? We deal with you. We buy from here last week. Want to sell you your baby shirts, underwear, bed clothing, etc. You will find our merchandise is made of the right stuff, in the best factory facilities in America, the very best class of workmanship. Every article we sell is of good and substantial. Judge us on their quality and you will soon see that our goods are superior is because they are made from higher grade raw materials. We make a study of all these things and absolutely protect our customers, not only from a standpoint, but we are sure these superior goods are not lower than most of the articles are sold. We know merchants will tell you our goods are just as good as ours, but 'the proof of the pudding is in the eating.' Try and come in this week."

F. B. Silverwood
Four Stores.
221 South Spring (Los Angeles)
Broadway & 6th
Bakersfield

National
4 and 6-cylinder cars, motorcycles, all with Bosch magneto, shaft-drive and Hess-Bright bearings.
National Auto Co.
Sole Pacific Coast agents
957 S. Main St., Los Angeles

New Ramblers
Straight line drive cars; power, without a kink or friction, direct to where it's needed; show you. W. K. COWAN, 830-34 So. Broadway.

PACKARD
Western Motor Car Co.
731 South Olive

ELMORE
"The Car That Has No Valves"
ELMORE MOTOR CO.
742-44-46 South Olive

SPIER
W. E. BUSH, Gen. Cal.
Garage and Repair Shop
1227-29 SOUTH Main
Home F7901
Members A. D. A. of C.

FRANKLIN
MOTOR CARS
4-Cylinder, Air Cooled
R. C. Hamlin, agent for Southern California. Home B4402. 1806 South Main

"LOCOMOBILE"
FOR SALE—One Limousine, type H seven-passenger, 1907; one type E 1908 L-passenger, all in first-class condition. THE LOCOMOBILE CAR COMPANY. Pico and Main

Tourist
AUTO VEHICLE CO.

Mitchell
Broadway 829 MOTOR CAR
Home 5449
Chandler-Robbins Company

EO AND KISSELL
AUTOMOBILES
NT SHEETLER STUDIO

Classified Liners.

Should the rate for insertion in The Daily Times be for each insertion; in the case of 7 words or less, each insertion 25c; except under the heading "Situations Wanted," "Personals," "Lost and Found" and "Baths and Massage," the rate for which is 10c per line, minimum charge 25c.

Classified advertisements for The Times received over the telephone after 11:30 o'clock will not be inserted under their proper heads (Look For Classified).

Classified advertisements, to be properly posted, must be in The Times office by 9 o'clock Saturday night.

Cash must accompany all orders for classified advertisements, to be inserted at regular rates.

The Times guarantees accuracy and promptness in every detail, and will be responsible for any error in the first insertion of any advertisement appearing for more than one time.

The Times cannot retain receipts given by its agents in payment for "Liners," and can not be rectified without the receipt.

NOTICES

[illegible] 3 READY TODAY. [illegible] is exhausted, is placed on sale at The Times Office. Price 25c; by mail 30c. Contains all of the articles issued by The Times, Los Angeles.

[illegible] by Spanish and Mexican [illegible] department are big [illegible] attention. The [illegible] Times Prize Cooking Contest, Southern California [illegible] chefs.

[illegible] LINERS—[illegible] advertisements for [illegible] DAY TIMES must be in [illegible] 10:30 o'clock Saturday morning. [illegible] advertisements for Sunday [illegible] over the counter [illegible] Times printed in The [illegible] regularly every hour [illegible] Times makes this regulation—have this regulation in order to get the [illegible] time.

[illegible] of any face—HASZY [illegible] HARRIS METHOD. [illegible] Work guaranteed. [illegible] ARY CO., 325½ S. Broadway.

[illegible] GOOD WORK AND [illegible] CALL US. OUR [illegible] AND KNOWS [illegible] CESSPOOL. [illegible] SANITARY CO., [illegible]

[illegible] BUSTS FILLED [illegible] monthly in one visit. [illegible] Patients treated in [illegible] Mrs. [illegible] NAIL, Dermatologist, [illegible] W. Second st. car.

[illegible] YOUR FURNITURE [illegible] for $8 for 8 hours' [illegible] 27, or cheap by the [illegible] careful, experienced packing and [illegible] MOVING CO.

[illegible] IN HAIR GOODS; [illegible] $5.50; 25 and [illegible] balances of this [illegible] to order in put [illegible] GROSSE [illegible] Hair Dept., [illegible] 8th floor, the Fifth [illegible]

[illegible] HOUSEHOLD MOVING [illegible] to open van, $6 for [illegible] bench or counter [illegible] furniture [illegible] for shipment; [illegible] PHONE WEST 4138.

[illegible] OUR FINGER PAD [illegible] organs; holds the [illegible] without undoing; [illegible] to heal the break. [illegible] LONDON TYPE CO., 741 [illegible]

[illegible] 311-313 E. SPRING [illegible] subscriptions left [illegible] office of The Times [illegible] attention as at the [illegible] clerks in attendance.

[illegible] OUT; WE TAKE [illegible] at load more than [illegible] our price. IMPERIAL [illegible] Home 10960.

[illegible] ORIGINAL TALLY-HO [illegible] brought [illegible] the city; calling [illegible] tally-ho parties, etc.

[illegible] CARPET CLEANING [illegible] relaying, sewing and [illegible] Main 710, Home A5254.

[illegible] RENOVATED AT [illegible] WORKS, San Pedro. [illegible] Home 1041.

[illegible] PROMPTLY DONE. ALL [illegible] CALIFORNIA ROOFING [illegible] Bldg. F9462.

[illegible] BAND LAUNDERED; [illegible] W. THIRD. Main [illegible]

[illegible] ON WALL PAPER [illegible] Walter, 427 S. Spring.

[illegible] TEETH REMOVED BY [illegible] Jos. J. Sava, 8. Bdway.

[illegible] RENDERED BY HAND. [illegible] MRS. HEATH. [illegible]

[illegible] RESSON. [illegible] London, Eng., may be [illegible] SPRING ST. (over Owl [illegible] during the day. [illegible] readings from one [illegible] of hair goods, hoods and [illegible] Main 3175. [illegible] 1806 South Main St.

PERSONAL—Business.

PERSONAL—MADAM KARMA. MADAM KARMA. MADAM KARMA. MADAM KARMA. MADAM KARMA. MADAM KARMA. WORLD'S GREATEST CLAIRVOYANT. WITHOUT ASKING ONE QUESTION, KARMA GIVES DATES, FACTS, figures, etc., of loved ones, living or dead. Tells you of loved ones, living or dead. YOUR SECRET TROUBLES, the cause and remedy; in fact, tells everything. Gives infallible advice on all affairs of life, including business, law, health, changes, travel, patents, financial troubles, love, courtship and marriage. BY PUBLIC REQUEST and marriage. READING THIS WEEK. SPECIAL 50c—50c—50c—50c—50c—50c—50c—50c—50c—50c To receive the 50c readings, you must cut this ad out and bring it WITH YOU. Hours 10 to 8. HOTEL WILLOUGHBY, SUITE 7, 306 HILL ST., 2d OVER PARK BANK. COR. FIFTH AND HILL STS., OFF CENTRAL PARK. MADAM KARMA. MADAM KARMA. MADAM KARMA. 27

PERSONAL—PROF. W. E. KING, 245 S. HILL ST. ASTRAL DEAD FRANCINE SPIRIT PSYCHIC SEER. BY PUBLIC REQUEST, SPECIAL READINGS THIS WEEK—50c—50c—50c—50c To receive the 50c readings you must cut this advertisement out and bring it with you. He gives dates, facts and figures, reliable and important advice on all matters of interest in business transactions, lawsuits, secret claim, heart or marriage, wills, damage suits, divorces, deeds, mortgage, etc. He does not profess to be infallible, but will give those who use the truth a fair and square deal. He does not profess to be infallible, but will give those who use the truth a fair and square deal. He does not profess to be infallible, but will give those who use the truth a fair and square deal

Classified Liners.

TO LET—
Furnished Rooms.

TO LET—SINGLE ROOMS AT THE NETHERWOOD, 2007 S. Grand ave.
Very pleasant single and double rooms. Reception hall and parlor, large front porch, fine surroundings. Can have gas plate in room if desired. Rates $1.25 to $5 per week. Grand ave. car. Home 22561. 27

TO LET—TWO VERY LARGE ROOMS AND pantry, neatly furnished, gas range, stationary tubs, bath, back screen porch, front porch; separate entrance; very reasonable to desirable party; a part of residence. 141 W. 33RD, between Main and Grand. Phone South 3073. 27

TO LET—AT HOTEL OHIO, 317 NORTH Broadway, opposite Courthouse, second entrance, elegantly furnished rooms, 50c to $1 a day, $3.50 weekly and up. Phone in every room, free. also baths. Running hot and cold water. Best place to stop for the money, close to theaters and business.

TO LET—IN LARGE BEAUTIFUL PRIvate residence, elegantly furnished, large outside sunny rooms, every home comfort, beautiful grounds and porches; furnace heat, walking distance. Call 1125 S. GRAND.

TO LET — HANDSOMELY FURNISHED rooms and suites, with or without bath, elevator, hot and cold water; rates $4 up; all outside rooms. THE ALDINE, 224 S. Hill st. 'Phone A3238.

TO LET—ROOMS, $2.50 PER WEEK; HOT and cold water, sunny outside rooms, verandas, lawn, etc. HOTEL KENYON, two blocks from Hamburger's, 210 W. 10th. Home 'Phone F4640.

TO LET—WALKING DISTANCE, 3 NICELY furnished housekeeping rooms in private family; all conveniences; nice yard; separate entrances; Al neighborhood. 1417 SANTEE ST. B2540.

TO LET—NEW HOUSE, BRIGHT, OUTSIDE rooms, housekeeping and single, $1.50 to $4; hot bath, laundry; walking distance; cars direct to depots. TEN EYCK, 111 S. Figueroa.

TO LET — HOUSEKEEPING ROOMS, FURnished; sunny and clean; near postoffice; laundry privileges, very reasonable. 602½ S. FIGUEROA.

TO LET—NICELY FURNISHED SUNNY front room, walking distance; modern conveniences; no other roomers. 507 BIXEL ST. 'Phone S2128

TO LET—2 FURNISHED HOUSEKEEPING rooms with front porch; private family; Pico Heights or 16th-street car. 1313 MARIPOSA AVE.

TO LET—NEATLY FURNISHED WELL ventilated rooms, at reasonable prices, in private family; free baths; gentlemen preferred. 744 SOUTH FIGUEROA ST.

TO LET — THREE FURNISHED ROOMS for housekeeping second floor, plenty sunshine. No children. 129 W. 26TH. Tel. South 3093.

TO LET—4 NICELY FURNISHED ROOMS for housekeeping, every modern convenience, close in, desirable rooms for desirable people. 948 S. FLOWER.

TO LET—NICELY FURNISHED ROOMS, new management. HOTEL SEYMOUR, 132½ W. Second st., between Broadway and Hill sts.

TO LET—ELEGANT ROOMS, EN SUITE, also single rooms; all conveniences; running water; walking distance. 831 S. FLOWER. F3007.

TO LET—
Unfurnished Rooms.

TO LET—4 LOVELY VERY SUNNY ROOMS, exclusive porch and bathroom, $12; all conveniences. Strictly new, modern, private house. 1958 BONITA AVE., cor. Cordova. Washington car.

TO LET—$25; 3 UNFURNISHED SUNNY front bay window rooms with kitchen; gas, bath, electricity; porch, adults; no car fare. 223 S. HOPE, near Fourth.

TO LET—448 CUSTER, $11; 4 SUNNY ROOMS; gas, bath, sink, porches; every convenience. Close in. Phone A3179.

TO LET—2 BRIGHT, UNFURNISHED front rooms; open grate; central, $10 per month. 620 COURT ST.

TO LET—
Flats.

TO LET—4-ROOM FLATS, 749 MERCHANT st., reduced from $15 to $12 per month, water free. Call at store, second house north; also furnished tent-house, 84, North Highland Park. W. C. WEAVER, north end Milwaukee st. 'Phone East 1777.

TO LET—MODERN FLAT, SELECT LOCAtion; walking distance; flowers, shrubbery and pretty lawn; sunny and homelike. Apply at 1431 ST. JAMES PARK, 2 p.m., or owner, 425 Laughlin Bldg. Phone Main 5468.

TO LET — 5-ROOM FLAT AND A 4-ROOM flat, new, wall beds, private entrances, good neighborhood, near car lines; modern and neighborly. Each, cheap. 'Phone West 1324 W. 22D ST.

TO LET—CHEAP RENT, CLOSE TO COURT-house, no car fare to pay, modern 4 and 5-room flats, with gas ranges and baths, water heated. HUBBELL, 302 Bullard Blk. 'Phone A3724.

TO LET—4-ROOM FLAT, UPPER AND lower, just completed, never been occupied. East front, all modern conveniences. Reasonable; walking distance. 1722 SAN JULIAN ST. B1898.

TO LET—UNFURNISHED FLATS, 6 ROOMS —modern lawn; flowers, elevated ground, walking distance to business center. 521 S. FREMONT AVE.

TO LET—NICE 2 AND 3-ROOM MODERN flats; close in, janitor service and water paid; $18 and $16 per month. J. E. MARTIN, 213 Stimson Bldg.

TO LET—STRICTLY MODERN 5-ROOM COtage; also 5-room cottage; part reasonable; agent on premises, 1401-1402 WRIGHT ST.

TO LET—BRAND NEW 4-ROOM FLATS with 3 WALL BEDS and all modern conveniences, $22 to $27; beautiful location. 1249 CROWN HILL AVE., formerly Arnold st.

TO LET—UNFURNISHED LOWER 6-ROOM flat. 1857 S. Hope. Close in; nice lawn, paved street; immediate possession. Phone B4298. OWNER.

TO LET—ELEGANT MODERN COTTAGE flat, nearly new, 6 rooms and reception hall, must be seen to be appreciated. Inquire 1402 S. BURLINGTON.

TO LET—ELEGANT MISSION UPPER flat, hardwood floors, den, modern conveniences, 632 SOUTH BONNIE BRAE. Key 609. Telephone 51517.

TO LET—TWO 6-ROOM MODERN FLATS, 2005½ and 2007½ Wesley ave., at $17 per each flat, water paid. F. A. HUTCHINSON, 213 S. Broadway, room 207.

TO LET—2523 W. PICO ST., FLAT, 5 BEAUtiful rooms, gas range, laundry tub, tub floors, storage room, paneled dining-room, OWNER there 10 to 2.

TO LET—BEAUTIFUL SUNNY 6 ROOM flat, modern improvements; walking distance; adults; also sunny corner 11 room house. Inquire 1-S. FIGUEROA.

TO LET—NEW, MODERN 4-ROOM FLAT, S. W., 16th and Normandie, $12.50; can't be duplicated for less than $20. 'PHONE Monday A6619.

TO LET—NICE FLATS, 3, 4 AND 5 ROOMS, cheap, corner Dewey and Pico. Phone 72589. JOHN RAMSDELL.

TO LET—NICE UP-TO-DATE NEW FOUR-room flat, $15. 1301 E. PICO, 414½ S. Broadway.

TO LET—TWO 5-ROOM FLATS; SUNNY, new and airy; best to be had in city. DORA L. MELLETTE, 1240 W. 23d st.

TO LET—$22.50, ELEGANT 5-ROOM FLAT, with 2 wall beds, rugs and all modern conveniences. 461½ LUCAS AVE.

TO LET—SUNNY UPPER 4-ROOM FLAT, large back yard, wood shed. 1229 WINFIELD ST., $16 month.

TO LET—4-ROOM MODERN FLAT, CLOSE in, on North Grand ave., $16.50 per mo. PHONE A7823. MAIN 3282.

TO LET—$12.50 MONTHLY, ONLY $12.50. 5-room flats, modern, at 1019 West First st. or 931 DIAMOND ST.

TO LET—5-ROOM LOWER FLAT; MODERN; south exposure; 5 minutes' walk from Hamburger store. 1154½ SANTEE ST.

TO LET—ELEGANT 6-ROOM FLAT, CLOSE in, S. Figueroa. Apply 407 GRANT BLDG. A6537, 53571.

TO LET—NICE SUNNY UPSTAIRS 4-room flat, choice residence district. 1512 OAK ST.

TO LET—CLOSE IN, MODERN 5-ROOM and one 6-room flat. 1430 S. LOS ANGELES ST.

TO LET—6-ROOM MODERN FLAT, RIGHT in town; no children. 544 S. HOPE.

TO LET—ELEGANT NEW 5-ROOM FLAT, 1212½ W. 37TH ST.

TO LET—5 FLATS AT 10TH AND FIGUEroa. Tel. A 7614, West 2347.

TO LET—NEW FLAT NEAR WESTLAKE Park, $25 per month. PHONE E3190.

TO LET—6-ROOM MODERN SUNNY FLAT, 1142 SANTEE ST. Broadway 3711.

TO LET—NICE, MODERN 4-ROOM FLAT, 2384½ N. GRAND AVE.

TO LET—A MODERN, CLEAN, 7-ROOM flat, 420 S. HILL ST.

TO LET—2 FLATS; 1230 SAN JULIAN; $14 per month. Tel. A7614, West 2347.

TO LET—AT 1072 W. 6TH ST., STRICTLY modern 7-room flat, $35.

TO LET—CLOSE-IN, 3-ROOM FLAT, 216½ BOYD ST.

TO LET—
Furnished Flats.

TO LET—4 AND 6-ROOM MODERN FLATS, fully furnished, right in town; no children.

TO LET—
Furnished Flats.

TO LET—FURNISHED 5 ROOM FLAT, complete for housekeeping, 3 good beds, bath, gas, and telephone, very central, $25 a month, 2344½ WINSTON. Broadway 3420.

TO LET—NEW FINELY FURNISHED 3 room flat, very convenient, choice location, close in, hill section, clean, sunny, airy, reasonable rent. 212 NORTH GRAND AVE.

TO LET—JUST WHAT YOU WANT; SEVEN light airy, elegant furnished rooms, high ground, ½ block Westlake; adults only; $30. E. S. HALL, 530 Bradbury Bldg.

TO LET—324 S. WESTLAKE AVE., ELEgantly furnished 6-room apartment, 10 minutes from heart of city; fine car service; high ground; beautiful view.

TO LET—FURNISHED ON FIRST NOVEMber, upper part private residence; 5 rooms, kitchen, bath, $35; adults. 945½ VALENCIA ST.

TO LET—NEW FOUR-ROOM FURNISHED flat, one block from Westlake Park, $25. Inquire 2322 W. 8TH ST.

TO LET—NEWLY FURNISHED AND SUNny apartments, $10 to $15. THE SAN JULIAN, 1200 San Julian st.

TO LET—NICELY FURNISHED 5-ROOM flat, 1418 W. EIGHTH, $25.

TO LET—
Apartments, Furnished and Unfurnished.

TO LET — MODERN HOUSEKEEPING apartments, furnished complete; the nicest, best to be found anywhere, and at the lowest rent. 'Phone, bath, gas range, hot water; pleasant yard and flowers. These apartments are especially ventilated, sunny, very homelike and neat. You will like them. Close in; no car fare.
[illegible]—1020 West First st.
[illegible]—1123 West First st., cool, high ground.
[illegible]—1141 West First st.
[illegible]—1137 West First st.
[illegible]—204 North Fremont st.
[illegible]—227 North Fremont st., 2 double beds.
[illegible]—215 North Fremont st., 2 double beds.
[illegible]—212 North Fremont.
[illegible]—1063 East Ninth st.
[illegible]—1011 East Ninth st.
[illegible]—130 N. Beaudry st.
[illegible]—1029 West Colton st.
[illegible]—324 South Figueroa st.
[illegible]—713 Cores ave.
[illegible]—911 Diamond st., W. Second car.
[illegible]—626 Crocker st.
[illegible]—812 W. Fourth st.
[illegible]—1128 Mignonette st., 2 double beds.
[illegible]—1005 Diamond, 5 rooms, unfurnished.
T. WIESENDANGER, 207 S. Broadway. Main 2045.

TO LET—

THE MINNEWASKA,

201 SOUTH GRAND AVE.

opened October 1, under new management, entire house newly an' beautifully furnished, all oak floors, perfect steam heating plant, and plumbing, elevator, no noise and no dust, pure air, 2 blocks from Broadway, housekeeping apartments, single rooms or en suite, first class in every respect, reasonable rates. Phones A6701, Main 2516.

TO LET — THE EDWARDS APARTMENTS, 1625 Griffith ave.; new house, new furniture, elegantly furnished three-room housekeeping apartments, with private bath, only $15 per month (actually worth $40.) 'PHONE 33192. Come today.

TO LET—
CAMBRIA UNION APARTMENTS,
735 South Union avenue.
In every way
the best in this city.
Large rooms. All outside.
Private stairways.
High location. Westlake district.
No noise. No dust.
A quiet home.
Furnishing and service equal to the best hotels.
Opened in January and filled over since with the best people. Examine and compare before locating. Both 'phones.

TO LET—

THE NETHERWOOD,
THE NETHERWOOD,
THE NETHERWOOD,

The ideal apartment-house; apartments one to four rooms, all outside rooms; reception hall and parlor; very comfortable and pleasant, large front porch and yard, fine surroundings, low rates. 2007 S. GRAND AVE. Grand ave. car. Home 22561.

TO LET—

HOPE APARTMENTS,
2923 S. Hope st.

In a class by itself, seclusive neighborhood, corner location. High-grade 3-room apartments with private bath; $25 and $30. These rates are good for the winter if taken before November 1.
Grand ave. car to 30th.

TO LET — RAJAH APARTMENTS, 811 S. Union ave. Ladies, try your summer rest at the up-to-date Rajah. In southern home. You don't have to cook. Best of home catering. Come for a week and you will stay longer. Take W. Ninth or Eighth st. car.

TO LET—

JUANITA APARTMENTS,
254 S. FIGUEROA, COR. FOURTH.
2 AND 3-ROOM NICELY FURNISHED APARTMENTS, PRIVATE BATHS, HOT AND COLD WATER, MODERN AND REASONABLE. 'PHONE A3691.

TO LET—

WESTLAKE DISTRICT.
A choice suite of two rooms, bath and kitchen, private hallway, large, airy rooms, large closets, steam heat; southeast corner; outside balconies; sun parlor; 12 minutes' ride from City Hall; 170 BEACON ST.

TO LET—TRY THE MARJORIE.
In beautiful Hollywood, for the winter; modern; large 2 and 3-room apartments, steam heat, hot water, private bath to each suite, convenient kitchens; board if desired. Rates reasonable. 136 N. VINE. Phone E2027. I. E. Helfrish, prop.

TO LET—

THE LOUVRE APARTMENTS,
604 E. Washington st. The newest, most modern in the city; steam heat, hot water, private bath to every suite; just open. San Pedro st. car. 'Phones Home 24742, South 1204.

TO LET—RENSHAW APARTMENTS, 712 California st., corner Bunker Hill; 5 minutes' walk from Courthouse. Take Temple-st. car at Times Office to Bunker Hill; steam heat; private baths. No children. Low rates.

TO LET—JEROME APTS., 710 CALIFORNIA st., 2 and 3-room apartments, artistically furnished with private bath at depression time prices, $18 to $35. All gunny rooms, 5 minutes' walk from First and Broadway or Angeleno Heights car to door.

TO LET—THE WESTMORELAND, 1206 W. Pico, corner Hoover. 'Phone West 2160. 5 and 6-room housekeeping apartments, completely furnished; private bath; elegant location; reasonable rates.

TO LET—BEAUTIFUL AND NEWLY FURnished housekeeping apartments, all modern conveniences and healthy location, 12 rooms from $10 to $12 per month; private bath, also 560 N. HILL ST.

TO LET—$10 MONTHLY, ONLY $10, COMpletely furnished housekeeping apartment, 2 rooms, Crocker; 1060 East 9th; 1140 North Beaudry; 1020 Colton st., 1028 West First; 334 South Figueroa st.

TO LET—SEE THE LYONS FOR WINTER Apartments, 2 and 3-room suites. Steam heat, pleasant verandas. Tennis court. 928 S. HOPE. Phone Broadway 5675.

TO LET—THE MONTALVO, 642 KIP ST., only four blocks west of P.O.; choice location; choice modern apartments; steam heated. 'PHONE 52805.

TO LET—THE NEW WAYLAND, TWO AND three-room suites, beautifully furnished, private baths, reasonable rates, near Normal School. 539 S. HOPE ST.

TO LET—

VAN RENSSLAER APARTMENTS,
2, 3 and 4-room apartments, and single rooms, 922 POTTER PARK AVE.

TO LET—DOWNEY AVE. APARTMENTS, furnished and unfurnished apartments, private baths; no objection to children. 2308 DOWNEY AVE.

TO LET—227 S. FLOWER, HOTEL ST. REgis; furnished apartments, 2 and 3-room suites; also single rooms; all modern conveniences; close in.

TO LET—FOR $16 A MONTH, YOU CAN rent completely furnished new, modern apartment with private bathroom. 513 WEST 4TH ST.

TO LET — FOUR ROOM FURNISHED suites with three wall beds, $30, $35, $40. CROWN HILL APARTMENTS, 1241 Arnold st.

TO LET—DOUGLAS APARTMENTS, 624 W. 10th st., corner Flower, 2 or 3-room apartments, complete for housekeeping; rent $16 to $25.

TO LET—1 4-ROOM FURNISHED APARTment, with bath, all conveniences, University and Washington cars. Phone B4515. 672 W. WASHINGTON.

TO LET — DESIRABLE 3-ROOM APARTment, in a private home, front and back porch, all conveniences. 930 GRATTAN ST.

TO LET—
Rooms and Board.

TO LET — WARM SUNNY ROOMS, WITH board; bath, electric lights, every convenience. Rates reasonable. 323 W. PICO. B5214.

TO LET—FURNISHED ROOMS WITH board, home cooking, piano, bath. 510 S. FREMONT AVE. Main 6424; F7146.

TO LET—LARGE SUNNY ROOM; PRIVATE porch; good home table. Phone Broadway 2417. 328 S. GRAND AVE.

TO LET—LARGE SUNNY ROOMS, HOME

TO LET—
Rooms and Board.

TO LET—A FEW BUSINESS PEOPLE OF refinement, desiring a high-class home, close in, would find every comfort and convenience in an elegant house on Fort Hill, 2 minutes from City Hall; very lovely, quiet situation, fine garden, magnificent view, excellent servants and board; 2 large, sunny rooms, one with private bath, suit 2 gentlemen; also small room, essentially a home. 418 N. BROADWAY, right over the tunnel. Main 4290.

TO LET—YOUNG WIDOW ALONE IN HER own handsome home, desires a lady of sunny disposition to engage room and board, or room; all privileges granted; references exchanged. Address X, box 130, TIMES OFFICE.

TO LET—DESIRABLE LOCATION; SUN porch, nice grounds, furnace heat, hot bath, privileges of home; modern conveniences, large, sunny, airy, well-furnished rooms, very best of home table. 822 WESTLAKE AVE.

TO LET—IN FINE PRIVATE HOME, WESTLAKE DISTRICT, NICELY FURNISHED ROOMS AND EXCELLENT BOARD; ALL CONVENIENCES; FURNACE HEAT. 1640 W. 11TH, FOOT OF BEACON ST.

TO LET — ROOMS WITH BOARD. THE "Woodcock," 723 Coronado st., near Westlake Park. Under management of owners, Hancock and Woodson. Everything new and elegantly furnished. Rates reasonable.

TO LET—A LIMITED NUMBER OF BOARDers taken for the winter; quiet, homelike surroundings, near picturesque arroyo, bright, sunny rooms; table a specialty; near car line. 6816 THORNE ST. 'Phone 20067.

TO LET — HEALTH RESORT, COUNTRY private home, all advantages of farm life; fine table, raise our own fruit and vegetables, Jersey milk and cream; 20 minutes' ride. 'PHONE SUNSET GLENDALE 701.

TO LET — FURNISHED ROOMS, WITH board, by the week or month, in private family; dining-room in connection; board furnished to outside parties. 1420 S. LOS ANGELES ST.

TO LET—LOVELY SUNNY FRONT ROOM for gentleman; breakfast and evening dinner; good home cooking; good location; all conveniences; private family; reasonable. 1139 W. EIGHTH, Main 3488.

TO LET—NICELY FURNISHED SUNNY room and board; running water; connecting bath; parlor and piano; $25 a month each for 2. PHONE G1493.

TO LET — LARGE COMFORTABLE ELEgantly furnished room, suitable for two or three; all conveniences; excellent table. 1134 S. GRAND AVE. Home F4786.

TO LET—CHOICE ROOM WITH BOARD IN elegant Westlake home. Table and service of the best, walking distance. 749 HARTFORD ST., between 7th and 8th sts.

TO LET—CHOICE HOMELIKE ACCOMMOdations, beautiful modern home to couple or gentlemen; walking distance. 979 BUENA, corner Ingraham.

TO LET—GOOD OUTSIDE ROOMS, FINE table, cheap rates. 623 S. HILL.

TO LET—
Houses.

TO LET—6-ROOM HOUSES IN TERRACE Just built, corner Ocean View ave. and Lake st., incomparably better than ordinary rental property. See these. Inquire 2321 OCEAN VIEW AVE.

TO LET—MODERN 4-ROOM, COTTAGE; rent $19; water paid, take West 7th st., car to Reno st., cross over to Vendome; grog will see sign of J. E. MARTIN, 213 Stimson Bldg., on house.

TO LET—$12, WATER FREE, CHOICE OF 3 houses on Griffith ave., each has 4 rooms, gas, porcelain bath, stationary wash tubs, toilet. OWNER, cigar stand, S.E. cor. Fifth and Broadway. 'Phone F2649, Main 2912.

TO LET—IN THE BEAUTIFUL WESTLAKE district, modern two-story eight-room house, No. 1414 Orange st. Rent $45 per month. Inquire of JOSEPH MESMER, 138 North Main st.

TO LET—6-ROOM HOUSE, UNFURNISHED, south front, gas and electricity; rent $25 per month. 2125 INGRAHAM ST. WM. F. HOSHELL, 220 Central ave. Telephones Each 1212.

TO LET—5-ROOM BUNGALOW; 4 LOTS, fenced for chickens; half block south of Prospect, on Center st. Take Hollywood car at 4th and Spring sts. Phone HOLLYWOOD 207.

TO LET—NICE HOUSES AND BUNGAlows, in all parts of city.
A4530. TALBOT & CO., 220 H. W. Hellman Bldg.

TO LET—FOUR-ROOM COTTAGE, $10.50 per month. 2931 SUNRISE ST. 1 block south of Euclid and Stephenson aves. Newly papered.

TO LET—NEW 6-ROOM HOUSE, BATH, barn, chicken yards, $30; 5 rooms, bath, chicken yard, $16. 6 rooms, $20. EDWARD FRASER, 216 S. Broadway, 1-3 p.m.

TO LET—IF YOU ARE LOOKING FOR A HOUSE OF ANY KIND SEE OUR RENTAL DEPARTMENT. OSBURN LAND CO., 605 CHAMBER OF COMMERCE.

TO LET — IN WESTLAKE DISTRICT, strictly modern, hardwood floors, mission style, east front, eight rooms. Key at 1006 ALVARADO ST. Phone 51062.

TO LET—SEVEN ROOMS, MODERN, ALL sunny rooms; fine location; northwest corner FIRST and FIGUEROA STS. Rent $27.50. Phone F7636.

TO LET —ALMOST NEW STORY; SIX rooms; Reliable water heater; combination lighting fixtures; stationary tub. 3030 VALENCIA ST. Corner, 812 W. Ninth.

TO LET—COTTAGE, 5 ROOMS AND BATH, 1½ blocks from Central Park, on the hill; sunny and clean; $20 per month. 617 W. 5TH ST.

TO LET—418 PARK VIEW AVE., 10-ROOM house on hill; 1½ blocks north of Westlake Park; furnace and conveniences; cheap for long lease. OWNER, 53186.

TO LET—5 ROOM MODERN BUNGALOW, fine lawn, flowers and trees. Apply on premises, 754 KENSINGTON ROAD, Angeleno Heights.

TO LET—HIGHLAND PARK, 5021 PASAdena avenue, opposite Occidental College; six room house, large lot. Phone B4658. W. H. MURDOCK, 752 S. Adams.

TO LET—MODERN SIX-ROOM COTTAGE, porcelain bath, electric lights and gas. 1345 Santee st. Rent $20 per month. Inquire of JOSEPH MESMER, 138 N. Main st.

TO LET—COMFORTABLE 4-ROOM HOUSE; flowers, shrubbery; in South Hollywood; near green and yellow car lines; $10. water paid. Call up HOLLYWOOD 287.

TO LET—UNFURNISHED, 4-ROOMS; BUNgalow; running water, kitchen; china closet, store room and cement cellar; rent $12. HOME PHONE A2821.

TO LET—COTTAGES, 1200 S. UNION; FIVE rooms, bath, gas, electricity, $17; water free. Tel. Sunset WEST 1977. Key at 1212 S. Union.

TO LET—TWO-STORY 7-ROOM HOUSE, 2227 Cambridge street, ill be vacant the 15th. The choice residence section of Pico Heights. VAIL & CRAIG, owners, 534 S. Spring.

TO LET—CAN'T BE BEAT, $12.50; COSY 4-room place, walking distance; nice neighborhood; water heaters. Take (green) Boyle Heights car. 412 S. GLASS ST.

TO LET—6-ROOM HOUSE, 1542 W. JEFFERson st.; large lot, 102x276 feet, barn, rent $22.50. Key next door. Apply BIRNBAUM BROS., 457 S. Spring st.

TO LET—$18, REDUCED FROM $20, 6-ROOM cottage in fine condition; porcelain bath, electricity, lawn, barn. 1321 HOBSON, near 28th. Pico.

TO LET—NICE 6-ROOM MODERN BUNGAlow, 674 E. 55th Place, between two car lines; gas and electricity. OWNER, 204 Grant Bldg.

TO LET—5-ROOM MODERN BUNGALOW, large lot, lawn and flowers, fine place for children, $10 per month. 1447 W. 37TH PLACE.

TO LET—$8, ONLY 8 MONTHLY, MODERN 4-room new cottage. Apply to MRS. PAGE, 1320 E. 4th st. Take Hooper ave. car to 40th.

TO LET—6-ROOM HOUSE, 1340 SAN JULian. Rent $22.50 per month, water paid. TEL. A7614, WEST 2347.

TO LET—4-ROOM HOUSE, GAS, BATH, large yard; front, 1126 E. VERNON AVE. Phone South 4985.

TO LET—A NICE COTTAGE FLAT, FOUR rooms, bath, walking distance; gentiles. 272 N. FREMONT AVE.

TO LET—3-ROOM MODERN COTTAGE, $12 month, water paid. 541 E. 36TH ST. 'Phone South 1990.

TO LET—NO. 1715 NEW ENGLAND, WASHington car; large house and lot; chicken yards. BROADWAY 4721. KEOPPLE.

TO LET—MODERN 5 ROOM COTTAGE AT 1727 TRINITY ST. Walking distance. Keys at store, Washington and Trinity sts.

TO LET—MODERN 4-ROOM HOUSE, 1416 GRIFFITH AVE.; rent $14 a month. Tel. 22403. South 2403.

TO LET—$15, 5-ROOM MODERN COTTAGE. 1217½ E. 21ST ST. Fine neighborhood; Phone BROADWAY 1889.

TO LET—6-ROOM COTTAGE, VERY CLOSE in; 10 minutes' walk to Second and Broadway. 116 E. Second st. J. HUMMEL.

TO LET—8 HOUSES, $7 TO $25 MONTHLY. C. M. BUCK, 212 W. 3rd st. Main 285; A2284.

TO LET — 8-ROOM MODERN HOUSE, 4 bedrooms, southwest. Call up EXCHANGE 723, either phone.

TO LET—5-ROOM HOUSE WITH BATH, gas; 5 minutes from Courthouse. 420 CALIFORNIA ST. Apply 707 Temple st.

TO LET — $8, INCLUDING WATER AND some furniture, 5-room house, bath and gas. 237 S. FIGUEROA.

TO LET—1078 CHURCH AVE., L. A., MODern 7-story, 8-room house. Phone OWNER, Hollywood 907.

TO LET—6-ROOM BUNGALOW AT HOLLY-

TO LET—
Houses.

TO LET—HOUSES.
$20—5-room cottage, 1114 W. 2nd, walking distance.
$15—6-room cottage, 455 Hartford ave.
$10—4-room Cottage, 1021 Ganahl st. Or will sell for $1800. Terms $18 cash, $10 a month.
$18—5-room new modern cottage, 2046 Marengo ave. Or will sell for $1800. Terms $18 cash, $10 a month. Near S. P. shops.
$45—6-room new modern house, 1442 Sunset blvd. Or will sell for $4500. Terms $45 cash, $45 a month; 5 minutes' from 2nd and Hill when tunnel is completed.
ALLISON BARLOW,
Room 124, 213 S. Broadway.
Home A5091, Main 469.

TO LET—
$15—7-room house, 709 Kohler.
$25—6-room house, 907 E. Ninth.
$15—6-room flat, 856 E. Eighth.
$10—4-room cottage, 4012 Compton ave.
$60—8-room fine residence, furnished, 2021 Roosevelt ave.
$65—12-room residence, furnished, 1218 Lenox ave.
T. WIESENDANGER,
Room 211, 207 S. Broadway.

TO LET—A BEAUTIFUL 8-ROOM UNFURNISHED HOUSE, HARDWOOD FLOORS ALL OVER, FURNACE, GARAGE, ETC. ON GRAMERCY, NEAR BERKELEY SQUARE.
MINES & PARISH,
315 SOUTH HILL STREET.

TO LET—1245 W. SECOND ST., AND 117 S. OHIO, NEW MODERN 6-ROOM COTTAGES; EVERY MODERN CONVENIENCE, PANELED DINING ROOMS, BUILT-IN BUFFETS, ETC.; 5 MINUTES FROM BROADWAY, ONLY $30. F. H. REDPATH, OWNER, 4200 S. FLOWER. SOUTH 588.

TO LET—$30; COSY "QUEEN ANNE" COTtage, corner; walking distance; nice neighborhood; 5 rooms, basement, etc., strictly up-to-date; must be seen to be appreciated. 1600 E. 47TH ST. The (green) Boyle Heights car will land you at the door in six minutes.

TO LET—HOUSE, 7 ROOMS, HALL, BATH, gas, etc., with stable, 256 N. Union ave., at $15 a month; also house, 5 rooms, bath, gas and electric lights, 3020 Maple ave., at $12 a month. F. A. HUTCHINSON, 213 S. Broadway, room 207.

TO LET — FINE MODERN COTTAGE, bath, electricity, gas, $10. $12 and $15 per month, close in, 20 minutes to Broadway. Call MRS. J. CROFT, 615 S. Clarence st. near Sixth.

TO LET—5-ROOM NEW COTTAGE, LARGE lot, 2763 Pomeroy ave., $15 per month; would sell for $2600, $200 cash and $25 per month, including interest. J. R. RICHARDS, owner, 321 Laughlin Bldg.

TO LET—BEAUTIFUL NEW, STRICTLY modern house on the hill; ½ block north of Westlake Park; 8 rooms; hardwood floor; paneled and beamed ceilings; furnace; sleeping porch, garage, etc.; $55. OWNER, 53186.

TO LET—1421-1433 DE LONG, BETWEEN Pico and 14th; modern 5-room cottages.

TO LET—5-ROOM COTTAGE, 405 W. 22ND ST. Go see it.

TO LET—
Furnished Houses.

TO LET—
FURNISHED AND UNFURNISHED HOUSES, FLATS, APARTMENTS.
AN EXCLUSIVE LIST OF ATTRACTIVE NEW AND MODERN PLACES.
ALL SIZES AND DIRECTIONS.
AT VERY REASONABLE RENTALS.
LISTS AND INFORMATION FREE.
WE MAKE HOUSE HUNTING EASIER.
20 Years Renting Los Angeles Property.
WRIGHT & CALLENDER CO.,
403 S. HILL ST.

TO LET—NINE-ROOM, COMPLETELY FURnished, new, modern residence; hardwood floors, steam and gas heat in all rooms; large garage, cement driveway. Cottage for servants. Will rent to desirable tenants, $75 per month. Call and see it, 1024 GRAND VIEW ST. Take W. 11th or W. 8th-st. cars.

TO LET—FURNISHED BUNGALOW (STORY and half,) well furnished, piano, machine, silver and linen, situated 2841 Brighton ave., half blocks off W. Adams. Key at 2842, opposite, or write MRS. BELL CAMPBELL, Imperial. Imperial Co., Cal.

TO LET—FURNISHED, MODERN HOUSE of seven rooms, four bedchambers, for one in that pretty section surrounding the Log Cabin; only 100 ft. from W. Adams car. See OWNER on premises, 1734 W. 24th, from 10 to 12.

TO LET—BEAUTIFULLY FURNISHED 7 room bungalow, will lease to responsible parties for 5 months, or more, adults only. 972 VERMONT AVE. Bungalow Row, West Ninth street cars.

TO LET—MY BEAUTIFUL 10-ROOM HOUSE, 1112 ELDEN AVE. Furnished or unfurnished, for 1 year or more; very reasonable if taken by November 1. Owner must go East. 'PHONE MAIN 4751.

TO LET—5-ROOM MODERN HOUSE, WELL furnished, hardwood floors, furnace, instantaneous heater, etc.; will rent to adults only for $30 per month or longer; new car line, 900. Call Monday. HOME 'PHONE 21140.

TO LET—
On Gramercy, large 10-room house, all new and modern, well furnished, $90 on lease.
HAY & HARDWICK,
Main 6469. 724 Bryson Bldg.

TO LET—BEAUTIFUL HOME PLACE, W. Adams Heights, elegantly furnished, 17 rooms; will rent for six months; large grounds, fine garage in rear. Apply 307 PACIFIC MUTUAL BLDG. 'Phone A6593.

TO LET—$40. LEASE. NEW 1½-STORY bungalow, richly furnished, strictly modern, exceptional beautiful home; references; particulars. Phone WEST 234. 1477 WEST 25TH.

TO LET—LOW TO THE RIGHT PARTIES, the whole or part of an elegantly furnished private residence. Call before 11 a.m., any day. 2060 S. GRAND AVE.

TO LET—WHEN IN NEED FOR A HOUSE or bungalow see us.
TALBOT & CO.,
A4530. 220 H. W Hellman Bldg.

TO LET—COTTAGE, 6 ROOMS; NICELY and completely furnished; modern conveniences; 2 clean beds. 1945 PARK GROVE AVE. Phone Owner, 71921.

TO LET—$25 MONTHLY 5-ROOM HOUSE furnished, piano, bath, large grounds. 118 S. GATES ST. Downey ave. car. Phone East 1170.

TO LET—NICELY FURNISHED 3-ROOM cottage, bright, clean, modern, close in; cheap rent, $15; near S. P. Freight Depot. 849 BUENA VISTA ST. Phone Main 6027.

TO LET—BEAUTIFUL FURNISHED HOME in Highland Park; 7 rooms with bath, and all conveniences; magnificent view; $60 a mo. 538 W. AVENUE 53. 'Phone 28301.

TO LET—FURNISHED, 2-STORY, 7-ROOM house, lower floor, hardwood, barn and large yard; right price to the right party. 317 W. 31ST.

TO LET—FURNISHED BUNGALOW, 1903 CORDOVA ST., corner Normandie ave., one block from car line; new, modern, 7 rooms. 19 VAIL & CRAIG, owners, 534 S. Spring.

TO LET—NICELY FURNISHED 4-ROOM bungalow, with piano, $20. 659 E. 20TH PLACE.

TO LET—$14 MONTHLY, 8 ROOMS, BATH, gas, electricity, 115 N. CLARENCE, East First car.

TO LET—5-ROOM HOUSE, COMPLETELY furnished, including piano. 'Phone Main 8522. Inquire 1353 ORANGE ST.

TO LET—MODERN 10-ROOM HOUSE, COMfortably furnished, fine piano, swell location, $75. 1112 ELDEN AVE.

TO LET—WELL FURNISHED 5-ROOM COTtage, complete. 726 Ottawa. Phone A3678. Key at 718 OTTAWA.

TO LET—HANDSOMELY FURNISHED 6-room modern house. 403 W. ADAMS. Choice location.

TO LET—5-ROOM HOUSE, NICELY FURnished, piano, high, sightly location, 10 minutes' walk Salt Lake depot. BOYLE 597.

TO LET — COSY COTTAGE, FURNISHED for housekeeping, $8 per month. 858 E. 42D ST.

TO LET—A 3-ROOM COTTAGE, FURNISHed for housekeeping. 815 TENNESSEE ST.

TO LET—FURNISHED 3 ROOM COTTAGE, gas, electricity, rent $15. 121 E. 25TH. 29

TO LET—
Stores, Offices, Lodging-Houses.

TO LET—EXCELLENT LOCATION FOR A drug store; cheap rent. Apply F. A. WRIGHT, 518 I. W. Hellman Bldg. Phone F7250.

TO LET—35-ROOM 3-STORY HOUSE, CLOSE in; near Figueroa and Seventh, $125 per month, unfurnished. Address G, box 132, TIMES BRANCH OFFICE.

TO LET—PART OF GROUND FLOOR OFfice, suitable for real estate or loan office; location best on S. Spring st. Address X, box 192, TIMES OFFICE.

TO LET—STOREROOM, 37x100; NO. 940 TEMple st., good for store or hall; rent very cheap. Phone A2734. HUBBELL, 302 Bullard Blk.

TO LET—OFFICES FURNISHED TO YOUR liking with telephone and stenographer, service if desired. 221 SAN FERNANDO BLDG.

TO LET—GOOD ROOMING-HOUSE, 9 ROOMS, 108 TEMPLE ST., rent $25. Phone A2734. HUBBELL, 302 Bullard Blk.

TO LET — STORES, $25 TO $55, 203 N. BROADWAY, in fine, modern building; will rent all or part.

TO LET—ONE OF THE FINEST STORES in the city, fine location. 429 S. OLIVE ST. Key at Music Store.

TO LET—OFFICE SPACE DIVIDED TO suit tenant, cheap. 215 W. Second st. DILLINGHAM PRINTING CO.

TO LET—OFFICE SPACE, $7.50 PER MO.;

FOR SALE—
Houses.

FOR SALE—

FORCED SALE.
$2500
$200 UNDER VALUE.
$2450.
MODERN 7-ROOM BUNGALOW
IN WESTLAKE-WILSHIRE DIST.

Living and dining-rooms in hard wood finish; large brick fireplace; bow windows and neat fixtures; convenient kitchen and pantry; porch; large east front lot; 50-ft. front of house; four airy bedrooms and large bathroom on second; everything up-to-date throughout; east front lot with alley; this high ground in high-grade property; near two fine car lines.

You will have to act quickly as we only have ten days' option to mediate sale.

HOLMES-WALTON CO.,
304-6 GRANT BLDG., 6TH & Main.

FOR SALE—

ONLY $3600.
$1400 CASH;
TERMS TO SUIT.

WILSHIRE-WESTMORELAND
WILSHIRE-WESTMORELAND

Unsurpassed view; high ground; a bungalow district, but one of the finest homes in the city; 8 rooms; strictly modern bungalow, 4 bedrooms and 2 downstairs; oak floors throughout; fireplace; chimney effects; buffet; built-in features up and down; all up-to-date, built-in improvements; this place was built to live in and owner must sell. DON'T HERE IS A BARGAIN FOR SOMEBODY.

Call and 'phone. Our time is at your service.

W. I. HOLLINGSWORTH & CO.,
Established 1888.
334 Wilcox Bldg.
Cor. Spring and Second sts.
Exchange 777.

FOR SALE—

THE WOMAN MAKES
THE HOME, BUT

We are building hundreds for people who appreciate the importance of saving money; must sell at once. THE EQUITY WORTH $1000 to $1500 in 5 years. GOOD BUTS DO NOT OFTEN COME. This is ONE, so SEE US AT ONCE.

MEYER & JOHNSON, 403
First, Broadway 1252.

FOR SALE—

A modern 8-room house on Union Washington st., completely furnished; needs money; must sell at once. THE EQUITY WORTH $1000 to $1500 in 5 years. GOOD BUTS DO NOT OFTEN COME. This is ONE, so SEE US AT ONCE.

MEYER & JOHNSON, 403
First, Broadway 1252.

FOR SALE—

ONLY $3600.
$1400 CASH;
TERMS TO SUIT.

WILSHIRE-WESTMORELAND
WILSHIRE-WESTMORELAND

Unsurpassed view; high ground; a bungalow district, but one of the finest homes in the city; 8 rooms; strictly modern bungalow, 4 bedrooms and 2 downstairs; oak floors throughout; fireplace; chimney effects; buffet; built-in features up and down; all up-to-date, built-in improvements; this place was built to live in and owner must sell. DON'T HERE IS A BARGAIN FOR SOMEBODY.

Call and 'phone. Our time is at your service.

W. I. HOLLINGSWORTH & CO.,
Established 1888.
334 Wilcox Bldg.
Cor. Spring and Second sts.
Exchange 777.

FOR SALE—

THINK OF IT!

BIGGEST SNAP YET

$2600 for a modern 7-room bungalow; fully furnished; residence on 3 lots; in best east-front lot, close to Jefferson car; worth $3000 to $3500; only $400 cash; balance like rent; mortgage of $1000, running 5 years; 6% interest; this is the biggest bargain ever offered; must be sold this week; investigate at once.

HILDESHEIM & SCHEA,
308 Delta Bldg. Park 3

FOR SALE—SOUTHWEST

large 6-room home and beautiful lot; house is different from others you have seen; hardwood and polished floors; tiled floor in bath, cork linoleum; massive mantel, elegant leather window seat, cleaned throughout, built-in features throughout, built-in china closet and cabinet; finished in plain glass and colors; 3 bedrooms and bath and kitchen on second floor; large breakfast room, with fourth bedroom; house piped for furnace; special low price; $3250; PITTSBURG REAL ESTATE LOAN CO.,
Laughlin Bldg.

FOR SALE—

WEST ELEVENTH ST.
WEST ELEVENTH ST.
Just west of Figueroa.
For $300,
Splendid 5-room cottage;
THIS IS YOUR OPPORTUNITY
Act Quick.
House and Lot Dept.
W. I. HOLLINGSWORTH & CO.,
334 Wilcox Bldg.
Cor. Spring and Second sts.
Exchange 777, Main 1362.

FOR SALE—
5-ROOM MODERN RESIDENCE;
NEW MODERN BUNGALOW;
WELL FINISHED, PANELED BEAM CEILINGS, FANCY LIGHTING FIXTURES; TWO IN DINING-ROOM; BEAUTIFUL FIXTURE; TILED STATIONARY WASH TUBS; STAND; SOLAIR RANGE; PLUMBING, FRONT AND CLOSE IN; PRICE $3400; EASY TERMS.
EMIL FIRTH,
329 W. Fourth st., bet. Broadway and Hill sts.
"You're safe at Firth's."
Phones—A3105, Main 2643.

FOR SALE—

MODERN 5-ROOM BUNGALOW; LOW UP TO DATE IN EVERY DETAIL; NEIGHBORHOOD BEST; $400 DOWN AND $35 MONTHLY; SEE IT FOR A NEW HOME.

OWNER, F. H. REPPARD,
604 E. FOLSOM.

"BUILDER OF BEAUTIFUL HOMES."

NEAR THE ELECTRICAL
THAT GOES WITH IT.

FOR SALE—8-ROOM HOUSE,
corner of Washington street car line. Finest residence section of Los Angeles; can sell this week for $6000; can sell this week for $5000.

Finely furnished home on beautiful Washington and Budlong; between 2 large rooms. Almost new; $4000.

NEAR LOT, BARGAIN;
COLORADO ST.;
$600; BUILD ON IT.
$25 DUE R. HILL,
129 BROADWAY.
DICKINSON.

DON'T WANT THE CHEAPEST;
Finest lot in the West-
SOUTHERN CALIFORNIA
Corner 16th and Arlington
MARTIN, 313 Stimson

WHY NOT BUILD
While the price of material is low?
haven't the money, but own a lot? will take a mortgage for the building.
We are both designers and builders; save you two profits and look over your plans. Come in and look over our prices or bring in your figures.
E. S. WILLIAMSON & CO.,
205-206 Grant Bldg.

FOR SALE—BEST LOT FOR
Westlake Park; that $7500 can be made into $9000 in one year; for $500; you can buy a high level lot, inside old city limits, two 5c yellow car lines; all street work and city water in and paid for. YOUNG & ADAMS, 606-7 Laughlin Bldg. A7884, Broadway 3915.

FOR SALE—

$500 LOTS FOR $200.
GREAT MONETA AVE. TRACT, S.W.
Call for free tickets and see the cheapest lots ever sold; can live on rear; 20 $500 lots at $200 each to start this new tract; $10 down and $10 per month; house and lot $600 to $900; terms like rent; car line through tract; fine artesian water. Tel. tract agent, South 8122.
GUS B. HILL, Sales Manager.
A2722. With STRONG & DICKINSON, N.W. corner Second and Broadway.

FOR SALE—YOUR LAST CHANCE.
Closing out tract at bargain prices; fine big lots on car line; improvements all in; 5-cent fare; tract built up; 5 minutes from center; also 3 brand new 4-room California houses; ready to move into; $1250 to $1500; easy terms; now is your chance; call or phone me now.
GUS B. HILL, N.W. corner Second and Broadway, ground floor, with Strong & Dickinson.
Main 1272. Home 2722. Tract office, S. 5300.

FOR SALE—

SUNKEN GARDEN.

We have them in our Arnandale Heights tract; front of each lot high and level; picturesque canyon across the rear; large lots, $250 to $700; $10 down and $5 per month; 800 feet altitude; no adobe; near 5-cent car line. Take yellow Garvanza car on Main st., marked "Eagle Rock Avenue" and go to our branch office at end of line, or CRITES, MYERS & KULLI, 107 S. Avenue 64. We build on monthly payments.

FOR SALE—ONE ACRE, $250.
ONE ACRE OF LEVEL GROUND, RICH, SANDY LOAM SOIL, WATER PIPED, STREET GRADED, CLOSE IN, NEAR ELECTRIC LINE, FREE WATER, ONLY $250 FOR THE ACRE. $10 CASH AND $10 MONTHLY, OR 5 PER CENT DISCOUNT FOR CASH. EMIL FIRTH, 329 W. Fourth st. bet. Broadway and Hill. Phones A3105, Main 2643.

FOR SALE—LOTS, $175 TO $500, IN THE foothills, between Garvanza and Eagle Rock, 600 feet altitude; no adobe; $10 to $20 down and $5 per month; this is a beautiful, picturesque district, near 5-cent car line. Take yellow Garvanza car marked "Eagle Rock Avenue" on Main st. and go to branch office at end of line, or CRITES, MYERS & KULLI, 107 S. Avenue 64. We build on monthly payments.

FOR SALE—KINNEY HEIGHTS. BEST BUY on high ground, $1250.

Bungalow lot, near Arlington and Washington, $1750.

Lot near Pico and 5th ave., 80x150, $1200.

Lot near Adams and 3rd ave., 80x150, $1600.

Lot near 16th and 8th ave., $1150.

East front lot between 16th and Washington, Arlington Hgts., $1100, $150 cash.

Investigate these bargains.
SOUTHERN CALIFORNIA REALTY CO.,
S.E. cor. 16th and Arlington. Phones—72304, West 426.

FOR SALE—
$6x200, SOUTHWEST, $600.
LARGE NORTH FRONT LOT, BETWEEN BUDLONG AND NORMANDIE AVE. HIGH, LEVEL GROUND, CEMENT WALKS, CURBS, STREET GRADED AND OILED, 60 FRONT BY 200 FT. DEEP. GOOD NEIGHBORHOOD. NEAR TWO CAR LINES. PERFECT TITLE. ONLY $600. TERMS $10 CASH AND $10 MONTHLY.
EMIL FIRTH (Owner.)
329 W. Fourth st., bet. Broadway and Hill sts.
"You're safe at Firth's."
Phones A3105, Main 2643.

FOR SALE—$500 LOTS FOR $200.
GREAT MONETA AVE. TRACT, S.W.
Call for free tickets and see the cheapest lots ever sold; can live on rear; 20 $500 lots at $200 each to start this new tract; $10 down and $10 per month; house and lot $600 to $900; terms like rent; car line through tract; fine artesian water. Tel. tract agent, South 8122.
GUS B. HILL, Sales Manager.
A2722. With STRONG & DICKINSON, N.W. corner Second and Broadway.

FOR SALE—YOUR LAST CHANCE.
Closing out tract at bargain prices; fine big lots on car line; improvements all in; 5-cent fare; tract built up; 5 minutes from center; also 3 brand new 4-room California houses; ready to move into; $1250 to $1500; easy terms; now is your chance; call or phone me now.
GUS B. HILL, N.W. corner Second and Broadway, ground floor, with Strong & Dickinson.
Main 1272. Home 2722. Tract office, S. 5300.

FOR SALE—
$10 DOWN AND $5 PER WEEK BUYS YOU ONE OF OUR FINE BUILDING LOTS. FROM $60 TO $80 CASH, FROM $400 TO $700, OR YOU CAN TAKE THE LOT, GUARANTEE TO BUILD AT ONCE AND NEED NOT PAY A CENT TO US FOR A YEAR!!!

There are two things you must have when you buy a lot? The hills and a good sandy loam soil?. Well, then we have just what you the looking for in our beautiful Glassell Park. Our tract is nestled right in the foothills, yet it is only a 30-minute ride from the center of the city with a through car line passing entire frontage of the tract, located just half way between center of the city and Eagle Rock Valley, at the junction of San Fernando Road and Verdugo county pike; street work, sidewalks and curbing completed and paid for and fine artesian water piped to each lot; our terms are very cheap, but inspect our property and let us prove to you that we are offering you choice residence lots. Come in and get a plat of the property.

GILCHRIST INVESTMENT CO.,
Main 2366. 436-8 Bradbury Bldg.
Los Angeles, Cal.

FOR SALE—

WITHIN THE
CITY LIMITS OF
LOS ANGELES AND
WITH A 5c CAR FARE.
CITY LOTS, HIGH, DRY,
SCENIC, GOOD DRAINAGE, ON THE HILLS,
OVERLOOKING BEAUTIFUL
EASTLAKE PARK, $125 AND
UP ON OUR EASY PAYMENT
PLAN OF $5 DOWN AND $5 PER
WEEK ON EACH $100; NO INTEREST OR TAXES. FREE EXCURSIONS EVERY DAY. FOR FULL
PARTICULARS SEE GOLDEN
STATE REALTY CO. NO OTHER
REALTY CO. SELLING
CITY LOTS IN THIS
MANNER. 329
SOUTH SPRING
STREET, BOTH
PHONES.

FOR SALE—KINNEY HEIGHTS. BEST BUY on high ground, $1250.

Bungalow lot, near Arlington and Washington, $1750.

Lot near Pico and 5th ave., 80x150, $1200.

Lot near Adams and 3rd ave., 80x150, $1600.

Lot near 16th and 8th ave., $1150.

East front lot between 16th and Washington, Arlington Hgts., $1100, $150 cash.

Investigate these bargains.
SOUTHERN CALIFORNIA REALTY CO.,
S.E. cor. 16th and Arlington. Phones—72304, West 426.

FOR SALE—
$6x200, SOUTHWEST, $600.
LARGE NORTH FRONT LOT, BETWEEN BUDLONG AND NORMANDIE AVE. HIGH, LEVEL GROUND, CEMENT WALKS, CURBS, STREET GRADED AND OILED, 60 FRONT BY 200 FT. DEEP. GOOD NEIGHBORHOOD. NEAR TWO CAR LINES. PERFECT TITLE. ONLY $600. TERMS $10 CASH AND $10 MONTHLY.
EMIL FIRTH (Owner.)
329 W. Fourth st., bet. Broadway and Hill sts.
"You're safe at Firth's."
Phones A3105, Main 2643.

FOR SALE—$500 LOTS FOR $200.
GREAT MONETA AVE. TRACT, S.W.
Call for free tickets and see the cheapest lots ever sold; can live on rear; 20 $500 lots at $200 each to start this new tract; $10 down and $10 per month; house and lot $600 to $900; terms like rent; car line through tract; fine artesian water. Tel. tract agent, South 8122.
GUS B. HILL, Sales Manager.
A2722. With STRONG & DICKINSON, N.W. corner Second and Broadway.

FOR SALE—YOUR LAST CHANCE.
Closing out tract at bargain prices; fine big lots on car line; improvements all in; 5-cent fare; tract built up; 5 minutes from center; also 3 brand new 4-room California houses; ready to move into; $1250 to $1500; easy terms; now is your chance; call or phone me now.
GUS B. HILL, N.W. corner Second and Broadway, ground floor, with Strong & Dickinson.
Main 1272. Home 2722. Tract office, S. 5300.

FOR SALE—

$10 DOWN AND $5 PER WEEK BUYS YOU ONE OF OUR FINE BUILDING LOTS. FROM $60 TO $80 CASH, FROM $400 TO $700, OR YOU CAN TAKE THE LOT, GUARANTEE TO BUILD AT ONCE AND NEED NOT PAY A CENT TO US FOR A YEAR!!!

There are two things you must have when you buy a lot? The hills and a good sandy loam soil?. Well, then we have just what you the looking for in our beautiful Glassell Park. Our tract is nestled right in the foothills, yet it is only a 30-minute ride from the center of the city with a through car line passing entire frontage of the tract, located just half way between center of the city and Eagle Rock Valley, at the junction of San Fernando Road and Verdugo county pike; street work, sidewalks and curbing completed and paid for and fine artesian water piped to each lot; our terms are very cheap, but inspect our property and let us prove to you that we are offering you choice residence lots. Come in and get a plat of the property.

GILCHRIST INVESTMENT CO.,
Main 2366. 436-8 Bradbury Bldg.
Los Angeles, Cal.

FOR SALE—

WITHIN THE
CITY LIMITS OF
LOS ANGELES AND
WITH A 5c CAR FARE.
CITY LOTS, HIGH, DRY,
SCENIC, GOOD DRAINAGE, ON THE HILLS,
OVERLOOKING BEAUTIFUL
EASTLAKE PARK, $125 AND
UP ON OUR EASY PAYMENT
PLAN OF $5 DOWN AND $5 PER
WEEK ON EACH $100; NO INTEREST OR TAXES. FREE EXCURSIONS EVERY DAY. FOR FULL
PARTICULARS SEE GOLDEN
STATE REALTY CO. NO OTHER
REALTY CO. SELLING
CITY LOTS IN THIS
MANNER. 329
SOUTH SPRING
STREET, BOTH
PHONES.

FOR SALE—
City Lots and Lands.

FOR SALE—OXFORD SQUARE.
THE FINEST OF THE LATE
RESIDENCE SUBDIVISIONS
IN BEAUTIFUL WILSHIRE.

Oxford square is a refined and aristocratic section in the most desirable portion of the Wilshire district.

Added to the natural advantages of location, neighborhood and enhancements of value, it possesses unusual features in the high character of its improvements.

It has been so recently platted that every late improvement has been made. All previous efforts have been surpassed in the ambition to place it at the front in preference and desirability.

The avenues are 70 feet wide and are graded and oil-tamped. The best quality of material has been used in the curbing, gutters and walks. The latter are wide and ornamented by wide parkings, set with large palms.

Handsome corner pillars, surmounted by decorative electroliers grace the street intersections, imparting a distinction and exclusiveness entirely its own.

The electric railway facilities are excellent, providing rapid and frequent transportation to and from the business section.

Oxford Square contributes to every nice home comfort and convenience and permits of easy access to and from the business center by auto or electric car.

Considering its many remarkable advantages and the high character of the improvements and surroundings, the prices are very low and the terms very easy.

LARGE FRONTAGE LOTS, $1000 TO $1200.
IT IS UNEQUALED FROM A PURELY INVESTMENT STANDPOINT.
EMIL FIRTH (Owner.)
329 W. Fourth st., bet. Broadway and Hill sts.
"You're safe at Firth's."
Phones A3105, Main 2643.
21

FOR SALE—
TAKE YOUR CHOICE.

You can go your way out and pay a big price for a little barren lot, but what's the use? You can come to us and buy a

BIG LEVEL LOT,
COVERED WITH FULL-GROWN
BEARING FRUIT TREES,

For
$600. $650. $800.

ON THESE EASY TERMS,
$20 CASH, $20 PER MONTH.

A minute's walk from one of the fastest car lines in the city. Only
15 MINUTES FROM DOWNTOWN
AND A 5-CENT CAR FARE.

All improvements completed and paid for; wide cement walk and curb; street oiled and graded and water piped through the alley; peach, plum, walnut and various other trees cover the lots and shade trees line the parkway. Suitable restrictions are enforced and the entire section is building up rapidly with nice homes. If you are REALLY INTERESTED and wish to secure an elegant home site way below the real value or an investment that will soon double, then come in today, we'll take you to see them.

VICTOR G. KLEINBERGER CO.,
302 H. W. Hellman Bldg.

FOR SALE—
$10 DOWN AND $5 PER WEEK BUYS YOU ONE OF OUR FINE BUILDING LOTS. FROM $60 TO $80 CASH, FROM $400 TO $700, OR YOU CAN TAKE THE LOT, GUARANTEE TO BUILD AT ONCE AND NEED NOT PAY A CENT TO US FOR A YEAR!!!

There are two things you must have when you buy a lot? The hills and a good sandy loam soil?. Well, then we have just what you the looking for in our beautiful Glassell Park. Our tract is nestled right in the foothills, yet it is only a 30-minute ride from the center of the city with a through car line passing entire frontage of the tract, located just half way between center of the city and Eagle Rock Valley, at the junction of San Fernando Road and Verdugo county pike; street work, sidewalks and curbing completed and paid for and fine artesian water piped to each lot; our terms are very cheap, but inspect our property and let us prove to you that we are offering you choice residence lots. Come in and get a plat of the property.

GILCHRIST INVESTMENT CO.,
Main 2366. 436-8 Bradbury Bldg.
Los Angeles, Cal.

FOR SALE—

WITHIN THE
CITY LIMITS OF
LOS ANGELES AND
WITH A 5c CAR FARE.
CITY LOTS, HIGH, DRY,
SCENIC, GOOD DRAINAGE, ON THE HILLS,
OVERLOOKING BEAUTIFUL
EASTLAKE PARK, $125 AND
UP ON OUR EASY PAYMENT
PLAN OF $5 DOWN AND $5 PER
WEEK ON EACH $100; NO INTEREST OR TAXES. FREE EXCURSIONS EVERY DAY. FOR FULL
PARTICULARS SEE GOLDEN
STATE REALTY CO. NO OTHER
REALTY CO. SELLING
CITY LOTS IN THIS
MANNER. 329
SOUTH SPRING
STREET, BOTH
PHONES.

FOR SALE—
City Lots and Lands.

FOR SALE—TWO HANDSOME LOTS, 100x150, 16th, S.E. corner 31st and Fourth ave. Will be sold at a sacrifice for cash. Fourth ave. is very wide and restricted. This is a bargain for some one. For particulars see EMERSON REALTY CO., 3045 Delta Bldg. P1776.

FOR SALE—FINE LOT IN VERMONT Square. 929 CENTRAL BLDG. 1

FOR SALE—
Business Property.

FOR SALE—
4—INVESTMENT SNAPS—4
Close-in bargains for cash buyers, Figueroa st., E. Seventh and Agatha sts.
Cheap at $16,500, $16,000, $17,500, $19,000 each.
Look into this. The prices will make you sit up and take notice. Away under value for ready money.
See GUS B. HILL, Owner's Agent,
With STRONG & DICKINSON,
Northwest corner Second and Broadway,
Phones Main 1272, Home A2722.

CONTRACTORS—
And Builders.

EMPIRE BUILDING COMPANY,
GENERAL CONTRACTORS AND BUILDERS.

We build a 5-room Cal. house for $275.

We build a 5-room plastered, with sanitary plumbing, 30x30, for $650.

We build a 6-room house, with all the modern improvements, for $825.

We build modern homes; if you are going to build anything new or repair the old houses, it will pay you to get our figures.

THE EMPIRE BUILDING COMPANY,
204 CHAMBER OF COMMERCE BLDG. A3837.
27

PLANS AND SPECIFICATIONS FREE.
$600 builds neat 4 room bungalow; porcelain plumbing, front and back porches.
$700 builds plastered modern 5 room bungalow; porcelain plumbing, brick foundations; tinted walls; wired for electric lights; all large rooms.
Low bids on all classes of building.
We build everywhere in California.
W. G. HASSON BUILDING CO.,
515 Mason Bldg., Fourth and Broadway.
Main 6474. F5467. 31

WE BUILD DIRECT FROM OUR OWN lumber yard at first cost.
3-room bungalow, $300; 4 rooms, $325.
4-room bungalow, modern, $350 to $400.
5-room bungalow, $500 to $1200.
1½-story, $1200 to $1800.
Plans and specifications free.
P. J. LEAVER & CO., rooms 217-18-19 San Fernando Bldg., S.E. corner Fourth and Main.
Phone Main 276.

WE WILL BUILD FOR YOU BY MONTHly payments. ADAMS ST. BUILDING CO., 2505 Central ave. We have built over 1500 houses in Los Angeles and guarantee first-class work. Phone SOUTH 602.

I CAN MAKE YOU THE BEST BUILDING proposition obtainable for the next few days on a limited number of contracts. If you have a lot, address at once. Address P. box 143, TIMES OFFICE.

BLUE PRINTS, $1. ALSO PLANS TO ORDER. ANGELUS DRAFTING CO., room 211, San Fernando Bldg., S.E. corner Fourth and Main. 30

PLANS, DETAILS, SPECIFICATIONS TO order. J. NAINSMITH, designers, 620 Chamber of Commerce Bldg. 30

FOR SALE—
Hotels and Lodging-houses.

FOR SALE—OR EXCHANGE—BY
H. C. DECKER, 453½ S. BROADWAY.
LOS ANGELES.
'PHONES MAIN 6177, HOME F6238.

FOR SALE AND EXCHANGE.

ROOMING-HOUSES .....LODGING-HOUSES
HOTELS, FLATS.....BOARDING-HOUSES
APARTMENT-HOUSES.....PRIVATE HOMES
HOUSES AND LOTS.
RANCHES, LARGE AND SMALL.
VACANT OR
ALL KINDS OF PROPERTY,
IN ALL PARTS OF THE UNITED STATES.
HE IS AND HAS BEEN FOR OVER 20 YEARS THE LEADING REAL ESTATE, HOTEL BUSINESS AND EXCHANGE BROKER ON THE PACIFIC COAST.

LOOK, LOOK AT THIS GRAND SNAP BARGAIN.
34 ROOMS, new, modern house, running water; partners cannot agree, and what is YOUR offer?

EXCHANGE APARTMENT, 64 ROOMS, NEW, NEW SWELL FURNITURE, cheap rent; everything swell but THE PRICE.

HOW WOULD YOU LIKE THIS?
A 40-room new brick building, steam heat, hot and cold WATER; PARTNERS CAN'T AGREE; must sell; part cash; lots and payments.

HOTEL, COUNTRY TOWN, 19 ROOMS, exchange for real estate or most any OLD THING.

MONEY IN YOUR POCKET, AND YOU WILL have contentment in your heart, if you buy that 100-room house which cost $16,000 to furnish 2 years ago. Price now only $9000, part cash, part payments, balance lots or cottage.

MONEY LOANED ON FURNITURE AT DECKER'S.

EXCHANGES, 36 COTTAGES TO EXCHANGE FOR HOTELS.

600 HOUSES FROM 3 TO 200, PRICES $200 TO $25,000.

SEE DECKER FOR BARGAINS, 453½ S. BROADWAY. 27

FOR SALE—OR EXCHANGE—
51-room rooming-house, business district; want good property for equity.

35-room hotel; take cottage or ranch near city.

46 rooms, very best location; take good property and payments.

23 rooms, fine entrance, and 6-room bungalow; for larger house; will assume.

18 rooms, central; boarders; take few acres near school.

18 rooms, dwelling; want good lots, city or beach.

TRADERS' EXCHANGE,
401 Merchants' Trust Bldg.

FOR SALE—FURNITURE AND LEASE OF a beautiful little 14-room hotel, located near Pasadena in the foothills; 1500 ft. elevation; fine sanitarium proposition; has good piano and is elegantly furnished; has cleared, $250 to $300 per month; rent $40 per month; good lease; price only $950; investigate.
Investment Department.
JONES & RYDER LAND CO. (Inc.)
213 W. Third st.

FOR SALE—10-ROOM ROOMING-HOUSE ON Hill st.; elegant location; fine place for renting rooms, well furnished; large lot; fine lawn; rent only $35; owner going away and will sacrifice furniture for $425.
Investment Department.
JONES & RYDER LAND CO. (Inc.)
213 W. Third st.

FOR SALE — WE HAVE ONE OF THE best hotels, close to Hamburger's, paying $170 per month; $2000; $2000 cash; no trade, or triflers; cash only talks. 'Phone East 3844, F7570. OWNER. 28

FOR SALE—OR EXCHANGE—BY OWNER, newly furnished apartment and rooming-house, 2 blocks from Broadway. PHONE A2338.

FOR SALE—30 ROOMS, NEWLY FURNISHED, splendid corner; would make a good transient house. COAST BUSINESS EXCHANGE, 324½ S. Hill.

FOR SALE—CHEAP, IF SOLD THIS WEEK, rooming-house, 11 rooms; reason, leaving city; good payer. 343 BUENA VISTA, near Courthouse. 27

FOR SALE—OR EXCHANGE—$6000; FAMILY hotel; fine trade; always full; clears $200 monthly; close in; lease; make offer. Address OWNER, W. box 73, Times Office.

FOR SALE — ROOMING-HOUSE; CIRCUMstances compel me to sell my 23-room house, in the business center; no reasonable offer refused. Call 724½ S. SPRING ST. 29

FOR SALE—ROOMING-HOUSE OF 28 rooms; cheap if sold at once. 308½ E. 5TH. 27

FOR SALE—
Country Property.

FOR SALE—BEAUTIFUL SAN GABRIEL Valley, 1 to 5-acre lots, $10 down and $10 per month; free water; 12 miles from city, on electric car line. J. W. PINNEY, room 4, Orpheum Theater Bldg. 227 S. Spring st.

FOR SALE—IF YOU WANT A FOUR ACRE country place with bearing orange trees on Huntington Drive, easy terms and with building restrictions, see DR. R. B. CHAPMAN, South Pasadena. Phone 20208.

FOR SALE—OR EXCHANGE, 3 SECTIONS good level land, 16 miles from Fresno; can get church, ditch, water; price $20 per acre; might take ½ in good city property. MAXON REALTY CO., 114-115 Stimson Bldg. 29

FOR SALE — SEND 30c FOR PETALUMA Land Journal "I" to ATKINSON REALTY COMPANY, Petaluma, Sonoma county, Cal., the greatest poultry center in the world.

FOR SALE — A SACRIFICE, 20 ACRES close in, pumping plant, house, barn, part apples and walnuts, mile from electric car, $125 per acre. 'PHONE MAIN 6396. 27

FOR SALE—CHEAP LAND IN SANTA Monica Way, between Avenues 42 and 43, south front; lots 7 and 8, in Block 3, of Garvanza Tract, No. 2. Address owner, 1 Lyon Block, Riverside, Cal.

FOR SALE—
BLYTHE RANCH LANDS
$35.00 AND UP WITH FREE WATER.

Blythe Ranch soil equals in productive power the best of Imperial Valley. In addition it has an elevation of 265 feet above sea level, and it is irrigated and fertilized by the inexhaustible Colorado River, through a model system of canals owned and operated by the farmers.

Blythe City lots at from $100 to $500 are attractive to investors because development is just beginning and the new town will be made the metropolis of the Palo Verde Valley.

Excursions Monday and Friday.
INTERSTATE LAND CO.,
622 South Broadway, Los Angeles, Cal.
Home F1805. Main 3020.
Blenkiron Bros. Louis Evans.

FOR SALE—
PALO VERDE VALLEY.
THE NEW LAND OF GREAT OPPORTUNITY.

I have an assignment of 160 acres desert entry that I can sell cheap and on easy terms. Address owner, 3 to 12 a.m., 3 to 6 p.m. Room 524, 6th floor MERCHANTS TRUST BLDG.

Also other lots in Alhambra.
Phones Sunset Main 562. Home A4678. 31

FOR SALE—$500 AND UP; 1 ACRE LOTS on the electric car line; don't miss this opportunity of getting a nice suburban home, $10 down and $10 per month; plenty water; level, rich, sandy loam; grammar school and high school near the property.
NATIONAL REALTY & TRUST CO.,
27 122 S. Broadway.

FOR SALE—ON TERMS, AN 8-ROOM plastered cottage and four large lots, corner on a prominent boulevard, a little outside of town, on car line. Also cheap water, complete with brooders and chicken conveniences. A snap. HARBERT & BUTTERWORTH, 111 S. Broadway.

FOR SALE — RICO ACRES, 15 MINUTES from Sixth and Main sts., on the Long Beach car line. $750 and up. This is $250 cheaper than any acreage in this locality. Free water piped to every 5 acres. For further particulars see GOLDEN STATE REALTY CO., 329 S. Spring st.

FOR SALE—ONE OR MORE ACRES, $5 down, $10 month. Price $450 up; discount for cash. Ten miles out. On electric. Snap. 20 families just starting. Raise vegetables, chickens, work in city. 411 S. MAIN room 208. Beautiful; look ahead into the future.

FOR SALE—$4000; MONROVIA, BEAUTIFUL 7-room bungalow; modern conveniences, etc.; owner has moved into the city, so must sell at once; part cash will handle it. A4467. FRED BAKER, 601 Grant Bldg.

FOR SALE — 7-ROOM MODERN HOUSE, large improved lot, close to foothills, only one block to car; this place will be sacrificed by owner must leave; make offer. Owner, Hollywood 1128, or address 6, box 81, TIMES OFFICE.

FOR SALE—A SNAP. 30-ACRE CORNER in the city of Arcadia on Santa Anita avenue, in alfalfa and walnuts. Brings good returns. See owner, 2028 RITTENHOUSE, Jewler, 427 South Broadway, Los Angeles, Cal.

FOR SALE — SUBURBAN HOME AND chicken ranch, 5-room bungalow, barn, chicken-houses, corrals, 200 thoroughbred chickens, cow, etc.; price $1450; terms. Inquire 313 CITIZENS NATIONAL BANK BLDG. A4071. 27

FOR SALE—LOT IN GLENDALE, 2 BLOCKS west of 4th st. depot, 80x150, price $800, $25 down and $20 per month. Inquire at 316 BOYD ST., 2nd floor. Ask for Clay. 29

FOR SALE—ACRE LOTS, SOUTHWEST ON car line; sandy loam soil; plenty of good water; $200 to $500 per acre. F. A. BUELOW, Phone South 1586. 27

GLENDALE.

FOR SALE—HAVE YOU SEEN THOSE ELegant lots in BOWER & NORMAN'S GLENDALE TRACT, COR. 1ST STREET AND CENTRAL AVE.? Only 2 short blocks from car line; lots 50x157½; $300 and up; $10 down, $10 per month. See owners.
L. L. BOWEN, W. C. NORMAN.
519 Pay Bldg. 324 Pac. Elec. Bldg.
A4222. Main and Ex. 249.

FOR SALE—WHEN LOOKING FOR GLENdale property, before buying call at our office on Fourth st., at rear of P. E. station. CHANDLER & LAWSON, real estate agents, Glendale. Phone Home 761, S.B. 3621.

EAGLE ROCK.

FOR SALE—HOMESEEKERS, VISIT EAGLE Rock Valley before investigating scenery, climate or location in Eagle Rock is unsurpassed. Lots $250 to $500; $10 down, $5 per month. Call or write owner, 5 Eagle Rock Valley. 27

FOR SALE—
Country Property.

FOR SALE—
TURN YOUR WORK
INTO PLAY AND MAKE
MORE MONEY.
5 ACRES COSTS ONLY $1250.
$5 CASH AND $5 PER ACRE PER MONTH.

You can make more money on 5 acres at Monte Vista than on 40 acres at many other places

It's all in the productivity and usefulness of the soil and the abundance of the water. At Monte Vista the soil is among the best in the State for oranges, and the water is developed and piped. The water stock goes free with the land. Every modern facility is at hand. The railroads and the packing houses are right there on the tract. There is no lost time; nor no lost effort. Every improvement made by your neighbors reacts on the rising value of your own property.

JUST TO PROVE THIS STATEMENT.

You will find upon investigation that improved orange groves surrounding the Monte Vista are being sold at prices ranging from $1500 to $2000 an acre. Monte Vista has the same future. All it needs is your effort, and there is no farm industry wherein so little effort counts for so much as in orange growing.

GO AND SEE MONTE VISTA AND
JUDGE FOR YOURSELF.

Monte Vista lands are good for all farm products. They are fine for fruits of all kinds besides oranges and lemons. Grain, alfalfa, berries, melons and all garden vegetables yield big profits. Crimson rhubarb is returning $600 to $750 net per acre a year in that district. The property is only 40 minutes east of Los Angeles, ten minutes west of Pomona and half a mile east of the postoffice at Ontario.

5 ACRES ORANGE LAND.
IN A SITUATION UNEQUALED
BY ANY OTHER TRACT ON THE MARKET
WITH FULL WATER RIGHTS.
$1250; $5 CASH AND $5 A MONTH PER ACRE.
EXCURSIONS TWICE DAILY AND SUNDAY.
EMIL FIRTH.
329 West 4th street, bet. Broadway and Hill sts.
"You're safe at Firth's."
Phones A3105; Main 2643.

FOR SALE—
20-ACRE TRACT NEAR FULLERTON.

20 ACRES IN ORANGES AND 10 ACRES IN WALNUTS, ALL 10 YEARS OLD,

WITH 20 SHARES OF WATER STOCK,

IMPROVED WITH 7-ROOM HOUSE, WITH BATH, BARN, TANK HOUSE AND WINDMILL, ALL FARMING TOOLS NECESSARY TO RUN THE PLACE, AND ALL FIRST CLASS.

ORNAMENTAL TREES AND FLOWERS.

AN IDEAL HOME, ALL READY TO STEP INTO; THIS YEAR'S INCOME OVER $6000; PRICE $25,000 IF SOLD AT ONCE. SICKNESS CAUSE FOR SELLING.

JACOB STERN,
27 404 PACIFIC ELECTRIC BLDG.

FOR SALE—
FREE INFORMATION.

HOMESEEKERS.

Literature about ranches of every description, any part of Pacific Coast country. We can help you with information where to go, how to get there.

SUNSET MAGAZINE
HOMESEEKERS' INFORMATION BUREAU,
609 South Spring st.
Office Southern Pacific Railway.

FOR SALE—SAN FERNANDO VALLEY.
SNAP FOR SHREWD INVESTOR.

We have for sale 40 acres of magnificent soil, level as a floor, located immediately on the railroad, 1½ miles from station. Soil best for any purpose. We have just sold 160 acres immediately adjoining, part of which will be planted to oranges this season. Nothing finer in Los Angeles county, for citrus fruit or winter vegetables. Big bargain for quick sale; only $125 per acre. If you know dirt when you see it and are looking for a bargain, see this property.

ERKENBRECHER SYNDICATE, (LTD.),
122 West Sixth street.

FOR SALE—160 ACRES IN WATER WITH at "MONROVIA ACRES." 5 acres planted less than 6 months ago give promise of netting their owners $5000 yearly per acre. Lot rs show you. Only a few $600@$1 locations that will grow this crop. New York City alone will take the entire product of 2000 acres and there are but 125 acres in existence, planted. This land is in the heart of the orange belt; sandy loam soil, fine for Valencias, fruits, vegetables and alfalfa. Some cheaper land, good poultry. Near schools, churches, business. 20 minutes from Los Angeles on Pacific Electric and two steam lines. Fine neighborhood. JOSEPH R. LOFTUS CO., 128 W. 6th st. Main 5513 or F5513. H. A. SMITH, Country Dept. 28

FOR SALE—
BIG LAND OPENING.

We are placing on the market 4000 acres of sandy loam rich and clear land in Tulare and Kern counties, adjoining the town of Delano; water developed, and is free. We are offering a very attractive proposition until November 1st to those wanting a ranch of 10 acres; very small cash payment, balance 7 to 4 years. MORSE DEVELOPMENT CO., 223 S. Spring st., Los Angeles.

FOR SALE—SNAP, 200 ACRES,
IN 40-ACRE PARCELS,
ON FERNANDO ROAD, BEYOND
BURBANK, WORTH $125 PER

Classified Liners.

FOR EXCHANGE—Real Estate.

FOR EXCHANGE—
As '06 REO TOURING CAR for vacant lot in good residence section; southwest; preferably south of First and north of Pico. Address W, box 46, TIMES OFFICE. 30

FOR EXCHANGE—WISHING TO RETIRE, will exchange my $5000 equity in 54-room, high-grade apartment-house in first-class residence district, 2 years' lease, $1 per room. Private baths. New and modern; sure income of $2500, for residence property or lot in residence district. Address X, box 200, TIMES OFFICE. 31

FOR EXCHANGE—
Have a cottage on 6th street near Figueroa, five rooms, new, strictly modern, built for a home, lot 150 feet deep; exchange for cottage Boyle Heights, convenient to yellow car line, four or five rooms.
SEE LUNDEEN FOR HOMES.
227-231 Central Bldg. 6th and Main sts. 27

FOR EXCHANGE—IF YOU WANT TO BUY or SELL anything we are the people you are looking for. We have clients who are looking for bargains. Property of all kinds for exchange. Money to loan. WILLIAMS LAND & LOAN CO., 313-320 Grant Bldg. Both Phones. Main 2631; Home A5263. 27

FOR EXCHANGE—$4000; MORTGAGE $1700, due 3 years, at 7 per cent.; modern 6-room dwelling, large lot, street work all done; also 7-room cottage; lot 50x135; equity $2300; also clear lot, $500, will trade for one, all for first-class rooming or apartment-house. MAXON REALTY CO., 114-115 Stimson Bldg. 29

FOR EXCHANGE—1, 2, 3, 4 OR 5 GOOD lots for rooming or apartment-house, worth from $400 to $2500. If place is clear, will put in some cash. Can get you the best deal you ever had if trade is made at once. BUSINESS INVESTMENT CO., 736 S. Spring. 'Phone Broadway 2239. 27

FOR EXCHANGE—I HAVE A LOVELY NEW cottage which I will exchange for reasonable lots, anywhere between Main st. and the Redondo Railroad and Jefferson to 52d st. Might assume a small mortgage on the lots if necessary. 'Phone A2230. WATSON, 322 L. A. Trust Bldg. 28

FOR EXCHANGE—OR SALE—OWNER COMPELLED to sell 29 rooms of furniture at once; cost $2500 three months ago; good location; cheap rent; come make your own cash offer from 9 to 3, or will consider real estate exchange. 3008 S. HOPE. 'Phone 21840. 27

FOR EXCHANGE — CHOICE IMPROVED business and residence property at Anaheim, clear, at a cash value of $6,000, for Los Angeles improved business property; would assume or pay cash from $20,000 to $15,000. H. DEUTSCH, owner, 212 S. Broadway, room 207. 27

FOR EXCHANGE—$5000; IMPROVED 36-acre ranch in Tulare county, 7 miles from R.R. station, plenty water, 4-room new plastered cottage, clear; this is a fine home and a money-maker. NATIONAL REALTY & TRUST CO., 123 S. Broadway. 27

FOR EXCHANGE—
We have some fine exchanges; bring yours in and see if we can't match them.
C. A. GRAYSON, with
HERBERT L. CORNISH CO.,
201 Union Trust Bldg.

FOR EXCHANGE—ON HILL, VICINITY, Westlake Park, 6-room house and large lot; will exchange the $3000 equity for free clear city lots or close-in acreage, the balance can remain on house, payable $20 monthly. See LUNDEEN.
SOLITAIRE, 202 Grant Bldg. 29

FOR SALE—Miscellaneous.

FOR SALE—TERRITORIAL RIGHT TO State of California on Timmons' patent concrete fence post; corner post made up of 4 posts bolted together; ornamental cap; can fasten any kind of fence to line of posts by means of patent continuous fastener. Machine with each sale. For particulars address CLYDE C. HILLIS, Riverside, Cal.

FOR SALE — OUR STOCK OF DOORS, sash, glass, screens, paints, oil, building paper, poultry netting, sinks, bath tubs, pipe, builders' hardware and everything to build with is now complete. You will buy at our prices. BUILDERS' SUPPLY CO., 129 San Fernando st., 2643 Andrew st. 28

FOR SALE—
DESKS FOR LESS.
DESKS FOR LESS.
Office furniture is our specialty. Don't buy before seeing our stock. L. A. DESK EXCHANGE, 105 N. Bdwy., opposite The Times.

FOR SALE — NEW AND SECOND-HAND showcases. We are the largest manufacturers of showcases and store fixtures on Pacific Coast. Prices on application. SOUTHERN CALIFORNIA HARDWOOD LAND MANUFACTURING CO., general office and display rooms, 1200 E. Eighth st.

FOR SALE—SQUARE PIANOS.
May rent a piano when you can buy an elegant square for $5 down and payments of $3 each for a few months? We have real bargains in square pianos. See them.
GEO. J. BIRKEL CO., 346-347 S. Spring st. 31

FOR SALE—NOW IT HAS RAINED, FIX that roof. Our Adamant Roofing is what you need. Each roll lays a square complete. All you need is a hammer to apply it. Sold only by BUILDERS' SUPPLY CO., 129 San Fernando St., 2643 Andrew st.

FOR SALE—SOHMER UPRIGHT PIANO, mahogany, cost new $600, used but 4 months; will sell cheap; am leaving city; must sell in few days. Call ROOM 215, Blanchard Bldg., 3d st. entrance. Address W, box 56, TIMES OFFICE. 27

FOR SALE—TIMES BRANCH OFFICE, 331-333 S. Spring st. Advertisements and subscriptions left at the new Spring st. office of The Times will receive as careful attention as at the main office. Competent clerks in attendance.

FOR SALE—FOR SHOW CASES OF ALL kinds, office, store and bank fixtures reliable goods at reasonable prices. See WEBER SHOW CASE AND FIXTURE CO., 257 S. Los Angeles St. The largest stock of ready made goods on the Pacific Coast. 27

FOR SALE — NEW AND SECOND-HAND billiard and pool tables; bar fixtures of all kinds; easy payments. Send for catalogue. THE BRUNSWICK - BALKE - COLLANDER CO., E. Third st.

FOR SALE—SANITARY BELTS, NO SAFETY pins, a clasp that can't slip or tear garments; comfort and fit guaranteed; price 25c postpaid. Address SANITARY BELT CO., box 381, Lamanda Park, Cal. 31

FOR SALE—PARTY GOING AWAY; MUST sacrifice magnificent mahogany interior player piano, cost $750, never used; no reasonable offer refused. 1264 W. 22ND ST., West Adams Heights. 29

FOR SALE—AT GREAT REDUCTION; International Correspondence course in drawing; selling because of change in plan of work. 727 WHITTIER ST. 'Phone 21945.

FOR SALE—BARGAINS IN SAFES AND vault doors. THE CHENEY-WEST COMPANY, 216-18 S. Los Angeles st. A6261, Main 2683.

FOR SALE—FINE LOT OF OLD PORCELain, silver, lace, and collection of coins and medals. 949 W. WASHINGTON st., near Figueroa. 31

FOR SALE—PIANO.
Large cabinet grand piano. No reasonable offer refused; must be sold. Cannot describe piano; almost new. 1223A W. 12TH ST. 31

FOR SALE—$10; STANDARD SEWING Machine, good as new; White, Wheeler & Wilson or Automatic; rented $1.50 month. ARCADE, 314 W. Sixth.

FOR SALE — SEVERAL SECOND-HAND redwood and iron tanks; complete 12-ft. Aermotor windmill outfit, 5000 tank. DEMMITT COMPANY, 139 N. Main. 27

FOR SALE—FLOOR CASES, COUNTER cases, cigar cases, collar cases, counters, tables, coffee mills, store fixtures of all kinds. 216 E. 4TH ST. 31

FOR SALE — TWO TICKETS COLORADO Springs, cheap; elderly male and female. Address N, box 246, TIMES BRANCH OFFICE. 27

FOR SALE—2 TICKETS EL PASO, CHEAP; good to 31st. Address X, box 198, TIMES OFFICE. 27

FOR SALE—PONY PREMO CAMERA, COST $30; only used few times; will take $25. 403 S. MAIN ST. 27

FOR SALE—OR RENT, NEW INVALID wheel chairs, batteries, vibrators, etc. PROFESSIONAL SUPPLY, 413 West Fifth. 28

FOR SALE—OR EXCHANGE — SCHOLARship in prominent business college; want riding pony. FRASER, 1012 S. Main. 27

FOR SALE—PIANO, MY $500 KURTZMANN piano, will be sold at a snap. Call and see it. 1020 ORANGE ST. 31

FOR SALE—PIANO, FINE FRENCH WALnut mahogany piano at a sacrifice price, 932½ S. BROADWAY. 31

FOR SALE—AT ONCE, 500 COOK STOVES, ranges and heaters of all kinds, very cheap. 716 E. 1ST ST. 27

FOR SALE—CHEAP FUEL; APRICOT PIT shells burn clean and free from soot, $4 ton, delivered. 'PHONE SOUTH 1706. 31

FOR SALE—4-ROOM HOUSE TO BE REMOVED FROM LOT. ADDRESS J. W., 311 CENTRAL AVE. 27

FOR SALE — LOT OF SECOND-HAND tanks, cheap; be quick while they last. DEMMITT, 139 N. Main. 29

FOR SALE—TWO FINE BICYCLES, TAKEN trade. DEMMITT WINDMILL COMPANY, 139 N. Main, upstairs. 29

FOR SALE—ONE 4-BURNER CHIEF GAS range; one parlor heating stove. 980 ELDEN AVE. 27

FOR SALE—ELECTRIC COFFEE MILL AND platform scale. ANDERSON, 212 N. Main.

FOR SALE—LARGE BARN, CORNER OF Western ave. and LEMON GROVE. 27

FOR SALE—FIREPROOF SAFE, CHEAP.

FOR SALE—Miscellaneous.

FOR SALE — TIMES COOK BOOK NO. 3 ready today, and until the edition is exhausted, is placed on sale the largest, most elaborate and comprehensive cook book of the series issued by The Times.
The 218 recipes for hot Spanish and Mexican dishes and the hygienic department are big features of the publication. The recipes, brought out by The Times Prize Cooking Contest, are generally from Southern California housewives and noted chefs. Price 25c; by mail 5c additional. Address THE TIMES, Los Angeles.

FOR SALE—BEAUTIFUL UPRIGHT PIANO, used only 7 months. Well-known make. Genuine ivory keys. 3 pedals. 3 strings to each tone. Continuous dust-proof hinge. Full-length music rack. Rich velvet scarf and stool. Up-to-date and good as new. Will furnish full guarantee and sacrifice for only $185. Can arrange for $5 monthly payments. 625 S. HILL.

FOR SALE—
WANTED TO PURCHASE
Second-hand goods, furniture, carpets, stoves, store and office fixtures. 1 piece or house full. Remember we pay more than others. We buy, sell or exchange. See us before disposing.
LEVY'S FURNITURE CO., 329 S. Spring. 'Phone Broadway 1391.

FOR SALE — AT A SACRIFICE, LC.S. course of general illustrating. 1633 VAN NESS AVE. Home 72480, West 1627. 27

FOR SALE—Furniture.

FOR SALE—SNAP, SNAP. GOOD BUY FOR right parties. Must sell quick. Prices at rock bottom. Come early.
$2c Chinese matting, heavy body, 15c.
25c linoleum, heavy body, good quality, 35c.
$1 chair, hardwood, durable, 75c.
$1.25 stand, solid oak, quartered top, 95c.
$1.25 blankets, heavy, serviceable, $1.
$1.95 sewing rocker, solid oak, strong, $1.39.
$2 air tight heater, double lined, $1.65.
$2.50 iron bed, neat design, heavy frame, $2.25.
$4.25 Boman seats, mahogany finish, $3.75.
$5.65 go-cart, light, durable, $4.
$6 art squares, many pretty designs, $4.50.
$8.50 extension table, solid oak, $6.50.
$9.75 refrigerator, large food chamber, $7.90.
$12.50 Princess dressers, quartered oak finish, $10.50.
$22 3-piece parlor suit, mahogany finish, $14.50.
J. M. OVERELL, 700 So. Main st.

FOR SALE—
SKEELS BROS., 911 S. MAIN.
Iron bed, $1.50; spring, 75c; mattress, 50c; dresser, $5; matting, 15c; carpet, 25c; linoleum, 30c; oilcloth, 20c; chairs, 50c; rockers, 75c; gas plates, $1; gasoline stoves, $1; cook stove, $4.50; ovens, 75c; lamps, 25c; ice chests, $2; refrigerators, $4.50; extension tables, $2.50; kitchen tables, 50c; gas range, $6.50; all kinds of gas ranges, up to $25.
RENT INVALID CHAIRS, $2.50 per month.
Showcases, cash registers, counters, shelving, computing scales, cheese knife and coffee urn.
ROLL-TOP DESKS, CHEAP.
Everything in the furniture line and lots of unclassified, uncorrelated, heterogenous, inanimate junk.
SKEELS BROS., 911 S. Main. F7018, Main 2642.

FOR SALE—ON TIME PAYMENTS, FURniture, stoves, carpets, rugs and household goods. Also roll and flat-top desks. We will furnish your home or office complete. You can get as little as you want or as much as you want. OVERELL'S, 700, 702, 704, 706 and 708 S. Main st. THE BIG STORE.

FOR SALE — FURNITURE, CARPETS, stoves and household goods, cash or on easy payments, if you need one piece or a house full, we will save you 1-3. old furniture taken in exchange for new. Largest dealers in the West. OLIVER'S, 309-11 S. Main st. 'Phone F3171, Main 1117.

FOR SALE—EXTENSION TABLE, CHAIRS, china closet and buffet, elegant davenport bed, iron bed, mahogany princess dresser and chiffonier, library table, morris chair, and a good folding bed. PHONE F6893. 709 WEST SEVENTH ST.

FOR SALE — WE RENT OFFICE DESKS and chairs, etc., and give option to apply rent or purchase. Lowest prices. L. DESK EXCHANGE, 105 N. Broadway. Tel. A2055, Main 2705.

FOR SALE—COMPLETE FURNITURE FOR 5 room house, nearly new, modern bungalow for rent; party can rent premises and be ready for housekeeping. Apply 755 KENSINGTON ROAD, Angeleno Heights. 27

FOR SALE—AT A BARGAIN, FURNITURE of 6-room house, all first class, good as new. Moquet and body brussels rugs. Terms if wished. Low rent. Possession given immediately. Inquire 817 W. PICO ST. 28

FOR SALE—WE ARE SELLING AT OUR new stand, the largest stock of new and second-hand household and office furniture, stoves, carpets, etc., in the city. COLGAN'S, 635 S. Main st., opp. P. E. Bldg.

FOR SALE—OFFICE FURNITURE, HAVE rearranged our office; offer cheap cashier's desk, 2 desks, counters, etc. Call at once; bargain. NATIONAL REALTY & TRUST CO., 123 S. Broadway.

FOR SALE—PRIVATE SALE, HIGH CLASS (and other) complete furnishings of Dr. D. W. Stewart's home at 1435 ARAPAHOE ST. Hours 10 to 5, every day till Friday. Phone 54102. No dealers. 28

FOR SALE—FURNITURE HALF COTTAGE, 10 laying hens, lady's wheel; load wood; all $40; rent $6 a month; no dealers. 1024 STANFORD AVE. 27

FOR SALE — IRON BEDS, DRESSERS, chairs, rockers, sanitary couches, extension tables, rugs, Morris chairs and stoves, cheap. 510 E. FIFTH.

FOR SALE—MATTRESSES AND COUCHES, our own make; bargains in wardrobe couches; also iron beds. 709 W. SEVENTH.

FOR SALE — LARGE ASSORTMENT OF new and second-hand goods; lowest prices. JAMES COLGAN & CO., 713-15 S. Spring st.

FOR SALE—FURNITURE FOUR ROOMS, cheap, or in part. Call before 9 or after 5, 1610 DEWEY. F7647. 30

FOR SALE—FURNITURE OF 5 NICE NEWly furnished rooms, cheap. 2603 SAN PEDRO ST. 29

FOR SALE—A BARGAIN IF TAKEN AT once; furniture of 8-room flat. Call PHONE A3410. 29

FOR SALE — FURNITURE, LOWEST CASH prices. AUCHMOODY'S, 121 E. 6th.

BUSINESS CHANCES—Miscellaneous.

FOR SALE—CIGAR STAND; FINE FIXtures; low rent; not necessary to buy stock; no commission, long lease. See OWNER, 413 O. T. Johnson Bldg.

$1000 BUYS FINE CIGAR STAND IF TAKEN quick; excellent location; rent paid to November 15. Address W, box 76, TIMES OFFICE. 29

FOR SALE—STOCK DRY GOODS, GENTS' furnishings and shoes; inventory $2500, clearing ($1 for day expense; business built up by owner. DUTOUR, 1402 Mateo.

WILL SELL 50 SHARES OF INGLEWOOD Park Cemetery stock at reduced price, must sell this week. Address S, box 106, TIMES OFFICE.

FOR SALE—HARDWARE STORE, GENeral merchandise store and restaurant at Calexico and Imperial. BEACH & HOOT, 134½ S. Broadway.

FOR SALE—HALF INTEREST IN MANUfacturing business on paying basis; owner wants to extend; will require about $12,000. Address S, box 62, TIMES OFFICE. 31

PARTY WITH $1500 FOR AN A-1 PROPOSItion, with or without services; good money in it; we mean business, do you? 407 CITIZENS' NATIONAL BANK BLDG. 27

THE BEST CASH GROCERY IN TOWN; $1650 or invoice; no old goods; cheap rent; cash sales $50 to $60 day. SPOKANE REALTY CO., 117th and Main.

PARTNER, RESTAURANT BUSINESS; strong proposition to make a good live man. Address X, box 150, TIMES OFFICE. 27

FOR SALE — FIRST-CLASS GROCERY store; will sell at invoice; must sell at once; am going away. 1513 SAN PEDRO ST.

BAKERY, GROCERY AND DELICATESsen for sale, in the best part, corner location. Address X, box 746, TIMES OFFICE. 28

FOR SALE—NICE RESTAURANT, GOOD location; rent low; price moderate; or I will take a partner. Address 210 E. NINTH ST.

FOR SALE—GOOD RESTAURANT, DELIcatessen; cheap rent; two living rooms; good business. Phone BROADWAY 2120. 27

BUSINESS MEN BE WISE; ANY OLD hats cleaned and blocked like new, by experts, 50c up. FACTORY, 114 S. Broadway.

PROMOTER WITH MONEY AND EQUIPment will finance a good invention. PROMOTER, box 93, TIMES OFFICE.

SECURE INDEPENDENCE; GOVERNMENT land location for $1 per acre. GILMORE, 619 JOHNSON BLDG. 29

FOR SALE — $250 TAKES FIRST-CLASS horse, wagon and bakery route; a snap. Call after 2:30. 1517 S. MAIN ST. 27

CORNER GROCERY, ROOMING-HOUSE district, good cash trade; no soliciting. 'PHONE MAIN 8597. 29

CAFE AND SALOON DOING A GOOD BUSIness; owner retiring. Address T, box 72, TIMES OFFICE. 1

FOR SALE—A BARGAIN; CIGAR STAND, central location; rent $15 per month. Call 'PHONE A6498. 29

DRUG STORE FOR SALE—A SNAP, $1200. See MORIN quick Room 205, 313 W. Third street.

FOR RENT—OR LEASE, FRESNO TURKish baths. ISAAC SWEET, 624 J st., Fresno, Cal. 30

FOR SALE—MEAT MARKET, DOING GOOD business. 1525 E. FOURTH. A snap. 29

FOR SALE—A GOOD RESTAURANT CHEAP —207 SAN PEDRO ST. 27

A SMALL RESTAURANT FOR SALE

BUSINESS CHANCES—Miscellaneous.

TELEPHONE MAIN 2305, HOME F4631—
LEAHY & SON.
LEADING AGENTS.
314-315 SEVERANCE BLDG.
SIXTH AND MAIN STS.
BARGAINS.

IF YOU WANT TO SELL YOUR BUSINESS, LIST WITH US.

IT IS OUR BUSINESS TO PUT PEOPLE IN BUSINESS.

$1200—Or invoice for GARAGE AND MACHINE WORKS. The main automobile center in near-by town; complete machinery; electric motor; automobile, bicycle and general work; doing $250 to $400 per month; rent only $40; exceptional opportunity. See my agents, LEAHY & SON.

$1200—FEED, FUEL, GRAIN AND TRANSFER business; 2 horses, 2 wagons and harness; yard 70x150, all buildings hay, coal, wood and grain, will be sold. This splendid, paying business has no competition within 8 blocks; receipts $35 daily; rent only $15; good lease. See LEAHY & SON.

$1200—GENERAL GROCERY, meat market, notions, etc.; 4 fine living-rooms; rent $30; doing $60 per day, largely cash; includes horse, wagon, fixtures; fresh and salable stock; good corner location; stock will invoice full; a spot-cash offer will buy now. See LEAHY & SON.

$850—Delicatessen and restaurant; W. 8th st. LEAHY & SON.

$400—Grocery; rent $20; fine location; this week only. See LEAHY & SON.

$800—Butcher shop; rent $25; fine location; this week only. See LEAHY & SON.

$450—Grocery; rent $20; biggest snap on the market. See LEAHY & SON.

We have buyers for all kinds of business chances. List your business with us and obtain results.

LEAHY & SON.
SEVERANCE BLDG.,
SIXTH AND MAIN STS. 27

FOR SALE — PATENT ON THE BEST washing machine that has ever been given to the world, a choice investment, positively large profits certain, very few manufactured as yet, light, easy to operate, will not tear the clothes, no backaches, no boiling; the clothes washes cleaner with less exertion than all others, no machine, no electricity, can be manufactured anywhere cheaper than others and sells to greater profit; State and county rights for sale or the entire patent. Would consider good Los Angeles real estate in exchange. Call between 9 and 4 p.m. G. N. BARTLETT, 531 S. Flower, Los Angeles. Home F7307. 31

TIMES COOK BOOK NO. 3 READY TODAY, and until the edition is exhausted, is placed on sale the largest, most elaborate and comprehensive cook book of the series issued by The Times.
The 218 recipes for hot Spanish and Mexican dishes and the hygienic department are big features of the publication. The recipes, brought out by The Times Prize Cooking Contest, are generally from Southern California housewives and noted chefs. Price 25c; by mail 5c additional. Address THE TIMES, Los Angeles.

WANTED—ELECTRIC POWER PLANT. Best chance in the State for an electric light plant at Beaumont, Cal., 81 miles east of Los Angeles, on Southern Pacific main line; 250-horse-power in near-by stream, 1000 population, country growing fast; we can prove our claims and court fullest investigation by reliable parties. BEAUMONT LAND & WATER CO., 326 Mercantile Place.

GOOD BUSINESS FOR GENTLEMAN, GOOD reference, half interest store doing over $2500 monthly, for $2500; half interest in general brokerage, renting, all kinds realty, and fire insurance business, $1800; interest manufacturing, $7000, very rare chance for trustworthy party to get in good business. See PHOENIX, 202 and 204 Grant Bldg. 28

FOR SALE—GROCERY AND FRUIT STORE, doing a good business; partners can't agree and it must be sold. Worth $1500, but $900 will buy it. Cheap rent. Elegant location. See it at once.
Investment Department,
JONES & RYDER LAND COMPANY,
213 W. Third st.

WANTED—
Have you a clean good business to sell or exchange at a square honest value; if so come in, we have the customers and can make you quick turns; no fakes or schemes considered. SOUTHERN CAL. SECURITY CO., room 6, Orpheum Bldg. Main 2129. A6265. 27

CHICAGO TRUST COMPANY WILL UNDERtake, after Presidential election, the organization, incorporation, preparation, and marketing of stock or bond issues of municipal, electric or steam railroad, or substantial industrial proposition. State full particulars and amount of capital desired. Address F. K., 358 TRIBUNE, Chicago. 27

FOR SALE—HALF INTEREST IN WELL-established business for a few hundred dollars; small cash payment, balance paid from business; no money required until full investigation proves satisfactory; it will clear $20 per day; business positively as represented. 234 GERMAIN BLDG., Spring st. 27

SUPERINTENDENT AND FACTORY MANager is open for re-engagement after November 15. Up to date in modern methods of producing goods at lowest cost. Eastern experience. Would invest in right proposition. Personal interview required. Address X, box 16, TIMES OFFICE.

FOR SALE—
Good cities business chances of all kinds; if you have one for sale we will sell it; we handle no fakes or schemes, everything thoroughly investigated. SOUTHERN CALSECURITY CO., room 6, Orpheum Bldg., 227 S. Spring.

FOR SALE—GROCERY, 5 PER CENT. BElow invoice if taken immediately; clean stock; established 3½ years; nearly all cash trade; 3 frontages; will lease counters and shelvings, with building; square deal; if you mean business, come and see us. Take Maple ave. car to 42D ST. 29

LEARN A PROFESSION WHICH WILL net you from $800 to $1000 per month; when qualified, we will assist you to a position in any city and make a fortune quickly with this money-making business; this will bear thorough investigation. Address K. R., box 259, TIMES BRANCH OFFICE.

TIMES BRANCH OFFICE, 331-333 S. SPRING st. Advertisements and subscriptions left at the new Spring street office of The Times will receive as careful attention as at the main office. Competent clerks in attendance.

FOR SALE—$2150; LARGE CANDY STORE near Broadway; soda fountain, ice cream, tables, chairs, showcases; all fixtures; tools in candy factory; power ice-cream freezer; bargain before election; will invoice stock. Address W, box 32, TIMES OFFICE. 27

SALOON, HALF INTEREST, $9000; OR EXchange for real estate; 5-year lease; low rent; all new fixtures; pool tables, booths, etc.; a money-maker for partners; finest location in city. 619 NINTH ST., San Diego, Cal.

FOR SALE—FOR SHOW CASES OF ALL kinds, office, store and bank fixtures, reliable goods at reasonable prices. See WEBER SHOW CASE AND FIXTURE CO., 257 S. Los Angeles st. The largest stock of ready made goods on the Pacific Coast. 31

FOR SALE—FINE CIGAR STAND IN heart of city; clearing $100 per month; splendid fixtures; important corner; good money in it; we mean business, do you? 407 CITIZENS' NATIONAL BANK BLDG. 27

THE BEST CASH GROCERY IN TOWN; $1650 or invoice; no old goods; cheap rent; cash sales $50 to $60 day. SPOKANE REALTY CO., 117th and Main.

PARTNER, RESTAURANT BUSINESS; strong proposition to make a good live man. Address X, box 150, TIMES OFFICE. 27

FOR SALE — FIRST-CLASS GROCERY store; will sell at invoice; must sell at once; am going away. 1513 SAN PEDRO ST.

BAKERY, GROCERY AND DELICATESsen for sale, in the best part, corner location. Address X, box 746, TIMES OFFICE. 28

FOR SALE—NICE RESTAURANT, GOOD location; rent low; price moderate; or I will take a partner. Address 210 E. NINTH ST.

FOR SALE—GOOD RESTAURANT, DELIcatessen; cheap rent; two living rooms; good business. Phone BROADWAY 2120. 27

BUSINESS MEN BE WISE; ANY OLD hats cleaned and blocked like new, by experts, 50c up. FACTORY, 114 S. Broadway.

PROMOTER WITH MONEY AND EQUIPment will finance a good invention. PROMOTER, box 93, TIMES OFFICE.

SECURE INDEPENDENCE; GOVERNMENT land location for $1 per acre. GILMORE, 619 JOHNSON BLDG. 29

FOR SALE — $250 TAKES FIRST-CLASS horse, wagon and bakery route; a snap. Call after 2:30. 1517 S. MAIN ST. 27

CORNER GROCERY, ROOMING-HOUSE district, good cash trade; no soliciting. 'PHONE MAIN 8597. 29

CAFE AND SALOON DOING A GOOD BUSIness; owner retiring. Address T, box 72, TIMES OFFICE. 1

FOR SALE—A BARGAIN; CIGAR STAND, central location; rent $15 per month. Call 'PHONE A6498. 29

DRUG STORE FOR SALE—A SNAP, $1200. See MORIN quick Room 205, 313 W. Third street.

FOR RENT—OR LEASE, FRESNO TURKish baths. ISAAC SWEET, 624 J st., Fresno, Cal. 30

FOR SALE—MEAT MARKET, DOING GOOD business. 1525 E. FOURTH. A snap. 29

FOR SALE—A GOOD RESTAURANT CHEAP —207 SAN PEDRO ST. 27

A SMALL RESTAURANT FOR SALE

BUSINESS CHANCES—Miscellaneous.

FOR SALE — MY NOTIONS, HARDWARE and second-hand furniture business; good location and established trade; have other business; bargain for a quick sale. 3504 CENTRAL AVE. 27

ON ACCOUNT OF OTHER BUSINESS I will sell my wholesale buttermilk business; 700 gallons daily. Call or address E. H. LAKIN, 548 S. Main. 27

34 ROOMS, CLOSE IN, CHEAP RENT; good lease; all full; $500 takes this at once; sickness; must leave. SPOKANE REALTY CO., Fifth and Main. 27

FOR SALE—A SEVEN TABLE POOL room, long lease and cheap rent. Easy terms; a bargain. Apply 123 N. MAIN ST., 1 to 6 daily. 27

FOR SALE—AT A SACRIFICE, BEST PAYing postoffice, grocery in Los Angeles; clears $40 week above expenses; inventory about $2000. Inquire 1829 ALESSANDRO ST. 27

SNAP; GROCERY AND MEAT MARKET, doing $50 per day. Price $1550. Lease rent $20. Owner sick. Address X, box 194, TIMES OFFICE. 27

FOR SALE—FRUIT, CIGAR AND CANDY store, $350, making over $100 month clear; willing to stay and teach party how to make candy. Call 419 BRYSON BLDG. 27

GOOD BUY; ESTABLISHED CIGAR stand; central business location; clearing over $75 month; low rent; long lease; $300 gets it. Call 619 O. T. JOHNSON BLDG. 27

FOR SALE — CAFE IN ONE OF BEST towns in Southern California; good location and doing good business. For particulars, apply W. W. GRAY, Riverside, Cal. 27

FOR SALE — JAPANESE RESTAURANT, 857 MAPLE AVE. Fine business. $120 cash.

SWAPS—All Sorts. Big and Little.

FOR EXCHANGE—WILL BUY PROPERTY all over, on which you cannot make your payments; also buy and exchange mortgages anywhere and everywhere. We have plenty of money on hand and make quick deals. See GOLDFLAM & CO., 334 S. Broadway.

FOR EXCHANGE—320 ACRES NO. 1 WHEAT land in eastern Washington, all in crop. I want farm or residence property in Southern California, will pay a difference or will take good clean stock of goods. What have you? Address LOCK BOX 542, Garfield, Wash. 29

FOR EXCHANGE—QUICKLY; WHAT HAVE you to offer in 7-room house, rooming-house, automobile or chicken ranch; will trade Corcoran ranch, $6000, Home Telephone Books and clear house, $2500, Call MARKS, 219 Citizens' National Bank Bldg. 27

FOR EXCHANGE—OR SELL, ON EASY terms, 40 acres fine land, east of Corcoran, Tulare county; plenty of water; want a horse in Los Angeles or a small ranch, close in. F3614. F. H. CORBIN, Broadway 2470. 424 S. Hill. 31

FOR EXCHANGE—WILL EXCHANGE A $1200 city corner lot, for collection of curios or antiquities, silver, jewelry, laces, etc.; or sell cheap for cash. Address T, box 35, TIMES OFFICE. 28

FOR EXCHANGE—6 GOLD AND TUNGsten mining claims, Boulder county, Colo., 40 miles from Denver; close to mill and good road. See OWNER, S. Davidson, 217 E. Fifth, city.

FOR EXCHANGE—TODAY, 250 ACRES GILT edge land, $10,000; want stocks, bonds, walnut or lemon grove; auto or offers. Call MARKS, 219 Citizens' National Bank Bldg. 27

FOR EXCHANGE—RUBBER TIRE BUGGY, horse, harness, saddle, 2 fine watches, 2 good lots for furniture, rugs, desks or small safe. 510 E. FIFTH.

FOR EXCHANGE—PICTURES OR PICture framing, for a diamond. Address X, box 151, TIMES OFFICE. 27

FOR EXCHANGE—MEAL TICKETS FOR iron beds, rugs. Address W, box 74, TIMES OFFICE. 28

MONEY TO LOAN—In Sums to Suit.

MONEY TO LOAN—
$5000 at 7 per cent.
$2500 at 7 per cent.
$1500 at 8 per cent.
CONWAY & KESSLER,
27 406-7 Laughlin Bldg.

MONEY TO LOAN ON MORTGAGE.
S. R. EARNEST & CO.,
BANKERS.
330 H. W. Hellman Bldg., Main or A5555. 21

MONEY LOANED SALARIED PEOPLE AND others without security; easiest payments; offices in 43 principal cities; save yourself by getting your loan here. MORRIS PLAN-MAN, 420 Mason Bldg., Broadway and 4th.

MONEY TO LOAN—
$200 to $250,000 to loan on real estate and other good securities at current rates. Established 1884. LEE A. McCONNELL & CO., 311-312 Douglas Bldg.

WE LOAN ALL SALARIED PEOPLE—
Your name is security to us.
All transactions strictly confidential.
WESTERN LOAN CO., 512 Grosse Bldg., Sixth and Spring. F2342; Main 4923.

MONEY LOANED ON REAL ESTATE—
Any amount, city and country.
LEGRAND BETTIS,
235 H. W. Hellman Bldg.
A3462, Main 4440.

MONEY ON HAND TO LOAN ON FIRSTclass city property—$50 to $50,000; prompt appraisements. Will buy good mortgages and trust deeds. W. ROSS CAMPBELL, 107.8-9-10 Security Bldg. Main 60—Ex. 606.

IF YOU HAVE A GOOD LOT WE WILL build for you on monthly payments, or a 1-year mortgage; no commission. E. S. WILLIAMSON & CO., builders, 203 and 204 Grant Bldg.

MONEY LOANED ON DIAMONDS, JEWelry. Liberal loans, lowest rates; every courtesy extended to our patrons. H. W. BRYON CO., 303 Lissner Bldg., 534 S. Spring.

TO LOAN—WE HAVE MONEY TO LOAN in sums to suit at 6 and 7 per cent. No. E. B. VAN HORNE & CO., A2125; Main 562. 308-309 Grant Bldg.

MONEY LOANED ON DIAMONDS, WATCHES, jewelry. We loan you more money, less interest, hold your goods longer than any one. Tickets issued. LEE BLOS., 508 S. Main st.

MONEY LOANED SALARIED PEOPLE without security; notes bought; loans on stocks, bonds and warrants. TRADERS' EXCHANGE, 231 Bryson Bldg. Phone Main 4878.

MONEY TO LOAN — ON REAL ESTATE. Large amounts at 6 per cent. C. A. SUMNER & CO., 214 L. A. Trust Bldg., corner 2nd and Spring sts. Main 562.

PRIVATE MONEY, 7 AND 8 PER CENT, ON CITY OR COUNTRY REAL ESTATE. LOCKHART & SON, MORTGAGE BROKERS, 209 W. FIRST ST. MAIN 1473, A1473.

WANTED—TO PURCHASE, MORTGAGES. If you have some good mortgages and want to raise cash, call at 533 CENTRAL BLDG. Central Investment Co.

TO LOAN—ON REAL ESTATE, AMOUNTS of $1000, $1200 and $1500 at 7 per cent., by private party. DEVENS, 219 Citizens' National Bank Bldg. 27

MONEY LOANED ON FIRST AND SECOND mortgages, contracts, diamonds, life insurance; lowest rates. MECHANICS' LOAN CO., 408 Broadway Bldg. A6676, Main 6219.

TO LOAN—WILL LOAN $2000 FOR 1 YEAR at 8 per cent. on gilt-edge real estate first mortgage, principals only; no agents. 222 LISSNER BLDG. 27

TO LOAN—MONEY LOANED ON DIAMONDS. MORE MONEY, LESS INTEREST. R. K. MUSSER, 413 O. T. JOHNSON BLDG.

TO LOAN—PRIVATE FUNDS ON DIAMONDS AND GOOD COLLATERAL AT 7 PER CENT. NO DELAY. PHONE A6007. 28

MONEY LOANED SALARIED PEOPLE. Easy payments. Confidential. MUTUAL TRUST CO., 268 O. T. Johnson Bldg.

SALARIED PEOPLE'S LOAN CO., 324 H. W. HELLMAN BLDG. Lowest interest rates. Notes bought. Phones Main 2861; A2838.

TO LOAN — PRIVATE MONEY, ANY amount, on A1 securities, 7 and 8 per cent. RAMEY BROS., 307 Mercantile Place.

KERNER BROS. LOAN ON DIAMONDS, pianos and furniture. See us. 201 FROST BLDG., 2nd and Hdwy. A3022; Main 2962.

LOANS TO SALARIED PEOPLE.
SOUTHERN CREDIT COMPANY,
421 O. T. Johnson Bldg.

TO LOAN—6 PER CENT., $25,000 TO $500,000 on business property. SCHLOSSER & BARNETT, 317 Central Bldg.

PRIVATE MONEY. NO RED TAPE. ANY amount on good security. M. M. DAVISON & SON, 204-6 Wilcox Bldg.

FARNSWORTH BROS. MAKE LOANS ON real estate. 216 LISSNER BLDG., 534 South Spring st. F1299. Main 82.

TO LOAN—BLANCHE CROOKS, SALARY LOANS.
413 MERCHANTS' TRUST BLDG.

PLENTY PRIVATE MONEY TO LOAN BY CONLEE & POOR, successors to Bradshaw Bros. 238 Bradbury Bldg. Main 3967; A2128.

H. W. POINDEXTER, 409 WILCOX BLDG., loans money on real estate, large or small amounts. Building loans a specialty.

TO LOAN—ANY AMOUNT ON REAL ESTate. H. C. HOLLINS, 413 Grant Bldg. Main 2631; A2342.

MONEY TO LOAN ON MORTGAGES, ANY amount, 7 per cent. HINTON & LETTEAU, 205 Security Bldg.

TO LOAN—SALARIED PEOPLE; NO RED tape; without indorser; confidential. WEST COAST EXCHANGE, 419 Henne Bldg. 12

GEM LOAN CO., ON CHATTELS, PIANOS, furniture, etc. Confidential. 432½ S. Hdwy.

MONEY TO LOAN—In Sums to Suit.

HEADQUARTERS FOR REAL ESTATE LOANS.
JONES & RYDER LAND CO., INC.
Capital

MONEY WANTED—
On Collaterals.

WANTED—
$250—1 to 2 years, 12 per cent, no
6x125 on Platt st. between Mich
Hoover sts., value $600.
$200—2 years, 12 per cent, not, on
in Belle Vernon Acres, near Long
value $600, with house, value $1
$500. Young married couple can
the place.
$250—2 years, 8 per cent, not, on
on Kent st., near Cahuenga, value
work done, improved with 4-room co
value $750, total value $1200.
$500—1 to 2 years, 8 per cent, not, on
on Walnut st., near Maranga, in
$1000, improved with 5-room cott
value $1500, total value $2500.
$1000—2 years, 8 per cent, not, on
on Sanchez st., near Macy, on
proved with 5-room cottage, rents
month, value $1600, total value $2600.
$2000—2 years, 8 per cent, not, on
on improved street, Lanfranco tract
value $3500, improved with fine new
bungalow, value $2500, total value
$5000—2 years, 8 per cent, not, on
on Monte Vista ave. in Highland
street work done, value $2500, impro
5-room modern residence, value
value $5000.
$3000—3 years, 7 per cent, not, on
on Temple ave., between 7th and
improved with 5-room house and 4-room
total value $6000.
$1000—3 years, 8 per cent, not, on
chicken ranch at Lamanda Park, on
on Colorado ave., value $2500, impro
5-room house, value $1200, barn, ...
brooder house for chickens, value $60
pump, value $300, corrals, piping, et
total value $4500.
$1500—2 or 5 years, 8 per cent, not, on
on Pasadena ave, at corner of
value $3,000; improved with 2-story
and 2-story apartment house; rents
value $4,000.
$2500—3 to 5 years, 8 per cent, not, on
on San Pedro st., between ...
etc., value $6,000. Improved with
cottages; rents $50 per month.
$2000—3 years, 8 per cent, not, on
on Main st., value $4,000. Improved with
of monthly worth $1,200
value $6,000. 214 W. 10TH
28

TOURING CAR
new; only run a few
owner needs money
cash. That's our ...

AUTOMOBILE WARE-
...
YEAR—DE TWO-
...
has extra lamps
The class front
...
Young married couple can
the place.
$250—2 years, 8 per cent, not, on
on Kent st., near Cahuenga, value
work done, improved with 4-room co
value $750, total value $1200.
$500—1 to 2 years, 8 per cent, not, on
on Walnut st., near Maranga, in
$1000, improved with 5-room cott
value $1500, total value $2500.
$1000—2 years, 8 per cent, not, on
on Sanchez st., near Macy, on
proved with 5-room cottage, rents
month, value $1600, total value $2600.
$2000—2 years, 8 per cent, not, on
on improved street, Lanfranco tract
value $3500, improved with fine new
bungalow, value $2500, total value
$5000—2 years, 8 per cent, not, on
on Monte Vista ave. in Highland
street work done, value $2500, impro
5-room modern residence, value
value $5000.
$3000—3 years, 7 per cent, not, on
on Temple ave., between 7th and
improved with 5-room house and 4-room
total value $6000.
$1000—3 years, 8 per cent, not, on
chicken ranch at Lamanda Park, on
on Colorado ave., value $2500, impro
5-room house, value $1200, barn, ...
brooder house for chickens, value $60
pump, value $300, corrals, piping, et
total value $4500.
$1500—2 or 5 years, 8 per cent, not, on
on Pasadena ave, at corner of
value $3,000; improved with 2-story
and 2-story apartment house; rents
value $4,000.
$2500—3 to 5 years, 8 per cent, not, on
on San Pedro st., between ...
etc., value $6,000. Improved with
cottages; rents $50 per month.
$2000—3 years, 8 per cent, not, on
on Main st., value $4,000. Improved with
of monthly worth $1,200
value $6,000. 214 W. 10TH
28

MATTHEWS & MATTHEWS
The Leading Mortgage Loan
Douglas Bldg. Corner 3rd and

WANTED—MONEY ON FIRST
DAILY LIST OF LOANS
1 AND 5 PER CENT.

STOCKS AND BONDS
And Mortgages.

CHAS. M. PRYE & SON,
234 Mason Bldg. Broadway

FOR SALE—
100 Angelus mining, 10c.
500 Arizona Verde, 5c.
500 Bullfrog Gold Note, ...
WILL BUY—
100 Black Butte Extension.
100 Black Butte Consolidated.
10,000 Blue Ridge (must be ...

$100,000 TO PURCHASE BANK
Cash for any good stocks or

Railroad stocks and bonds w
Street Improvement bonds
MATTHEWS & MATTHEWS
305 Douglas Bldg.

FOR SALE—BANK STOCKS
10 shares Central National Bank of C
10 shares National Bank of Commerce
MATTHEWS & MATTHEWS
305 Douglas Bldg. Cor. Third

WILL SELL 30 SHARES OF
Park Cemetery stock at reduced
sell this week. Address K. box

EDELWEISS MINING CO. STOCK
shares; give lowest cash price
N. box 28, TIMES BRANCH OFF

FOR EXCHANGE—1000 SHARES
tire stock for Anti-friction
PHONE 21140.

THESE loans are all carefully
in the most desirable parts of the
JONES & RYDER LAND
218 W. Third st.

INSURE WITH US.
We are Agents for the
LAW, UNION & CROWN INSURA
of London, Eng.
Capital $1,500,000. Assets

WANTED—MONEY. WE OWN AND
for sale these gilt-edge trust deeds
are first liens on Los Angeles city
3 years, or 4 years, interest 7 to 8 p
payable quarterly.
$12,000—On choice improved, ...
$25,000—On improved residence prop
$15,000—
$5000—On six-room house and lot s
$3000—On 2 houses and 1 lot, worth
$2000—On lovely cottage home, worth
$1500—On city property worth $50
$1200—On beautiful cottage, worth
$1200—On cottage worth $1600.
$1000—On new cottage, worth $1
Security absolute! Nothing safer!
Phone A1726. WATSON, 23 S. S

WANTED—$4000 1 PER CENT,
years, secured by 5-room full-
cottage 5 years in the city of Colton;
barns and outbuildings; 20 shares wa
crop now on trees. ...

$1500—5 per cent, 5 years, ...
clear lots on New York street, ...
value $3000.

$20,000—6 per cent, 5 years, ...
story brick in center of city, to ...
Building to cover entire ...
A. F. HARMINGTON,
210 Columbia Trust Bldg. ...
A1966. Main 1966.

WANTED—LOAN; A GILT-EDG
will pay $200 for the use of $4000 for
up $27,000 real estate loan
agent's bonus $150. Address W, box
OFFICE.

STOCKS AND BONDS
And Mortgages.

CHAS. M. PRYE & SON,
234 Mason Bldg. Broadway

FOR SALE—
100 Angelus mining, 10c.
500 Arizona Verde, 5c.
500 Bullfrog Gold Note, ...
WILL BUY—
100 Black Butte Extension.
100 Black Butte Consolidated.
10,000 Blue Ridge (must be ...

$100,000 TO PURCHASE BANK
Cash for any good stocks or

Railroad stocks and bonds w
Street Improvement bonds
MATTHEWS & MATTHEWS
305 Douglas Bldg.

FOR SALE—BANK STOCKS
10 shares Central National Bank of C
10 shares National Bank of Commerce
MATTHEWS & MATTHEWS
305 Douglas Bldg. Cor. Third

WILL SELL 30 SHARES OF
Park Cemetery stock at reduced
sell this week. Address K. box

EDELWEISS MINING CO. STOCK
shares; give lowest cash price
N. box 28, TIMES BRANCH OFF

FOR EXCHANGE—1000 SHARES
tire stock for Anti-friction
PHONE 21140.

THESE loans are all carefully
in the most desirable parts of the
JONES & RYDER LAND
218 W. Third st.

INSURE WITH US.
We are Agents for the
LAW, UNION & CROWN INSURA
of London, Eng.
Capital $1,500,000. Assets

WANTED—MONEY. WE OWN AND
for sale these gilt-edge trust deeds
are first liens on Los Angeles city
3 years, or 4 years, interest 7 to 8 p
payable quarterly.
$12,000—On choice improved, ...
$25,000—On improved residence prop
$15,000—
$5000—On six-room house and lot s
$3000—On 2 houses and 1 lot, worth
$2000—On lovely cottage home, worth
$1500—On city property worth $50
$1200—On beautiful cottage, worth
$1200—On cottage worth $1600.
$1000—On new cottage, worth $1
Security absolute! Nothing safer!
Phone A1726. WATSON, 23 S. S

WANTED—$4000 1 PER CENT,
years, secured by 5-room full-
cottage 5 years in the city of Colton;
barns and outbuildings; 20 shares wa
crop now on trees. ...

$1500—5 per cent, 5 years, ...
clear lots on New York street, ...
value $3000.

$20,000—6 per cent, 5 years, ...
story brick in center of city, to ...
Building to cover entire ...
A. F. HARMINGTON,
210 Columbia Trust Bldg. ...
A1966. Main 1966.

WANTED—LOAN; A GILT-EDG
will pay $200 for the use of $4000 for
up $27,000 real estate loan
agent's bonus $150. Address W, box
OFFICE.

THINGS ON WHEELS
All Sorts.

AUTOMOBILES.

FOR SALE—
car; fully equipped and
money; owner leaving
LOS ANGELES AUTOMOBILE
HOUSE. 1122-1124 S. Main st.

FOR SALE—QUEEN TOU
cylinder; 5 horse power; top,
takes in trade; no reasonable
LOS ANGELES AUTOMOBILE
HOUSE. 1122-1124 S. Main st.

WANTED — TO LOAN
money, on automobiles; give
condition, where can be found.
Address V. A., box 8.

FOR SALE—AUTOCAR RUNA
tonneau to convert to touring
first-class condition and as new
bodily, will sell at a very low
WAITE CAR, 1122 S. MAIN ST.

FOR SALE—POPE TRIBUNE, 1
brand new; fully equipped; ...
must be sold at once; will ...
a sacrifice. Ask for DANNELLY'S
S. MAIN ST.

FOR SALE—JUST RECEIVED 5
power touring car; 5 passenger;
fully equipped and in perfect order;
new; cheap to quick buyer for cash.
MORGAN'S CAR, 1124 S. MAIN ST.

FOR SALE—MODEL F SINGLE-C
Cadillac touring car. At a ...
this is a bargain. Address P. box

FOR SALE—3 H.P. 4-CYLINDER
engine; will take $50 ...
for a cheap runabout. Address 1811

WILL SELL YOU AUTO THAT
make, cheaper than any one else
cases in exchange; vulcanizing done
S. Spring. HUTCHINS & MAXWELL

WANTED—TO BUY MAXWELL
runabout or any other good make
good cash. Address R. box 8.

WANTED—TO RENT FOR PIC
five passenger automobile; ...
Winton M preferred. Call No 8 ...

TO TRADE; INCOME REAL
for 1-passenger automobile;
preferred. 767 S. SPRING.

FOR SALE—AUTOMOBILES
for safety; style and comfort;
WAVERLY AGENCY, 1006 W. ...

WANTED—GOOD TOURING
cash if price is reasonable.
TIMES OFFICE.

FOR SALE—OR TRADE
...

MONEY WANTED—
On Collaterals.

WANTED—
$250—1 to 2 years, 12 per cent, no
6x125 on Platt st. between Mich
Hoover sts., value $600.
$200—2 years, 12 per cent, not, on
in Belle Vernon Acres, near Long
value $600, with house, value $1
$500. Young married couple can
the place.
$250—2 years, 8 per cent, not, on
on Kent st., near Cahuenga, value
work done, improved with 4-room co
value $750, total value $1200.
$500—1 to 2 years, 8 per cent, not, on
on Walnut st., near Maranga, in
$1000, improved with 5-room cott
value $1500, total value $2500.
$1000—2 years, 8 per cent, not, on
on Sanchez st., near Macy, on
proved with 5-room cottage, rents
month, value $1600, total value $2600.
$2000—2 years, 8 per cent, not, on
on improved street, Lanfranco tract
value $3500, improved with fine new
bungalow, value $2500, total value
$5000—2 years, 8 per cent, not, on
on Monte Vista ave. in Highland
street work done, value $2500, impro
5-room modern residence, value
value $5000.
$3000—3 years, 7 per cent, not, on
on Temple ave., between 7th and
improved with 5-room house and 4-room
total value $6000.
$1000—3 years, 8 per cent, not, on
chicken ranch at Lamanda Park, on
on Colorado ave., value $2500, impro
5-room house, value $1200, barn, ...
brooder house for chickens, value $60
pump, value $300, corrals, piping, et
total value $4500.
$1500—2 or 5 years, 8 per cent, not, on
on Pasadena ave, at corner of
value $3,000; improved with 2-story
and 2-story apartment house; rents
value $4,000.
$2500—3 to 5 years, 8 per cent, not, on
on San Pedro st., between ...
etc., value $6,000. Improved with
cottages; rents $50 per month.
$2000—3 years, 8 per cent, not, on
on Main st., value $4,000. Improved with
of monthly worth $1,200
value $6,000. 214 W. 10TH
28

MATTHEWS & MATTHEWS
The Leading Mortgage Loan
Douglas Bldg. Corner 3rd and

WANTED—MONEY ON FIRST
DAILY LIST OF LOANS
1 AND 5 PER CENT.

STOCKS AND BONDS
And Mortgages.

CHAS. M. PRYE & SON,
234 Mason Bldg. Broadway

FOR SALE—
100 Angelus mining, 10c.
500 Arizona Verde, 5c.
500 Bullfrog Gold Note, ...
WILL BUY—
100 Black Butte Extension.
100 Black Butte Consolidated.
10,000 Blue Ridge (must be ...

$100,000 TO PURCHASE BANK
Cash for any good stocks or

Railroad stocks and bonds w
Street Improvement bonds
MATTHEWS & MATTHEWS
305 Douglas Bldg.

FOR SALE—BANK STOCKS
10 shares Central National Bank of C
10 shares National Bank of Commerce
MATTHEWS & MATTHEWS
305 Douglas Bldg. Cor. Third

WILL SELL 30 SHARES OF
Park Cemetery stock at reduced
sell this week. Address K. box

EDELWEISS MINING CO. STOCK
shares; give lowest cash price
N. box 28, TIMES BRANCH OFF

FOR EXCHANGE—1000 SHARES
tire stock for Anti-friction
PHONE 21140.

THESE loans are all carefully
in the most desirable parts of the
JONES & RYDER LAND
218 W. Third st.

INSURE WITH US.
We are Agents for the
LAW, UNION & CROWN INSURA
of London, Eng.
Capital $1,500,000. Assets

WANTED—MONEY. WE OWN AND
for sale these gilt-edge trust deeds
are first liens on Los Angeles city
3 years, or 4 years, interest 7 to 8 p
payable quarterly.
$12,000—On choice improved, ...
$25,000—On improved residence prop
$15,000—
$5000—On six-room house and lot s
$3000—On 2 houses and 1 lot, worth
$2000—On lovely cottage home, worth
$1500—On city property worth $50
$1200—On beautiful cottage, worth
$1200—On cottage worth $1600.
$1000—On new cottage, worth $1
Security absolute! Nothing safer!
Phone A1726. WATSON, 23 S. S

WANTED—$4000 1 PER CENT,
years, secured by 5-room full-
cottage 5 years in the city of Colton;
barns and outbuildings; 20 shares wa
crop now on trees. ...

$1500—5 per cent, 5 years, ...
clear lots on New York street, ...
value $3000.

$20,000—6 per cent, 5 years, ...
story brick in center of city, to ...
Building to cover entire ...
A. F. HARMINGTON,
210 Columbia Trust Bldg. ...
A1966. Main 1966.

WANTED—LOAN; A GILT-EDG
will pay $200 for the use of $4000 for
up $27,000 real estate loan
agent's bonus $150. Address W, box
OFFICE

THE CITY IN BRIEF

Stringing you!

NEWS AND BUSINESS.

Persia the Topic.

A meeting of the Women's Home and Foreign Missionary Society will be held, today, in the First Presbyterian Church. The president, Mrs. J. R. Berryman, will preside, and there will be talks on the work in Persia.

Youngworth Better.

United States Marshal Leo Youngworth, who was removed to the Clara Barton Hospital Saturday, suffering from a supposed attack of typhoid fever, was considerably better yesterday and is believed to be on the road to a speedy recovery.

Gets Northern Contract.

Arthur S. Bent, a Los Angeles contractor, was yesterday awarded a contract to build 1600 feet of concrete sewer in Bellingham, Wash., at a cost of about $25,000. Mr. Bent sent his brother north some time ago to present the bid. The work to be done is on a big sewer that passes through the heart of Bellingham.

Dead Man's Court Case.

Though E. H. Crowley, an alleged swindling employment agent, has been dead for months, his appeal from a decision of the lower court in his suit against the city still hangs fire in the Second District Court of Appeal. It came up yesterday on a motion to dismiss the appeal, and it is presumed that the case will be finally stricken from the calendar.

Sold Liquor to Indians.

Francisco Albanes and Manuel Magey of San Diego county were arraigned in the United States District Court yesterday, charged with introducing liquor upon the Santa Ysabel Indian reservation. Magey pleaded guilty and was sentenced to pay a fine of $100 and serve three months in the San Diego County Jail. The Albanes case was continued until next week.

Hayes Potter's Debts.

Creditors of Hayes Potter of Mountain View in San Gabriel Canon, filed an involuntary bankruptcy petition yesterday in the United States District Court. They state that Potter is insolvent and has left the State for the purpose of evading payment of his debts. H. A. Williams, W. I. Rury, J. J. Crain and W. O. Streshley of Azusa have filed claims for various sums, alleged to be owing them.

I.O.F. Meeting.

As a preliminary to the meeting of the High Court of the State organization of the Independent Order of Foresters at Coronado today, there was a meeting of delegates from the various lodges of Los Angeles in Symphony Hall last evening at which the interests of W. H. Perry for high office was the theme, and it was decided to support him at Coronado today.

Ocean Park Rally.

A rousing rally of Republican voters will be held next Friday night at Ocean Park, when party members from Santa Monica, Ocean Park, Venice, Playa del Rey, Palms and other places in the vicinity will gather. Walter J. Ballard of Los Angeles will preside, and one of the leading speakers will be Frank J. Domingues of this city. There will be red fire, music and other attractions.

Help for Settler.

According to a communication received by the local land office officials yesterday, from the General Land Office, Joseph V. Hart of Palo Verde, in the Colorado River Valley, can have more time in which to make final proof, although the legal period has expired. The entryman showed to the satisfaction of the government officials that floods had ruined his crops and carried away ditches, thus destroying his work of reclamation.

Races Blamed.

Albert L. Ackerman, Los Angeles manager of the Western Bank Note Engraving Company, who was arrested in San Francisco, will be brought to Los Angeles, tomorrow, to answer to the charge of having embezzled $1000 of the concern's funds on September 14. Ackerman was apprehended on request of the local authorities, V. C. James being the complaining witness. It is said Ackerman has acknowledged he took the money and that he spent $300 of it in race track gambling.

Delights the Women.

An audience that filled the auditorium of the Young Women's Christian Association building to its utmost capacity greeted Dr. Homer B. Sprague, last night, when he delivered his lecture: "Shakespeare's Greatest Character, a Woman." It was under the auspices of the association's school of English, in which are enrolled over 200 pupils. The director is Mrs. Dwight Hittenhouse Brown, who has planned a series of six lectures on Shakespeare by Dr. Sprague, beginning next Monday evening.

BREVITIES.

Times' Cook Book No. 3 ready today, and until the edition is exhausted, is placed on sale the largest, most elaborate and comprehensive cook book of the series issued by The Times. The 213 recipes for hot Spanish and Mexican dishes and the hygienic department are big features of the publication. The recipes, brought out by The Times' prize cooking contest, are generally from Southern California housewives and noted chefs. Price 25 cents; by mail 5 cents additional. Address The Times, Los Angeles.

To Let—Handsomely fitted office and exhibit spaces or desk room, also basement, in premises occupied by new branch office of The Times at 521 S. Spring st.; splendid location; suitable for California products display and well adapted for headquarters of excursions, steamship or railroad enterprises, as well as mining exhibits. Established information bureau now conducted in connection. For particulars and rental cost apply on premises, or to Manager's office in the Times Building.

Wreden Packing and Provision Co., 129 S. Main st., will sell today sirloin steak, 10c; round steak, 9c; sirloin roast, first cut, 10c; sirloin roast, N. Y. cut, 12½c; boiling beef, 5c; German pot roast, 6c to 8c. Remember you can always get good meat here and save money at Mott market, 129 S. Main street.

Complete copies of the Great Register for sale at the Times-Mirror Printing House. Telephone Main 8200, Home 10,000.

or county complete or whole list of over 100,000 registered voters.

Eyeglasses and spectacles reduced to $1.50. Regular price $3.50 to $5.00. Modern methods of examination. Satisfaction guaranteed. Consultation free. Clark's Optical Parlors, 204 S. Broadway, near 2nd st.

Dr. Gertrude Beebe, eye specialist, late of staff Manhattan Eye Hospital, New York City. Long experience. Modern methods. Free consultation. 306 Mason Bldg., 4th and Broadway.

Lewis Single Binder, the famous straight 5c cigar. Always best quality.

Furs remodeled. D. Bonoff 234 S. Bdwy.

TIME TO BE SORRY.

Driver Gets Ten Days on Chain Gang for Keeping on After Running Over Woman.

Mrs. A. H. Jewett of No. 356 Crocker street was run over and painfully injured yesterday morning by a horse driven by W. S. Miller, formerly employed by the Suburban Dye Works of No. 711 West Jefferson street.

Miller took the delivery rig from the dye works two days ago and that was the last seen of him until yesterday, when he drove the light wagon down Crocker street at a high rate of speed. The horse was white with lather and when Mrs. Jewett, who is 55 years of age, attempted to cross the street, Miller drove the horse over her. He never stopped in his mad rush and didn't even look back to see how seriously he had injured the woman. He was followed by witnesses, who captured him at Seventh and San Pedro streets and held him there until the arrival of motorcycle officers.

At the police station Miller had but a confused idea of the accident. He was taken to police court and sentenced to ten days on the chain gang for failing to report an accident.

MACHINE GUNS FOR ARMY.

Report on Experiments at Monterey Presented to President by Gen. Bell.

[ASSOCIATED PRESS NIGHT REPORT.]

WASHINGTON, Oct. 28.—Maj.-Gen. J. Franklin Bell, chief of the general staff of the army, called on the President today and presented a report made to him by Capt. John Parker on experiments for a machine gun service. Capt. Parker has been at work for a year at the Presidio of Monterey on these experiments. It is said he has recommended a machine gun company for every regiment of infantry in the army. In his forthcoming message to Congress, the President will probably recommend that such a service be inaugurated.

VITAL RECORD

BIRTHS. DEATHS. MARRIAGES. DIVORCE.

Deaths.

SULLIVAN. October 25, Dennis, beloved husband of Margaret, father of W. H., Margaret, Helen, Anna and Elizabeth Sullivan, Mrs. Martin Murphy and Mrs. C. Hickson, aged 73 years and 10 months. Funeral Wednesday, October 28 at 8:30 a.m. from the residence, 1049 North Vermont ave. Requiem mass at Church of Blessed Sacrament, Hollywood, at 9:30 a.m. Interment Hollywood Cemetery.

JOHNSON. In this city, October 25, Mrs. May Diane Johnson, dearly beloved wife of William H. Johnson and daughter of John Duane of San Francisco. Funeral services will be held at the chapel of Pierce Bros., No. 319 South Flower street, October 28 at 2 p.m.

MICHELS. October 25, Mary, beloved wife of Peter Michels, aged 49 years. Funeral from the residence, No. 1317 West Twenty-fourth street, Wednesday, October 28, at 7:30 a.m. Requiem mass at St. Agnes Church at 9 a.m. Interment Calvary Cemetery.

LAMAR. In this city, Victor D. Lamar, aged 15 years. Funeral from the chapel of Pierce Bros. & Co., No. 519 South Flower street, Wednesday at 11 a.m.

NEELANDS. At her residence, No. 625 Valencia street, October 25, Isabella J. Clarke, wife of Watson R. Neelands, daughter of the late Capt. John Stapleton Clarke, Toronto, Can., of the English army, and granddaughter of the late Dr. Christopher Widmer, Toronto, Can. Funeral at residence today, at 2 p.m. Interment at Hollywood Cemetery.

FISHER. At 250 N. Avenue 24, George M. D. Fisher, beloved husband of Emma Fisher. A native of Indiana; aged 51 years. Funeral from late residence, 250 N. Avenue 24, Thursday, October 29, 2 p.m. Interment Forest Lawn Cemetery. Ft. Wayne (Ind.) papers please copy.

Marriages.

WALLACE-SHEBER. Louis L. Wallace, aged 29, a native of Missouri and a resident of Bisbee, and Florence E. Sheber, aged 22, a native of Illinois and a resident of Los Angeles.

WIGGINS-DONTONVILLE. Lee F. Wiggins, aged 22, a native of Pennsylvania, and Josephine Dontonville, aged 23, a native of California, both residents of Pasadena.

UMBERGER-STOWELL. John H. Umberger, aged 30, a native of Pennsylvania and a resident of Bakersfield, and Catherine Stowell, aged 20, a native of California and a resident of Los Angeles.

ROWSE-WAUGHAN. William M. Howse, aged 29, a native of Canada, and Emma G. Waughan, aged 24, a native of Canada, both residents of Pasadena.

HAMILTON-WILSON. Charley Hamilton, aged 21, a native of Indiana, and Clyda J. Wilson, aged 23, a native of Kansas, both residents of Long Beach.

ROBERTS-CLAWSON. John W. Roberts, aged 45, a native of New Jersey, and Louise Clawson, aged 25, a native of Illinois, both residents of Los Angeles.

WEBB-WILSON. Raleigh T. Webb, aged 30, a native of Kansas and a resident of Los Angeles, and Leah Wilson, aged 26, a native of Kansas and a resident of Battle Mountain, Nev.

ALLISON-SANDERS. Herman Allison, aged 22, a native of Texas and a resident of Crowell, Tex., and Bess E. Sanders, aged 22, a native of Texas and a resident of Covina.

DAVIS-CLARRY. Matthew J. Davis, aged 27, a native of California, and Fanny Clarry, aged 24, a native of Ohio, both residents of Los Angeles.

HOWCHIN-BELLAMY. Frederick G. Howchin, aged 26, a native of England, and Adda M. Bellamy, aged 23, a native of Illinois, both residents of Los Angeles.

ERVIN-O'MARRA. William J. Ervin, aged 32, a native of New York, and Anna B. O'Marra, aged 25, a native of New York, both residents of Winslow, Ariz.

YOUNG-GATES. Clifton A. Young, aged 32, a native of Alabama and a resident of Los Angeles, and Mattie L. Gates, aged 23, a native of Mississippi and a resident of Mobile, Ala.

FERGUSON-ROSS. John M. Ferguson, aged 31, a native of New Jersey and a resident of Concord, and Mavde E. Ross, aged 21, a native of Illinois and a resident of Los Angeles.

WALKER-GIRMUS. Clyde L. Walker, aged 25, a native of Illinois and a resident of Whittier, and Edith Girmus, aged 24, a native of New York and a resident of Los Angeles.

BURNHAM-NEER. Vincent H. Burnham, aged 22, a native of Ohio, and Lois E. Neer, aged 20, a native of Ohio, both residents of Redondo.

SHEFFLER-GRIFFITH. John F. Sheffler, aged 36, a native of Pennsylvania, and Cora L. Griffith, aged 36, a native of New York, both residents of Los Angeles.

BARVAIL-LAPUYADE. Albert Barvail, aged 31, a native of France, and Marie Lapuyade, aged 27, a native of France, both residents of Los Angeles.

BARTON-WARNER. Fred K. Barton, aged 46, a native of Iowa, and Nellie Warner, aged 40, a native of England, both residents of Little Rock.

GIBSON-M'KINLEY. George L. Gibson, aged 34, a native of Iowa and a resident of Riverside, and Grace E. McKinley, aged 26, a native of Iowa and a resident of Tipton, Iowa.

BARRY-CONNELLY. Thomas J. Barry, aged 36, a native of Kansas, and Margaret M. Connelly, aged 27, a native of Illinois, both residents of Los Angeles.

BIESCAR. At her late residence, No. 2879 South Olive, Anna, beloved wife of Henry Biescar, aged 49 years. Funeral notice later.

Divorce.

SUITS. Myrtle Thompson against Richard Thompson; Ira E. Caldwell against Frances E. Caldwell; R. C. Tracy against Agnes E. Tracy; Lois Randall against C. E. Randall.

Funeral Notice.

The officers and members of Paloma Rebecca Lodge, I.O.O.F., are requested to meet at the funeral parlors of Peck & Chase, Tuesday, October 29, 1907, to attend the funeral of Sister Marguerite Kidd. EDITH E. HONTZ, Noble Grand.

Connell Company, Funeral Directors. 331 S. Grand ave. Telephone M. 5420; Home 10,000.

Classy, New Autumn Hand Bags

All that is new and fashionable in the handbag realm is at the Geneva. The new Fall bags came in just a few days ago. There are some very classy things in pig skin, seal, alligator and in novelty leathers—new shapes—and the correct colors, to go with autumn gowns. Exceptional values $1.50 up.

Jewelry repairing—a Geneva specialty.

GENEVA WATCH & OPTICAL CO.
305 So. Broadway

Olive Oil
Peerless Brand
Pure and nutritious; our own native product. In Bottles 40c and 70c
Southern Cal. Wine Co.
Home Ex. 16; Main 332
510 S. Main 744 S. Spring

Myer Siegel & Co.
251-255 So. BROADWAY
"The Exclusive Specialty House"
READY-TO-WEAR
Women's Coats
$15, $18.50, $25 Up
Decidedly smart assortment. Coats for every purpose. Motoring, Outing, Street and Walking Coats of substantial fabrics and in newest weaves. Also rumbro, cravenette and rain coats, in all sizes.
Evening Coats and Capes
$25.00 to $65.00
An interesting assemblage of new ideas which are artistic and practical. In white and pastel shades.
Special Attention
On Thursday we will hold a special sale of silk and net waists at an interestingly low price. For further information, watch this space and our north window.
"SIEGEL'S FOR WOMEN'S AND CHILDREN'S WEAR"

Hearts 500 or Whist
Lucky is he who can speak by the card
Finest Line of Cards in the City
DO YOU PLAY POKER?
If you do buy your chips from us. We have a complete stock of chips, playing cards, dice, chess men, checkers, dominoes, score cards and a large variety of tally cards.
Sanborn, Vail & Co.
434 South Broadway.

You Can't Beat THESE Drug Prices
Special This Week Only
Packer's Tar Soap 10c
Dickinson's Witch Hazel, pint 15c
Merck's Phosphate Soda, lb. carton 10c
25c cake Roger & Gallet's Soap—20c box 60c
Merck's Sugar Milk, lb. cartons 20c
25c Cashmere Bouquet Soap, full box 70c
Hind's Honey & Almond Cream 30c
Patent and toilet preparations at cut prices, too—for cash, of course.
And remember—no matter how low the price you pay, you always get honest quality, at Boswell & Noyes.
Boswell & Noyes
Third and Broadway

Cemeteries.
INGLEWOOD PARK CEMETERY
Two miles outside the city limits, on the Los Angeles and Redondo Ry.; 300 acres of perfect land with improvements outclassing any cemetery on the Coast.
Office 308-7 Security Bldg. Phones F3303; Main 4669. Supt. Phone A9503
Forest Lawn Cemetery
Natural rolling lawns and beautiful trees has made this the ideal cemetery. Perpetual care plan—eighteen minutes from Los Angeles on the Glendale car line.
Call at offices 324 Wright & Callender Building for free transportation. Phones Sunset Main 1423, Home F 1324.

TIMES COOK BOOK—

Puzzled?
About what to wear this Fall? If you don't know just what you want, entrust the selection of your style and fabric to competent tailors whose reputation is at stake with every suit made.
Our long experience in the tailoring business gives us expert knowledge of what will look best on any man.
Suits to Order $20 to $50
Latest weaves and shades to choose from.
Brauer & Krohn
"Tailors to Men Who Know."
128-130 So. Spring.
Cor. Fifth and Spring.
114½ So. Main St.

Cummings' Foot-Form Shoes Are Good Shoes
You Cannot Buy Better Shoes Anywhere
Expert shoemakers build our shoes. The quality of the shoe makes the price. Poor quality sells at a discount. It pays to buy Quality Shoes.
All the style
All the fit
All the comfort
All the wear
All the beauty
possible to put in a shoe is in our shoes.
The new fall styles are here. There is no member of the family we cannot fit.
Ask to see our new ladies' $5.00 boot, turned sole, either lace or 10-button, stylish heel, dull nap kid top.
Cummings Shoe Co.
551 So. Broadway

Steamships.
MOLTKE ORIENT
Leaves New York Jan. 28
Perfection in cruising gained through 20 years' experience
80 Days, $300 and up
Send for books and plans.
HAMBURG-AMERICAN LINE
908 Market St., San Francisco, or Hugh B. Rice Co., 609 So. Spring st. and local agents.
CRUISE

North-German Lloyd
Fast Express Service
PLYMOUTH—CHERBOURG—BREMEN—10 am
Kaiser W II. Nov. 16 Cecilie ..... Nov. 24
Kaiser W d.Gr. Nov. 17 Kaiser W. II. Dec. 8
Twin-Screw Passenger Service
BREMEN DIRECT—10 a. m.
Main ..... Nov. 5 K. Albert ..... Nov. 19
*Fried'a Wm Nov. 12 Fried'h Gr. .... Nov. 26
*Calls at Plymouth and Cherbourg.
Mediterranean Service
GIBRALTAR—NAPLES—GENOA, AT 11 A.M.
K. Luise ..... Nov. 12 P. Irene ..... Dec. 9
Barbarossa .... Nov. 21 Barbarossa ..... Jan. 4
North German Lloyd Travelers' Checks
Dolrich & Co., No. 5 B'dw'y, New York
Robert Capelle, 250 Powell st., San Francisco, Cal., or Hugh B. Rice Co., 609 S. Spring st., Lehman's S.S. Agency, 248 Spring st., Los Angeles, Cal.

Europe, Honolulu, Japan, China Steamship Tickets
issued to and from all parts of the world.
First Class "Around the World" Tours $525. Send for Literature
GERMAN-AMERICAN SAFE DEPOSIT CO.
Basement Union Trust Building.
Spring and Fourth Streets.

Hamburg-American
LONDON—PARIS—HAMBURG
Pretoria ..... Nov. 7 Blucher ..... Nov. 14
Kaiserin A.V. Nov 12 Amerika (new) Nov. 28
GIBRALTAR—NAPLES—GENOA
S.S. Hamburg ..... Nov. 5, Jan. 4, Feb. 18
S.S. Pres. Lincoln (via Azores) ..... Nov. 24
S.S. Moltke .... Dec. 5, Jan.'08, (special cruise)
S.S. Deutschland to Italy in 5 days.... Feb. 6
HAMBURG-AMERICAN LINE
908 Market St., San Francisco, or Hugh B. Rice Co., Agents.
609 So. Spring St., Los Angeles.
The Oldest Steamship Office in Los Angeles. Established 1868.
Hugh B. Rice Co.
609 SOUTH SPRING ST.
Low Rates.

THE DAYLIGHT STORE. BOTH PHONES EX. 132
Jacoby Bros.
321-323-325 South Broadway
"SOMETHING NEW EVERY DAY"
Regular $1.25 Dotted Net, a Y... Just 10 pieces in all ... desirable nettings; in ... blue; large and small ... $1.25 value. Special ... 59c.
Up to $17.50 New Silk and Panama Skirts
$7.95
The result of a high-grade skirt manufacturer's temptation to accept a low cash price for his merchandise. His entire sample line at a price far below the actual cost of materials—in fact, we have only mentioned values to $17.50, but plenty of them are worth $22.50 and $25.00. Hard twisted voiles in skirt styles, sold regularly from $16.50 up to $25.00. Heavy taffeta skirts in only the most stylish effects; pretty panamas in all the latest street shades. Today all at $7.95
29c 12,000 Pairs Women's Imported 50c & 75c Hosie

We believe this to be the biggest single purch... en's hosiery ever brought to Los Angeles. A... entire floor stock, consisting of lisles, plaite... embroidered and lace ankle. We bought the... enabling us to offer them to you at less than... cost of importer's price. All the latest nove... orings go to match your suits and costumes. ... they're actual 50c and 75c values. Special, a pair .....
PLENTY OF BLACKS, TANS AND OUTS...

Our sale is continued on Oriental Rugs at $14, $25, $33 and $50.
VILLE DE PARIS
317-325 SO. BROADWAY 314-322 SO. HILL STREET
A. FUSENOT CO.
Waist Sale Continued
Notwithstanding the large number of shirt waists sold yesterday during... there are hundreds of fine sample waists left at 1-3 to 1-2 less than... If you failed to attend Monday's sale be sure and see these great bar...
Exceptional Values in New Fall Suits $25
On Sale Today.

We place on sale today a line of smart new suits that p... atmosphere of distinction that people call style. If y... ticipating the purchase of a suit—
Today will be an Opportune Time for Selection
These special suits deserve your immediate inves... for they are equal in style and quality to suits ... elsewhere at $5.00 to $10.00 more.
They are in fashion's latest long coat models and emb... salient style features of this season. Such suits are in ... trast to the general $25.00 costumes seen in ordinary ... are shown in all the wanted colors in French serg... cheviot and fancy broadcloth, etc.
Special Values in Muslin Underwea...
Never before have we showed such a complete assortment of ... Our line comprises the best makes obtainable. They are cu... full and have that dainty, painstaking finish so characteristic of ... under garments. To impress upon you the exceptional values ... this department we call attention today to a
Quartette of Special Values
SKIRTS—Values to $2.50 At, Each $1.50
We offer a large assortment of styles in cambric skirts elaborately designed with deep hemstitched tucked flounces, with rows of Val. or torchon lace insertions. Others trimmed in embroidery.
COMBINATIONS—Special Value at, Each $1.50
These garments are offered in either combination of corset cover and skirt or corset cover and drawers, made of long cloth and daintily trimmed with lace.
NIGHT GOWNS—Values to $2.50; on Sale Today at .....
These exceptional gowns are ... cloth or nainsook in either high ... styles. Neatly trimmed with ... broidery.
CORSET COVERS—Today at, Each.....
There are about 25 different ... from in this splendid cover. All ... and trimmed.

BRADFORD'S CREAM BREAD
Rattan Trunks
Fine line traveling bags, suit cases. Fred J. Whitney, successor to J. C. Cunningham.
APOLLO PLAYER PIANO J.B. Brow...
El Centro
THE CITY OF PROGRESS.
County Seat of Imperial County—the largest irrigated district in the world.
El Centro Promotion Committee
Main Exhibit: Chamber of Commerce, Los Angeles, Cal.

Section.
SHEET: 12 PAGES

Los Angeles Daily Times

California del Sur.
CITY AND COUNTRY

YEAR. TUESDAY MORNING, OCTOBER 27, 1908. On All News Stands. Trains and Streets. | 5 CENTS.

UESDAY, OCTOBER

Regular $1.25 45
Dotted Net, a Yard
Just 10 pieces in all of the
sirable nettings; in black,
blue; large and small dots.
$1.25 value. Special today,
59c.

ew Silk
Skirts

temptation to accept
sample line at a price
have only mentioned
$22.50 and $25.00.
ly from $16.50 up to
stylish effects; pretty
$7.95

Pairs 2
mported
Hosie
be the biggest single purchase
ought to Los Angeles. An
consisting of lisles, plaited
ce ankle. We bought them
er them to you at less than
price. All the latest novelties
your suits and costumes.
and 75c values.
F BLACKS, TANS AND OUTSIZES

Sale of
Short
Dresses
in
down
price.
PARIS
314-322
SO. HILL STREET
CO.
waists sold yesterday during our
left at 1-3 to 1-2 less than
ure and see these great bargains
Values in
its $25
day,
ine of smart new suits that
that people call style. If you
a suit—
e an Opportune Time
r Selection
serve your immediate investigation
n style and quality to suits
$10.00 more.
t long coat models and embody
is season. Such suits are in
costumes seen in ordinary stores
ted colors in French serge,
oth, etc.
tal Values in
Underwear
such a complete assortment of
makes obtainable. They are cut
tching finish so characteristic of
pon you the exceptional values
ten today to a
ecial Values
NIGHT GOWNS—
Values to $2.50; on
Sale Today at .....
These exceptional gowns are made
cloth or nainsook in either high or
styles. Neatly trimmed with
broidery.
CORSET COVERS—
Today at, Each.....
There are about 25 different styles
from in this splendid cover. All
and trimmed.

O PLAYER PIANO J.B. Brown 648 South

tro
OGRESS.
rial Coun-
ated dis-
milies
merce,
al.

FRESNO DRAG SAW
512-518 So. Los Angeles
Sale of Walker

W.B. Blackstone Co.
DRY GOODS
Between Third and Fourth Sts.

New Linen Waists $2.00
these new waists pure linen. They are made with
and back, laundered cuffs and collar. Biggest waist
saw—but you'll have to come early. $2.00.
(Second Floor)

Untrimmed Millinery
we feature Untrimmed Shapes.
of them of fine felt or satin; all the very newest
quills, breasts and fancy feathers of the most
Los Angeles store shows such assortments.
(Second Floor)

Kimono Cloth 15c
fleeced materials for kimonos we ever saw goes
at 15c yard.
navy blues, reds, greens, pinks, grays and tans
fowls, peacocks, butterflies, parasols, etc., all
Japanese way. The goods are extra heavy and
15c a yard.

Teazle Down 12½c
fleecy material for night robes, petticoats, paja-
winter undergarments. Stripes and checks in
colors. Really, a most exceptional cloth, 27
c a yard.
(Main Floor)

Christmas Fancy Work
uld be Under Way by This Time
NEEDLEWORK DEPARTMENT we are showing hun-
things for nimble fingers to complete, besides all
our special instructor holds classes each morning
in all branches of needlework—Knitting, Crochet-
etc. Lessons are free. Join the class today!
Third Floor.

Arabian and Bungalow Nets
50c Qualities at 35c Yard
Cable Nets, white or Arabian color, suitable for
Nets in six handsome new styles. Choice
day—Tuesday—35c yard.
Drapery Department, Fourth Floor.

E POPULAR VICTOR STYLES
The three Victor styles that are extremely popular with Los Angeles buyers are mentioned below. These machines can be bought on easy terms—so easy that anyone can afford to own one of them. We ask you to come to the store today and choose from these and many other Victor styles.
The Victor with oak cabinet and horn, $68
record table. Price $68. Terms.
Victor de Luxe, with Mahogany cab- $100
and horn, all metal parts heav-
gold plated. Price $100. Terms.
is the highest grade Talking Ma- $200
made. It is the Victor with the
feature eliminated and all mechan-
hidden from view. Prices $300 and
$50, $22, $17.50 and $10—a style for every pocketbook.
machines and records in factory condition—fresh, clean,
terms on any instrument.
New Edison Amberol Records
the new Edison Amberol four-min-
the necessary attachments, which
your machine without cost for the
attachments. Bring in your ma-
J. Birkel Co.
Victor, Cadillac and Victor Dealers
South Spring Street
Thomas A. Edison

uality in Clothes
en
hat we have for you—garments that are per-
style, in fabric, in tailoring—and designed for
to show you at your best. If clothes of this
to you, we invite you to visit our shop and
woolens. You'll find them tasteful. Suits
ouse of Biehl and Hill Streets Importing Tailors

OUSES BUILT X
result the JONES & RYDER LAND CO.
property, add to your possessions, and increase
standpoint, or by a profit which is sure to be yours
an income-producing building or a house to live in.
That if you own a lot we will build you a house
for 2 years at 7 per cent. interest. The interest
or semi-anually.
for this accommodation. Our architects will draw
submitted for your approval, and a price given
which, in every instance is just the same as if
instead of by mortgage.
and those now under construction can be inspected.
and get an estimate.
Ryder Land Co. Inc.
218 West Third Street.
CAPITAL $100,000.00
J. A. MATHIS
Chief Architect
URE WITH US
We are Agents for the
Union & Crown Insurance Co.
of London, England.
Assets $20,200,000.00
strongest companies in the world and paid
dollar for dollar.

WAGES OF SIN.

RIGHTS WRONG IN LAND DEAL.

Woman Re-deeds All Property Won by Fraud.

Dying of Poison, Her Agent Tells Dramatic Story.

Morphine Failing, He Makes Meal of Strychnine.

To show that she was willing to do everything in her power to right any wrong that had been done in her name, Mrs. Mary A. Rogers, re-deeded to the original owners, yesterday, all of the property received by her through the Riverside mortgage swindles. She declared that she did not know that the deals made by her agent, J. Newton Bunch, who committed suicide at Redondo Sunday rather than face trial on the charge of obtaining property under false pretenses, were fraudulent.

Yesterday, Mrs. Rogers visited all of the attorneys who have clients that were about to sue her, and others, including Bunch, C. C. Cole and wife and D. H. Golden and wife, for the return of their property. Two suits were filed, and about a dozen more would have been.

She filed an affidavit, stating that she had returned the property, with the County Recorder and then gave herself up to the District Attorney, who had issued the complaint charging her with fraud. She was arraigned before Justice Summerfield and allowed to go on her own recognizance.

NO INQUEST HELD.

No inquest was held over the remains of Bunch, as Coroner Hartwell was of the opinion that none was needed, and he gave a certificate of death by suicide. No preparations have been made for the funeral, but Undertaker Cate was notified that directions would be given him tonight or in the morning.

Neither the widow nor any member of the Bunch family visited Redondo, yesterday, but Mrs. Bunch communicated with the undertaker by telephone. It is understood that the dead man was a Woodman and an Odd Fellow and had a $2000 life insurance policy in the former order.

Lee Wedington, who discovered Bunch in the sand dunes near Manhattan, after he had taken strychnine, stated yesterday that it was the most remarkable experience he ever had. When he went to the man, in response to the latter's call, he found Bunch's face covered with the white powder and his mouth caked with it. He had evidently taken it dry, and had not been able to get all of it down his throat.

SENDS FOR HELP.

After sending his son to Redondo, four miles distant, for help, Wedington sat beside the dying man for fully two hours. Every few minutes he would have a convulsion, but in the intervals he appeared not to suffer very much, although he was entirely helpless.

Wedington said to him once that he was sorry he could do nothing for him to ease his pain. Bunch replied that he did not need his sympathy, that he was free from pain, either mental or physical, except for the tightening of his breast muscles in the convulsions.

In the course of those two hours, while Wedington kept the flies and the sun from his face, Bunch told him all about his troubles. He told not only the reasons for his action in trying to take his life, but also his every movement since the day before, when he finally decided to end his troubles forever.

It appears that Bunch had hoped to leave the world by the morphine route, and actually took an eighth of an ounce of the drug. The only result was a night of dreamless sleep in the vacant house in Manhattan selected by him for the scene of his last struggle.

Bunch said that never in his whole life had he met with such a disappointment as when he awoke Sunday morning and realized he was still alive and face to face with the problem of taking his life.

SEEKING FOR DEATH.

He rose and walked to the pier, with the purpose of leaping into the ocean. On the way he met many people, and there were fifteen or twenty on the pier.

Filled with the fear that he would not succeed there, he walked on up the beach toward Playa del Rey, and then into the sand dunes about half a mile from the water. Selecting a spot almost on the crown of the highest hill in that vicinity, he sat down. After about ten minutes of thought, he began to eat the white powder from the box in which he had kept poison for years, for use in destroying rats. He knew it was not full strength, and tried to take every bit of it, but after a time his mouth got so dry, he could no longer swallow. He, therefore, tipped the box and threw the remainder of the powder into his mouth.

Bunch stated that he began to feel the effects of the poison at once. He had heard some shooting near by, and had had several severe convulsions before he made any attempt to communicate with the hunters.

The statement was made in Redondo last night by one who knew Bunch that the reason the morphine did not kill him was because he was more or less accustomed to its use. There was no sign on his body, however, of the use of a hypodermic needle, and if he was addicted to the use of the drug, it was by the stomach.

MRS. ROGERS'S ANXIETY.

So anxious was Mrs. Rogers to clear herself of all connection with the swindle that she went to the law office of Moore & Evans, at No. 408 Columbia Trust building, at 8:30 o'clock yesterday morning, and told them the whole story of her transactions with Bunch, alleging that he had used her as a tool.

"She told me that she first met Bunch in San Diego county, where he defrauded her out of several thousands of dollars' worth of property while acting as her agent," said Attorney Evans. "Later, when she demanded a settlement, Bunch offered to secure for her many tracts of good orange land in Riverside county. He promised to sell or trade them and get her money back.

"He carried out his offer and had the deeds recorded. She never went to see the land as Bunch told her that he would handle it for her. In a short

CHOICE EGGS GO SKY HIGH.

Now Nickel Apiece—Highest Price at This Time in Many Years.

Eggs went up with a bound yesterday to 60 cents a dozen—that is, the best recommended eggs. There were other eggs for less, but—

It is predicted that the price will go still higher.

Apparently without any reason many retailers made the advance to a nickel apiece for choice eggs—the highest price at this season for many years. Last year the price went to 50 cents a dozen.

Last Friday, wholesale egg handlers sent the price of local candled eggs to 43 cents a dozen; in large lots the price was only 45 cents. Retailers moved their prices up to 55 cents, where it was expected they would remain, pending a further advance in the cost to them.

Without this advance, however, many retailers moved the price up to 60 cents yesterday.

CLOUDS.

SMOKE TRADE IS HIT HARD.

KNELL OF DICE GAME BRINGS LOSS OF PATRONAGE.

Many Small Stands, Supported Mainly by the Shaking of "Bones," Will Be Obliged to Go Out of Business—Dealers Say They Encouraged Practice to Bolster Business.

Twenty or more Los Angeles cigar stands will be compelled to go out of business because of the enforcement of the ordinance prohibiting the use of dice at tobacco stores. The order to stop the dice games went into full effect yesterday.

Big cigar dealers say the anti-dice ordinance will do more to hurt the tobacco trade in Los Angeles than any other action the police might take.

Dozens of the smaller stands depend entirely on dice shaking to keep up their trade. The proprietors assert that they do not reap any benefit from the game other than that of drawing patrons.

Yesterday the principal cigar stands were almost deserted. The familiar green trays, withh heir leather cups and dice were not to be seen. Clerks stood about as if if bored. There were no loungers about the stands—no one to step up and watch a man try his luck with the dice. The sales in cigars were practically cut in two by the enforcement of the ordinance.

At the big stands the loss did not amount to so much. These stands have a regular trade regardless of the dice-shaking feature. Many of the proprietors, however, stated that the loss of the dice game had detracted a great deal from the interest of patrons, who bought their cigars and departed without spending the usual twenty or thirty minutes in a game.

"The little cigar stands are hard hit," said Ellis Cohn, a wholesale and retail dealer. "For places like mine it is not so bad. But for these little stands about the city the loss is terrible. A number of them will have to go to the wall.

"The cigar stand dice game is not gambling, to my mind, because there is no rake-off. The patron gets cigars for his money and the cigar man gains in that the patron buys more cigars than he would if he just dropped in, made his purchase and departed.

"At the small stands the proprietors did nine-tenths of their business through the dice game. The schedule of winning has been made so fair that it is a rare thing for the patron to lose. He may shake a quarter's worth and get no cigars. Then the next time he shakes, he may get one cigar. The third time out he probably lands ten or twenty cigars. Any dealer in Los Angeles will tell you that he breaks about even in the sale of cigars through the dice game.

"With the slot machines there is a possibility of fixing the apparatus if the dealer is unfair. The dice cannot be unfair, and it is just a matter of a little keen pastima.

"Dice shaking is permitted at cigar stands the country over. Every city has its dice games at cigar stands. I have among my patrons who shake dice for their cigars, some of the best known men of the city. Federal officials, county and city officials, the most reputable business men of Los Angeles, with tourists and salesmen, drop in after dinner to have a little game. They might frown on gambling, but they do not look upon dice-throwing as wrong."

MISSING OPPORTUNITIES.

Manufacturer Gets Orders in East and Wonders Why Others Don't Follow His Example.

W. H. Frost, president and general manager of the Western Gas Engine Company, who has just returned from a month's trip through Colorado and Kansas with $25,000 worth of orders, thinks many Los Angeles manufacturers are missing opportunities by not pushing their selling campaigns into eastern States. Speaking of fields open to local concerns, Mr. Frost said:

"A vast acreage of agricultural land has been opened up in Colorado and Western Kansas during late years by extensive irrigation schemes and the resultant population buys practically everything manufactured. In addition to this, the large demand from mines and the city populations makes a market worth looking after. I am well convinced that if Los Angeles manufacturers will get together and obtain proper railroad rates, they could sell a large volume of products in the territory lying between here and the Mississippi River.

"I certainly hope that the Los Angeles Chamber of Commerce will press this important matter—the extension of selling area for Southern California products. I am of the opinion that

STRANGE.

MYSTIC ARTS PAY NO DEBTS.

Details of Vulgar Business Bother Dr. Orlow.

Pales When He's Examined in Bankruptcy Action.

His Fair Followers Fail to Appear Against Him.

Dr. Orloff N. Orlow, who protests that he is not a foreign nobleman or anything else scandalous, was examined before the Commissioner in Bankruptcy yesterday.

Though skilled as a mahatma and in the mystic arts of the Far East, Dr. Orlow almost fainted under the vulgar ordeal of accounting for his debts.

During his examination, in which he had been sitting as dignified and austere as a reincarnation of Buddha, he suddenly blanched and called faintly for water, reeling against Commissioner Lynn Helm's desk as he took the filled glass. Having drunk, he almost fell into an arm chair; but gathered himself and turned with hauteur to face the attorney examining him.

Dr. Orlow is a large, distinguished-

Dr. Orloff N. Orlow,

who, though he asserts he has a large estate, was examined yesterday in bankruptcy proceedings.

looking man with Paderewski hair and an air of aesthetic mysticism that seems to tell of dead arts and things.

For about a year, he has been teaching Los Angeles women how to live the higher life.

Several of them are said to have devoted their fortunes to him and his teachings. None appeared against him yesterday.

One woman slipped into the commissioner's office and sat wistfully smiling at the doctor's broad back while he was being "persecuted."

In justice to Dr. Orlow and his disciples, it should be said that there was no hint that the devotion is anything beyond platonic and mystic friendship—and distant adoration.

According to gossip, one of Dr. Orlow's disciples discovered a while ago that she and the doctor had had a fierce row in a previous existence; they are doomed to spend this existence to "making up," so the relations are somewhat strained. Neither is able to apologize because the quarrel happened when he was a cave man and she a lady in a tiger skin. They can't remember what they were talking about when the roughhouse started.

None of these things came out, however. The hearing was continued to a passionless examination of his books.

Of his financial affairs, Dr. Orlow seemed to have only the most vague and child-like notions.

It was shown that he has debts aggregating over $40,000; his assets consist of a vast number of curios and works of art.

He has a pair of ear rings that belonged to Catherine the Great of Russia, a toilette set used by Marie Antoinette and some other junk belonging to various other celebrated damsels, as well as something like $50,000 worth of rare Japanese prints.

The only witness against him was Fred Pease, for many years his private secretary, whose wife told the police that Dr. Orlow had kidnaped her husband by occult means.

Pease seemed scared to death and avoided the eyes of the doctor, turned upon him in melancholy reproach.

Pease admitted that he had turned in an incorrect statement of his claims against Orlow.

The books were called for. Dr. Orlow turned them over to the lawyers with and air of resignation to the outrage.

"Why this book is just filled with social engagements; isn't there any financial account?"

RARE BUSINESS ACUMEN.

"Certainly there is," replied Dr. Orlow, much offended.

He turned over the leaves to a page and exhibited it with triumph.

It said, "Received check from Mr. Brown."

"How much was the check?" asked the attorney.

"Oh, I don't know that," replied Orlow, as if a small detail like the amount was immaterial.

Several vague references were made to the women who are said to have devoted their fortunes to Dr. Orlow's mystic cult, but the subject was avoided as much as possible.

Dr. Orlow stated that he owes Mrs. Katherine M. Rice of this city about $12,000. Nearly all the remainder of his indebtedness of $40,000 was for loans from women and men.

"Don't you owe a woman named Mrs. Lund some money?" he was asked.

"Not a cent." Dr. Orlow replied emphatically.

"Hasn't she a note of $3000 against you?"

"She made me sign several papers during my illness. Maybe one of them was such a note, but I don't think so."

Of which mysterious affair nothing more was said.

At the conclusion of the hearing, the doctor said he is the victim of one of the most infuriated conspiracies ever hatched. Later, he will give the details to the world.

ELECTION HUSTLING.

Electric Railways Simplify Matter of Sending Out Voting Booths—Calabasas Lone Wagon Route.

County Clerk Keyes is hustling out over the county the voting booths and ballot boxes for the general election of November 3. There are now 354 precincts in the county and some of them require as many as seven double booths at which fourteen men can vote at the same time.

The sending out of these booths used to be a strenuous task, but electric railways have simplified the work. Calabasas stands almost alone among the districts that must be supplied by wagon, most of the others going by either steam or electric road, and then again, incorporated cities are not required to return the booths after an election, and, as the larger part of them are needed in the cities they are already on the ground.

Of vastly more importance is the delivery of the official documents and ballots to the precincts. This cannot be done so far in advance of the election, and yet requires the receipt of the inspector of election in each district, if he can be found, or someone authorized to sign for him. Fourteen wagons will be engaged in this service, each in charge of a driver and a deputy from the office of the County Clerk.

"No, we don't regard it as a serious undertaking any more," said Clerk Keyes, "to get the voting booths to their places. We start in time and if the work is delayed by any mischance we can send another. But in the case of the papers and ballots, there must be no slip, and it requires much care and hurry at the last moment."

CHIVALRIC.

BOUND TO GIVE HER A PRESENT.

SMALL BOY INVESTS LOOT FOR BIRTHDAY NECKLACE.

Little Girl Delighted With Gift, but Cruel Detectives Carry Off Her Youthful Swain From Her Party and Lock Him up in Detention Home—Companion Confessed.

From motives of chivalry, Gerald Kirby, aged 12 years, committed a burglary Sunday night. With the proceeds he purchased a necklace, which he gave to his little sweetheart, Mary Green, of No. 3800 Adair street, yesterday, her eleventh birthday. When the young gallant was arrested last night with his companion, Valentine Viall, aged 11 years, he made a confession and then wept bitterly.

Young Kirby and the Viall boy entered the residence of J. E. Meyers at No. 3001 South San Pedro street, Sunday night, while the family was away, and secured $20 and a Confederate bank note. This they divided between them.

With his share, the Kirby boy went to a jewelry store on Spring street and chose a dainty baby necklace for a present. He paid for it and then with the remainder of the money he bought himself a pretty suit of clothes in which to attend the birthday party, which took place yesterday afternoon.

Mary was eleven years old and her guests were enjoying themselves, when two detectives came and without any explanation took Gerald away. The party broke up a few minutes later and Mary still knows nothing of the fate of her lover.

The boys were apprehended when young Viall, who took the Confederate note and attempted to pass it at a grocery store near his home at No. 3d East Fortieth street. The storekeeper held it and turned it over to the police. As soon as they saw it, the detectives knew that it was one similar to that stolen from Meyers's house. The lad was unable to explain how he became possessed of it and he was taken to the Police Station.

He confessed and implicated young Kirby, who lives with his parents at No. 437 East Miles street. The detectives went to his home, but found that he was attending a birthday party. He was arrested at the Green home and taken to the station, where his companion was. Young Kirby made a confession and told how he had spent the money. They were taken to the Detention Home and will be arraigned in the Juvenile Court.

The boys entered Meyers's house by prying open a window in the back. They searched every room in the house, but only took money. They overlooked two diamond rings and a valuable watch. When the detectives investigated the burglary they could find no clue and it was believed to be the work of professionals.

ACCIDENTAL DEATH.

Brother of Dead Treasure Hunter in Honduras not Suspicious of Foul Play.

D. E. Clough of No. 1120 West Seventh street, who was one of a party of four goldseekers and returned from the diggings in Honduras, on Murcielago Bar, Guayape River, where J. D. Etter lost his life, was yesterday defended by A. J. Etter of Madera, Cal., a brother of the deceased explorer. Etter has been in Los Angeles in connection with his brother's tragic death. He says:

"After a thorough investigation, I am satisfied that my brother died exactly as Clough says, by the accidental discharge of a shotgun. In justice to Clough, my brother's memory, and all persons concerned, there is, as I see it, no adequate motive that would impel Clough, or any other member of the party, to wish my brother out of the way.

"As for the money my brother had, $700, most of it was spent before he reached Honduras. My brother was a civil engineer and of value to the party. In all the letters he wrote to me, he speaks well of Clough. I am also satisfied that Clough had money to pay his own way and loaned some to others of the party."

LOWER COURT REVERSED.

A decision reversing the judgment of the lower court in favor of the defendant was rendered yesterday by the Second District Court of Appeal, in the case of Lewis W. Andrews against Fred F. Wheeler. The case involved a dispute over a division line of lands owned by the parties to the action and judgment was rendered for the defendant in the Superior Court.

ADMITTED TO PRACTICE.

Fred W. McCullah of Colorado, and

FIENDISH.

POISONS DOGS FOR FUN OF IT

Odd Freak at the Bottom of Latest Epidemic.

Heavy Reward for an Arrest, but Evidence Shy.

Many Valuable Animals Are Among the Victims.

An epidemic of dog poisoning has broken out in the section of the city between Main and Figueroa, and Thirty-first and Thirty-third streets. With the sudden death of a neighborhood pet, yesterday, the district has been swept clean of dogs, except for a few animals that are kept tied in the back yards. One of the recent victims was a Boston terrier valued at $1000. The wretch who is responsible for the wholesale poisoning will face ill, if he be caught in the act of handing out a piece of "doctored" meat to any canine in that part of the city. The tempers of the citizens have been severely tried and the inability to secure any complaints from the City Prosecutor has determined several residents to take the law into their own hands if they can actually see any one committing the dastardly offense.

Informal indignation meetings have been held and a miniature Vigilance Committee has been organized with the sole purpose of detecting the dog poisoner and visiting upon him deserved punishment.

Rewards varying from $5 to $250, the latter amount for the detection of the man who poisoned his Boston terrier, have been offered from time to time, but no tangible proof has been secured.

CRAZY ON POISONING?

Agents for the Society for the Prevention of Cruelty to Animals, who have investigated the wholesale poisonings in the section near West Thirty-first street, have found that nearly all such cases prove to be the work of a person apparently crazed on the one subject of canines.

Nearly all the poisonings were without apparent motive. The dogs which met an untimely death were of good disposition and were never allowed out of their own yards, except when accompanied by their owners. Two valuable hunting dogs that were kept in the back yard of their owner, except when he gave them a "constitutional," were among the victims of the supposed maniac. Dr. W. M. Lewis of No. 3012 South Figueroa street lost a valuable animal recently.

The destruction of the animals has been so complete that J. W. Brooks of No. 421 West Thirty-third street has decided to sell his kennels of fancy Boston terriers.

"I find it impossible to raise my dogs in safety," he stated yesterday. "If I could sell my house, I would remove my kennels to some other section of the city. But I have found it difficult to dispose of my property and so I will sell my terriers in the hope that they will escape the fate that met Ascot Roseben and others of my prize-winning animals. I offered a reward of $250 for information that would lead to the arrest of the miscreant who poisoned this faithful creature, but as yet I have received no direct evidence."

Brooks is a member of the Boston Terrier Association and associate member of the American Kennel Club. He has always been interested in sports and has prided himself upon his fine terriers. At first he believed that the loss of his dogs resulted from the personal enmity of some one he had offended. But when the dogs of his neighbors were found stretched out on the lawns, cold and stiff, he realized that a dog poisoner was at work.

MAKES NO DISTINCTIONS.

The fiend has shown no partiality in doing his devilish work. He has poisoned little poodles, the pets of women; hunting dogs, prized for their work in the field, and prize-winning Boston terriers, the pride of the bench shows. Choice pieces of steak, impregnated with arsenic, have been found on the sidewalk. A test made yesterday at the city health office revealed the presence of enough arsenic in one piece of meat to poison all the dogs in the neighborhood.

Incensed by the fiendish work of the poisoner, the Los Angeles Kennel Club has offered a standing reward of $100 for information that will lead to the apprehension of the man, in addition to the rewards offered by Brooks and other fanciers.

So far as the police records show, no arrests have been made, for a long time at least, of any one charged with dog-poisoning. It is stated that, in order to make out a case, it is necessary to see the meat thrown by the poisoner and eaten by the dog. As the miscreants usually work in a stealthy manner, it is generally impossible to get the evidence required. A common method is to throw a piece of poisoned meat into a yard during the evening. Before morning some dog usually falls a victim.

S.P.C.A. agents, aided by interested persons, are making a decisive campaign against the poisoners and it was said yesterday that one or more arrests might be made this week.

TECHNICAL LAW DECIDES.

An interesting case before the justices of the Second District Court of Appeal is that of Sheorede against the Spreckels Brothers Company, an action to recover for the conversion of the plaintiff's goods. He left them in a warehouse belonging to the defendant and went to his old home in Syria. Upon his return to California he learned that his goods had been sold to satisfy a claim for storage. The question is whether a contract to keep the goods for a reasonable time, is valid as against a provision of the political code which states that goods left in storage can be sold after sixty days by the proprietor of the warehouse.

SUPREME COURT ADJOURNS.

Before final adjournment of the Supreme Court yesterday a memorial of the late A. B. McCutchen, a well-known lawyer of this city, who died last November, was presented to the justices and ordered filed. The court en banc issued a peremptory writ of mandate in the case of Gertrude Stewart against the Superior Court of San Diego county. The order is that the lower court

PUBLIC SERVICE—OFFICIAL DOINGS.

SUMMARY OF THE DAY.

The City Council passed an ordinance yesterday legislating fraudulent spook mediums out of business; the Council also repealed the dance hall ordinance, which leaves these places without regulation.

The Council has instructed the City Attorney to prepare a new pound ordinance by which it is proposed to punish owners of stray dogs instead of the animals.

Julian Wieland was convicted yesterday in the Superior Court of having burglarized W. J. Batcheider's home in Pasadena on July 10. He will be sentenced Thursday morning.

Judge James continued until November 19 the hearing on the petition for the disbarment of Attorney H. E. Wills, charged with unprofessional conduct.

O. P. Baessler of Long Beach escaped from the Courthouse yesterday, disliking the publicity of an examination before the Lunacy Commission.

AT THE CITY HALL.

SPOOK OWNERS MUST CERTIFY.

NO NAUGHTY ONES HEREAFTER ALLOWED AT LARGE.

Council Has a Busy Session, and Ghost of Dance Hall Ordinance Is Laid for a Time—Poodle Pups Will Have Best of It Soon—That Railway Bridge Expense.

As a result of a five hours' session of the City Council yesterday afternoon, fraudulent spooks are legislated out of business, dog-catching is to become a humane science and dance halls are to be unregulated for a time, at least. In addition to these subjects the Council worried through a lot of minor matters and either made or endured about fifty speeches. In the speechmaking the eloquence of Wallace was persistent, until Healy stormed about the dance-hall referendum petition and its consequences. While no record was kept it is regarded as certain that Wallace made three-fourths of the speeches on all subjects.

Earl Rogers brought in the ordinance that is to drive crooked spooks out of business. If it doesn't succeed in driving them out it will drive out Dave Carroll, minute clerk of the Council, because he had a terrible time enunciating the phraseology of spiritualism as inserted by Rogers, and finally produced an explosion of merriment when he read "physic science." Carroll is not given to psychic study.

The ordinance had the support of the anti-spiritualists and the organized spiritualists, who united to put the ones who advertise out of business. It makes it a misdemeanor for any spiritualist, palmist, astrologer or occult adept to advertise that he will find lost loves, oil wells, minerals and the like, or predict the future, by means of fraudulent methods. Some of the Councilmen thought the State law against fraud sufficient and Mr. Rogers thought so, too, to protect gudgeons from the books of the spook fakes, but the spiritualists wanted it in and so did the City Attorney. The principal purpose of the ordinance is to prevent advertisement of results, which the anti-spiritualists and the spiritualists agree are impossible. However, the Councilmen accepted the first opportunity to vote on it and passed it unanimously.

DANCE HALLS.

When the City Clerk's report sustaining the dance-hall petition for a referendum on the ordinance now in force was presented it looked as if the Council had an easy way out. F. H. Solomon, who got up the petition, was present and so was Rev. W. F. Ireland, the watchman of the Church Federation and the Sunday Rest League. Both sat quietly while the Council prepared to repeal the ordinance and thus prevent the calling of a special election to submit the ordinance, or postponing its submission to the regular election fourteen months hence. In either case the city would be without an ordinance regulating dance halls. The Council was about to actually repeal the ordinance when Rev. Mr. Ireland slipped a document to the Clerk which called attention to the alleged perjuries and forgeries of the Solomon petition and suggested that the Council ask a grand jury investigation. The communication was accompanied by affidavits.

Most of the members got hot and Dromgold, in a sarcastic speech, advised Rev. Mr. Ireland to go to the grand jury himself as he had the testimony to offer. Rev. Mr. Ireland rather meekly explained that he had been advised in his course by City Attorney Hewitt and that he advised submitting his affidavits to the Council. He said he would withdraw his documents and take them to the grand jury, but he thought he was doing the Council a service. Then he was told that he wasn't.

"This man Ireland," said Clampitt, "is a trouble-maker and I am tired of his coming in here every session and asking us to undo the things we have done."

"Here, too," said Healy, as he rose and faced the meek minister, "it seems that every would-be preacher and every other old thing in town is making a perennial," and he hung on this word, "thing of coming in here and bothering us and I want it stopped."

Great applause from Mr. Solomon greeted this sally and meek Mr. Ireland laughed and joined him. But Healy's speech had struck fiat, for Rev. Mr. Ireland rose, with flashing eyes and a firm voice, and told the Council that it could do as it pleased.

"I have not called on the Church Federation and other organizations to come here and take your time, but rather sought to give you an easy way to act. There is a new ordinance there for your consideration. If you do not act on it it will only mean an initiative petition and more trouble and expense for you. These organizations have thousands of members and will not permit the dance-hall evils to go unchecked."

He presented a petition signed by Kramer's, Goldberg's and Wood's dancing academies asking that an ordinance attached be passed. This prohibits dance halls from being open on Sunday, admitting persons under 18, except at children's afternoon classes, and forbids the sale of liquor in dance halls.

Councilman Wren hotly moved to file the petition and ordinance, but Dromgold poured oil on the waters and secured its reference to the legislative committee. Then the Council repealed the dance-hall ordinance and now the halls are without any law to govern them and will be until the new ordinance is passed—if it ever is. Wren, Clampitt, Lyon and Healy voted against repealing the ordinance.

Dog-catching as a human science, dent of the Humane League, which proposed to the Council to take over the care of the canines. The proposal was read after the committee that was named to investigate the pound system reported in favor of a change. Dr. Lamb explained that the league would attend to all the pound duties on animals and catch all dogs for 75 per cent. of the fees received by the city for animal licenses. Under the ordinance carrying into effect the proposal the league is to maintain the pound, dispose of all ownerless animals and enforce a provision punishing those who fail to take out licenses.

"We punish the owner and not the dog," said Dr. Lamb.

"Do you mean that you exterminate the owner instead of the dog?" asked Wallace.

Dr. Lamb explained that extermination was to be the last resort and would not affect owners. It is the plan to dispose of ownerless dogs by finding good homes for them and there will also be a system by which poor children may pay for licenses for their pets on the installment plan.

The attorney for G. R. Vacher, city dog-catcher, was present and said the ordinance met Vacher's approval. Dr. Lamb said the League had "not yet" decided to buy Vacher's pound and paraphernalia. The whole subject was referred to the City Attorney for the preparation of an ordinance to be reported at the next meeting.

Sam Haskins, attorney for the Los Angeles railway came to the Council to hear the shocking assertion of the Board of Public Works that its franchise on Main street has only seven years to run. The board reported that it had not let a contract for the Main street bridge because the company would only agree to contribute $20,000 to the cost, while the city believed it ought to pay $35,807. Because of the difference the board would not act unless the Council saw fit to reduce the amount. The board reported that the company's reason was the expiration of its franchise in seven years.

"I don't like to dispute the word of the board," said Haskins, as the Council seemed ready to yield and accept $20,000, "but I believe the franchise has a longer period to run."

The Council gave him a "minute" to look it up. When Haskins returned he announced that the franchise has thirty-four years to run. On this statement Wallace opposed accepting $20,000 as the company's share and said the city would be better off to let the road build its own bridge. Dromgold didn't think so. The Council divided but came together long enough to ask the City Attorney to report on all the city's rights affecting the bridge at the next meeting.

The Council changed the names of portions of Macy, Prospect Place, Yosemite street and Pennsylvania avenue to Bridge street, portions of Brooklyn avenue, Yosemite street and Prospect Place to Pennsylvania avenue and part of Brooklyn avenue to Prospect Place. This was done so that Brooklyn avenue might be a continuous street of one name from Main street to its terminus.

The award of a contract for the paving by Downey avenue from Avenue 18 to Mission road, with asphalt, was authorized to the Barber Paving Company at a total cost of $27,569.31, which was nearly $15,000 less than the price asked by the Western Paving Company. The Board of Public Works hesitates because a cut near Mission road is deeper than th six feet allowed without waivers of damages from abutting property. Councilman Blanchard said there is not one chance in a thousand of damages ever being sought because of a cut deeper than six feet.

An ordinance adopting the regulations of the National Board of Fire Underwriters as to electric wiring, approved by the Board of Public Works, was passed.

The protest against the change of the grade of Olive street, from Second to Third street, was not sustained because the protestants represented only 600 feet and 681 feet were necessary for a majority. Nevertheless the City Attorney advised that the city abandon proceedings, which the Council did not do.

Mayor Harper's veto of the ordinance authorizing R. A. McCracken to establish penny-in-the-slot drinking fountains was unanimously sustained.

The protests against the improvement of First street, from Mill to Figueroa; Palo Alto, Belmont to Lake; Perry and Wright, Pico to Sixteenth, were sustained, each having a majority of frontage. The protest against the grading of LaSalle street was denied.

Mayor Harper reported the appointment of Dr. Titian Coffey, Miss Elizabeth Kenney, Charles L. Whipple, George E. Bergstrom and Miss Mary A. Veeder as members of the Housing Committee and the appointments were confirmed. Charles T. Paul will be appointed at the next meeting if he consents to serve. All are members of the commission now.

After a long discussion the Council refused to grant increases in salary sought in the office of the City Tax Collector.

The placing of the cable for the inclined railroad on Avenue 43, which is being constructed under a franchise granted A. St. C. Perry, was authorized after Mr. Perry had given his consent. Mr. Perry said litigation was threatened if the cable was above ground and the company he represented would rather put it underground than undertake delays by litigation.

Wallace introduced a proposal and specifications for 100 fire alarm boxes for the University section. The specifications call for a test before acceptance and for no pay until the system has worked satisfactorily for six months. At his request it was referred to the Board of Fire Commissioners for examination.

IMPERSONATION ALLEGED.

Federal District Court Reserves Decision in Case of Accused Imperial Valley Man.

Arguments on a demurrer to an indictment charging Thaddeus D. McCall of Imperial with impersonating a government officer, consumed practically the entire day in the United States District Court yesterday. E. A. Meserve, who appeared as counsel for the defendant asserted that the indictment did not set forth any criminal act, inasmuch as it was not shown that McCall obtained anything of value from the government, assuming that he represented himself to be in government employ. On the other hand, Assistant United States District Attorney A. I. McCormick maintained that the indictment was sufficient.

Judge Wellborn appeared much interested in the argument, as it involved a number of important legal points, and stated that he would reserve decision.

McCall is charged with preventing two witnesses from testifying in the land office in a contested case, by representing himself to be a special agent in a position to cause them trouble for giving their previous testimony. In addition to this case, he is also under indictment charged with false swearing in the land office. The case will not be tried until the January term.

WOMAN LAWYER HONORED.

Mrs. A. F. Hayden, who formerly practiced in Los Angeles as an attorney, has recently been admitted to practice before the United States Su-

AT THE COURTHOUSE.

SLEUTH TELLS ABOUT BARKS.

FOLLOWS ONE UNTIL HE COMES TO A CANINE.

Captures Burglar in Scientific Manner, and Fellow Is Convicted of Taking Jewelry From Pasadena Home—Defendant Says He Found Bracelets on Street—Jury Skeptical.

The scientific sleuth work of Policeman William H. Johnson, of Pasadena, that resulted in capturing Julian Wieland, ab burglar, on Oak street, that city, on the evening of July 10, was eloquently explained by Johnson himself to a jury in the Superior Court yesterday.

Wieland was convicted of having burglarized the Bushnell avenue residence of W. J. Bachelder, from which he stole a watch, two bracelets, and other articles of jewelry. He will be sentenced Thursday morning.

Johnson explained that a description of Wieland had been furnished him by a Mrs. Hobart, who had seen the man looking through her window. He proceeded in substance: "The moon was shining bright, your Honor and gentlemen of the jury, and as I went watchfully down the street, looking everywhere for a sign of the man I wanted, I heard a dog barking. There is a difference in the way dogs bark, and I know the difference, and I went toward that bark.

"When I got near the dog, I saw a man walking along. He turned south. I turned south. He turned north. I turned north. He was a stranger. Finally, I went up to him, and said that I was going to take a car and he said that he had been looking for a building lot and was going to take a car. We walked along, talking, until I got him out of the shadow where I could see his face, and after I had pulled my gun, I asked him whether he had one. He said he had not and then I put the handcuffs on him and he went along quietly."

Johnson explained how he had let his captive sit on a bench and drink water from a hydrant, near which the watch and other articles of jewelry were afterward found.

Wieland said that he had been near the scene of the robbery on private business, and had picked up on the street a pair of bracelets, which Johnson took from his pocket.

DISBARMENT CASE.

LAWYER GETS CONTINUANCE.

Attorney H. E. Wills appeared before Judge James yesterday, to show why he should not be disbarred for unprofessional conduct, in view of the fact that he recently served a County Jail sentence for the embezzlement of $20 from a client. Mr. Wills informed the court that the Court of Appeals has under advisement a motion for his disbarment, and asked that his hearing before Judge James be continued until a later date. November 19 was set.

After the matter had been arranged, Attorney J. Marion Brooks, counsel for the accused, came in and announced that he was not ready to proceed. When informed by the court that the matter had been continued, he moved that the action be dismissed, stating that the Supreme Court, by its decisions, now has exclusive jurisdiction in the premises in view of the action for Wills's disbarment pending before that tribunal.

"You might just as well dismiss the action here, Your Honor," said Brooks personally, "for by so doing you will avoid encumbering the record."

"As to encumbering the record, Mr. Brooks," replied Judge James, "I am quite willing to continue to encumber the record of this court if thereby the legal profession shall cease to be encumbered by invidious characters. The matter will stand continued."

Attorney Wills was convicted on the embezzlement charge by the aid of Attorney Brooks, who sent the complaining witness to Deputy Dist. Atty. North with a note in which he stated that Wills was guilty, that he should be punished, and that by such action Mr. North would "help to break up the nest" of attorneys he was after.

MAKES HIS ESCAPE.

OBJECTS TO PUBLICITY.

Because he objected to the publicity of proceedings to determine his sanity, O. P. Baessler, a Long Beach workman, employed formerly by the Pacific Electric Railroad Company, escaped from the Courthouse yesterday, while he was being taken to court to be tried by the Lunacy Commission.

Baessler was driven to the Courthouse in the County Hospital omnibus, with other patients, and remarked on the way that he did not like to be examined publicly. When he alighted from the vehicle he walked with the other patients into the basement of the building, and then slipped out of a side door.

He is harmless and his only peculiarity is that he believes he has no right to say anything until spirits have told him what to say. While working at Long Beach, one day last week, he suddenly lay down and refused to get up or speak. He was taken to the hospital and relatives were notified. They asked that he be examined.

Last night Baessler was caught at No. 257 South Hill street, where the officers broke down the door to get him.

COURTHOUSE NOTES.

BREVITIES MISCELLANEOUS.

SUPERVISORS ACT. Supervisors yesterday awarded, for $25, to J. H. Gordon, the only bidder, the franchise to erect and operate a pole and conduit line near Norwalk. The Los Angeles Trust Company, sole bidder, was awarded the $2700 Monte Vista school district bond issue at $6.25 premium. The board decided to defer action on a proposition to advertise the location of polling places in Los Angeles for the election of November 3.

MALIBU ROAD. Judge Oster yesterday concluded the taking of evidence in the suit of the People of California against the Frederick Rindge Estate to determine the ownership of the Malibu road from Santa Monica to Ventura county. By stipulation of counsel, all evidence in the present suit will be introduced in Mrs. Rindge's suit against E. C. Prescott and others, which involves substantially the same issue as the action just heard, which will be begun this morning.

INFORMATIONS. The District Attorney yesterday filed in Judge Wilbur's court informations charging Fred Markham with the murder of Charles Markham, and L. P. Harvey with grand larceny.

MINISTER INSANE. Rev. Durias Overholtzer, a Dunkard clergyman of Covina, was committed to the Southern California Hospital yesterday, by the Lunacy Commission. Witnesses testified that he is a victim of epilepsy and that of late his fits have been so frequent and violent that it is unsafe for him to be at large.

EMBEZZLEMENT CHARGED. John Richards, former collector for the Edison Electric Company, will be arraigned in Justice Pierce's court this morning, to plead to the charge of having embezzled $450 on October 16 from the corporation. Richards was arrested Saturday and committed to the County Jail, in default of $1500 bail.

BURGLARY. J. Lopez, who was convicted yesterday in Judge Wilbur's court, of having stolen from A. Horovitz's North Main-street store, $130 worth of shoes on May 27, will be sentenced Friday morning.

DRIVERS SUE. Earl W. Gardner, A. C. Burrall, Charles E. Wood and W. R. Kuthly yesterday filed suits in Justice Stephen's court against the Los Angeles Ice and Cold Storage Company, to recover balances alleged due on their wages. Each says that he worked for the defendant from March to October 17, at $85 monthly salary, of which only $75 has been paid in each instance.

INCORPORATIONS. Articles of incorporation were filed yesterday with the County Clerk by the Lookout Mountain Park Land and Water Company, capital stock, $500,000; El Molino Terrace Land and Water Company, capital stock, $50,000. The Tujunga Ranch Company filed a certificate of bonded indebtedness of $100,000.

FROST.

BOY CRUSADER HANGS AROUND.

GRAND JURY IN NO HURRY TO HEAR WOOLWINE.

Gets Evidence and Names From Other Sources, and Young Muck Raker Is Put off Until Tomorrow to Testify—Varied Witnesses Before Probers.

Tommy Woolwine experienced yesterday the chill of the coquette who at last rejects from her teasing—only to find it's too late.

He came up to testify before the grand jury, tickled to death over Judge James's decision "forcing" him to answer questions.

When he got there, yesterday, he found that nobody cared a hang whether he testified or not. He hung around the lobbies, trying to look as portentous as possible, and as though, if joggled, he would just spill out facts that would thrill the civilized world.

The grand jury, however, seemed to have forgotten the name and fame of the boy graft-crusader. Thomas stuck to it awhile, with freezing dignity, but finally marched away. He let it be generally understood that he is coming back next Wednesday.

At that time, he will confide to the investigators the names of the persons and sleuths who contributed to his lack of information regarding the horrors of the red-light district. They have all testified and gone—long ago.

Fifteen women from the tenderloin, mostly the proprietors of fast houses, were also summoned yesterday and spent the afternoon waiting around and looking scared. Most of them were gowned sedately and primly in black. They were also ordered to come back on Wednesday.

Yesterday morning, the grand jury apparently considered other matters not connected with the red-light district.

Deputy Dist.-Atty. John North took charges of the investigation and summoned Harry Simons, J. A. Pirtle, president of the Bank of Los Angeles, and A. B. Jones, assistant cashier of the First National Bank.

In the afternoon, a great bunch of excitement blew into the grand-jury room—Tony Schwamm, the fire commissioner, testified. It hurt him, but he testified.

Tony had a fearful premonition that he was being called to tell what he knew about oil stock being sold to ladies of the half world.

"I dunno a thing about it," wailed Tony, "I don't know how I got to be a director of it."

The more Tony thought about it, the sorrier he got that he ever entered the realms of frenzied finance.

"I was a director, but it never cost me a dollar," muttered Tony. "I was a director, but I never bought a dollar's worth of stock." (Intense consternation observed on the part of some of the trimmed ones, who were waiting around and who HAD paid to get in.)

Tony's oil activities must have bewildered the grand jury during the hour he was in the witness chair. From the inside he looks outside, and from the outside he looks inside.

Others who testified were S. Fred Hogue, a writer for The Times; Jack Edwards, former proprietor of the "Bucket of Blood;" Guy Barham, and Alfred Trident, the star sleuth for Tommy Woolwine.

Other witnesses summoned, but who did not testify, were Police Sergeants Oscar Butterworth and Harry White, Patrolman Peter McGann, Jr. Hanson, J. M. Hoover and Pasquale Herriot.

The grand jury will have its next session at 10 o'clock tomorrow morning.

RUMFORD
THE WHOLESOME
BAKING POWDER
The Best of the high-grade baking powders at a Reasonable price.

$18 to $35
A suit that will suit—a fit that fits—style that is style
MADE IN NEW YORK BY
ALFRED BENJAMIN & C
A man is known by the company he keeps—*and the suit he wears.* A man may pay $80 for a "made-to-order" suit, but the world judges his appearance, not by the *price* or the *reputation of the tailor,* but by the suit itself. The masterful creations of Alfred Benjamin & Co. are worn by the better class of dressers, not because a Benjamin suit costs about half what the tailor charges, but because the Benjamin suit is superior, a more finished product, a better designed and proportioned suit.
Instead of paying the tailor a fancy price for a suit, why not buy two Benjamin suits for the same money?
James Smith & C
137-139 South Spring St., Bryson Blo

Savings Bank Accounts

THERE are four classes of savings accounts in Security Savings Bank, viz.:

1. Term Savings Accounts at 4% interest.
2. Ordinary Savings Accounts at 3% interest.
3. Special Ordinary Savings Accounts at 3½ interest.
4. Certificates of Deposit at 4% interest.

Checking or Demand Acc'ts.

FOR the convenience of its Savings Depositors and others the Security Savings Bank also carries checking or open accounts, which are subject to withdrawal at any time without notice. Many of its customers use both a checking and a savings account, transferring from one to the other at their pleasure.

Interest on Savings

INTEREST is computed from date of deposit on Savings Accounts in Security Savings Bank. If desired, interest will be computed at the expiration of a given six months' notice for Term Deposits, or a sixty days' notice for Ordinary Deposits.

It is not necessary to call at the Bank to have the semi-annual interest credited on an account. The amount of interest is added to each account on the regular semi-annual dividend days, and it immediately begins to bear interest, thus compounding.

On moneys withdrawn by consent of the Bank between dividend days, interest will be forfeited from the last dividend day on the amounts so withdrawn. Or, if withdrawn soon after a dividend day, two months' interest will be forfeited on amounts withdrawn.

Ordinary Deposits withdrawn with- in two months [illegible] are not entitled [illegible]

Withdrawal of [illegible] does not affect the [illegible] remaining balance.

Exempt from [illegible]

SAVINGS DEP[illegible] Banks are [illegible] taxation in [illegible] Bank pays the [illegible] worth remembering.

SECURITY SAVINGS
SECURITY [illegible]
Fifth and [illegible]
Oldest and [illegible]
Capital and [illegible]

Buy the Best
A $50,000 Exhibit of
Ostrich Feathers at Cawston's

ALL the latest creations in ostrich feather goods. All the new styles and shades. We can match any color or combination of colors.

We show here a large, exclusive stock of ostrich feather goods that have been made up for this Fall and Winter trade by our expert operators at our Farm at South Pasadena. No other store in the country makes such a magnificent showing.

Remember, you cannot buy a Cawston ostrich feather anywhere else in the world. We have no agents anywhere. Our feathers are superior in every way and have been awarded **Prize Medals at Paris, Omaha, St. Louis, Buffalo, Portland and Jamestown.**

Let our skilled operators at the Farm do your repair work. You can bring your feathers to our City Store and we will tell you what is best to do with them. We make over, re-dye and re-curl old ostrich feathers to look like new.

City Store 224 West Third Street
One Door From Broadway

The Cawston Ostrich Farm at South Pasadena is situated in one of the most beautiful private parks in Southern California. There are many attractions to be seen within these grounds aside from the interesting antics of the ostriches themselves.

The aviary of rare birds, the Japanese tea garden, the rare plants and flowers, the manufacturing plant and salesroom all add to the pleasure of the visitor.

Take cars on Main street marked "Cawston Ostrich Farm."

CARPETS
SPECIAL PRICES THIS WEEK
LYON McKINNEY SMITH CO.
449-52 BROADWAY

Torrey Evangelistic Campaign
Meetings for personal workers will be held Monday evening in Highland Park U. P. Church—Tuesday evening in Boyle Heights Presbyterian Church—Thursday evening in East Side Second Presbyterian Church and in the Park Congregational Church for Temple street district—Friday evening in the Y. M. C. A. Auditorium and Saturday evening in the Second Congregational Church. Dec. 1 to

tremely bright and says that the greater part of the incoming crowds are residents of Bisbee.

American Mining Congress.

The Executive Committee of the American Mining Congress has issued a call for the eleventh session to be held at Pittsburgh, Pa., on December 2, 3, 4 and 5. A special effort will be made toward some action tending to secure the final passage of the Bureau of Mines bill, which is now up to the third reading in the United States Senate. Attention will also be given to the work of Congress in making investigations relating to the protection of the lives of miners; proposals for the elimination of fraudulent mining stock operations; the relation between customs smelters and the ore producer; Federal aid for mining schools and experimental stations; exploitation of the rare mineral resources of the country; conservation of mineral resources, timber and water supply and the unification of the mining laws of the several States. The call requests the President, the Governors of States and heads of commercial bodies to appoint delegates. A special feature will be the operation of the coal mine gas-testing plant, now in course of construction at Pittsburgh under an appropriation made at the last session of Congress.

Movements of Mining Men.

Seeley W. Mudd returned from the Ray Consolidated Copper Company's property at Kelvin, Ariz., on Saturday. Philip Wiseman will remain there for some time.

H. E. Woods, president of the California Hills Mining Company, operating property in the Gold Bend district in San Bernardino county, is on the ground perfecting arrangements for the active development of the mine. He will return within the next week.

George F. Beveridge and E. G. Thomas left yesterday for Sinaloa and Tepic, Mex., where they are heavily interested in several mining operations. They will visit the Campanillas and Cosala districts and expect to be absent several weeks.

E. C. Cannoll, formerly a prominent operator in Montana, with headquarters for many years at Helena, is a guest at the Jonathan Club and will remain here for several weeks. He is now interested in mines in Jalisco, with offices in Guadalajara.

L. W. Powell, managing director of the Calumet and Arizona and Superior and Pittsburgh mines, among the largest producers in the Territory of Arizona, is in the city for a few days. He says that the Calumet and Arizona is running practically on a normal basis and that some excellent developments have recently taken place in the Superior and Pittsburgh. He looks for steady, though not sudden, rise in the price of copper after election is over.

BOOSTERS.

IN THEIR HANDS IS THE ISSUE.

WOMEN HOLD SCALES IN WHICH TO WEIGH SUCCESS.

Practical Results of Prosperity Week Will Depend Upon Combined Interest of Housewives of Los Angeles, and Everything Will Be Done to Arouse Enthusiasm.

"Now, I'm after the feminine vote," exclaimed Secretary Frank Wiggins yesterday on emerging from a meeting of the "Prosperity Week" Committee of the Chamber of Commerce, at which it was decided that the women hold the key to the home-products campaign.

Women will hold the high place of honor from now on in the "Prosperity Week" arrangements, the committees having come to the conclusion that "the hand that rocks the cradle is the hand that will make or break home products."

"I'm going to try to make the women act," announced Secretary Wiggins. "Why, if every housewife in Southern California will merely ask for home products during 'Prosperity Week' we'll have all kinds of prosperity here sure. While the men are quarreling over politics, the women can bring prosperity. Every woman should do her duty, and I believe they will, if we simply bring the matter home to her intelligence and her loyalty."

So the housewives are to be "preferred guests," so to speak, on both "Factory Visiting Day," and "Parade Day" of "Prosperity Week." The Factory Visiting Committee, comprising H. J. Brainerd, Fred C. Hartman, D. A. Vail, R. H. Fulton, Percy H. Clark, S. P. Anderson, Charles E. Mooers and F. H. True, yesterday began work on the detail of making the public pilgrimage to the city's factories an event that will be long felt in the commercial life of Los Angeles. There are 350 factories on the eligible list thus far for the reception of the people on visiting day.

"Parade Day," which will immediately precede the pilgrimage to the factories, is maturing rapidly under direction of Chairman F. J. Zeehandelaar. Up to yesterday, nearly 100 firms had declared their intention of making displays in the big industrial pageant.

"It is important that we hear from all manufacturers at once, and that they give us exact details regarding their display," said Chairman Zeehandelaar yesterday. "One firm has sought to enter five floats or trucks, each of which has a six-horse team, and the whole taking up close to one city block. We must place proper limitations upon the space, and, therefore, should know at the earliest possible date what the entries are to be."

Rt. Rev. Thomas J. Conaty, Catholic bishop of this diocese, yesterday wrote Secretary Wiggins:

"I shall take pleasure in doing what I can to direct favorable attention to 'Porsperity Week,' to home products and their purchase, so that you can depend upon us to do everything in line with the best interests of Los Angeles."

Rev. Dr. William Horace Day, pastor of the First Congregational Church, aided the movement by directing the attention of his congregation to the duty of "patronizing home industry."

The Publicity Committee, headed by Arthur W. Kinney, yesterday placed an order for 20,000 pennants, which are to be in white and orange, and will bear the official slogan: "Buy and Boost Home Products." These pennants will be flown from automobiles, carriages and street cars.

TIMES COOK BOOK, NO. 3

Spanish and Mexican recipes by old settlers and famous pioneer chefs of California are printed by the score in the third prize cook book issued by The Times. It also contains hundreds of special toothsome recipes (not experiments) contributed by the best housewives in Southern California, Arizona and Mexico to The Times cooking competition. Cash prizes were awarded to the winners. Ready for delivery. Price 25 cents. By mail, five cents extra.

Great Register.

Complete copies of the Great Register for sale at the Times-Mirror Printing and Binding

THE OIL INDUSTRY.

STOCK FAKERS ARE BRANDED.

Kern Associated's Untruthful Statements.

Land Does Not Adjoin the San Joaquin's.

Alleged Production Multiplied by Fifteen.

On Sunday The Times called attention to a stock concern known as the Kern Associated Oil Company. Then this paper quoted from that company's stock advertisement the statement that its land adjoins the San Joaquin's at Kern River and that published in the news columns of a San Francisco monthly oil journal that it was on the northwest ¼ of the northwest ¼ of 11-29-24. The Times stated that either this was a mistake or the property did not adjoin the San Joaquin, which is about two miles away on section 5 in the same township.

A local oil man has a letter from the local agents of the concern that has borrowed the name of the Associated Oil Company, the Joseph J. Hogan Company, Metropolis Bank Building, San Francisco. This letter and a map enclosed show that the location is exactly as described and damn the company. It is difficult to find one truthful statement in the letter. The map is misleading.

The land in question is on the south side of the stream from which Kern River field takes its name. It is also on a line with the extreme eastern edge of the oil belt, further east than any well yet drilled that is considered of value. As has already been told in these columns the oil belt ends at the river as demonstrated by several companies and individuals. As will be explained later there are a few wells too small for consideration by any stock company just across the stream but not as far as this tract.

The statement that the land adjoins the San Joaquin is unqualifiedly false. The map that shows it to be so is a fraud. Years ago the San Joaquin had a lease on the south half of two just north of this tract. Then the oil business and the field were not known as they are now. No oil was ever found there and the lease reverted to the Petroleum Development (Santa Fé) that now has it. The railroad considers it of so little value that it has never done anything with it. On section 3 and on the north side of the river the Petroleum Development has a lot of wells, the production of which is five to eight barrels a day. The smallest are the nearest to the tract which the stock concern is exploiting. The distance is close to half a mile. This portion of this field, too, is largely waterlogged.

The letter sent out says: "This property is in oil. It is not a prospect but a producer." And the last word is underscored. Here are the facts. Years ago one or two wells were sunk here by the Spring Oil Company, a concern that nobody appears to know at this date. They were never pumped and never produced. Recent investigation by an oil man of years of experience who is entirely impartial shows that there is a sand containing a very small quantity of heavy tar-like oil struck at about 200 feet. Some in slight quantities is found down to 400 feet. By great exertions, one to five barrels a day might be pumped. Every foot brought out shows conclusively that the land is on the very utmost outer edge of the oil belt.

The letter received here says: "Figuring on an average of only thirty barrels per well (or half of output of the company's No. 1 well) the company would have an income of about $22,000 per month on the forty wells, or $264,000 per annum." What bait for an ignorant sucker who knows not the first thing about the field. The statement as to production is false as any words that can be printed. The amount is fully twelve to fifteen times the utmost that can be taken from the ancient "postholes" referred to.

The letter says at the start that the Associated has contracted to take all the product at 82½ cents a barrel. What authority for this the fakers may set up The Times does not know, but the Associated is not in the habit of making such contracts before a single barrel is produced.

It is stated that a civil engineer named Hickey described as one "who has never failed" is said to have examined the property and declared it "one of the best opportunities" he has ever seen. This is on a par with some of the statements of one Callahan in mining.

That this stock which is offered at 20 cents "will soon advance to $1" is predicted. A lot of statistics are given as to how other shares have gone up. Some of the companies are unknown but one example of reliability is the statement that Union stock has gone from $1 to $1500. As a matter of fact the par value of Union is $100 and its highest market price has not exceeded $200. Figures do not lie but liars figure.

THE NEWEST WELLS.

On ten acres on the extreme southeast corner of 3 immediately adjoining this tract on the northwest and nearer the river and the main field are five small wells of 300 or 400 feet depth on land owned by T. A. Means. A few months since a Bakersfield man named Gray leased these. He is a practical oil field worker and with his nephew has put them on the pump. The two live on the land, have one engine that handles all the wells and operate it during the day only. The oil they sell to local refineries. It is a heavy product and five to ten barrels at the limit can be had from each. If twenty barrels are sold at 50 cents it means a revenue of $10 a day and deducting expenses it is possible for two owners in this way to make the equivalent of wages. It is done by many in the city field of Los Angeles; but what sane man would think of floating a stock torious. The Kern Associated circular company on such wells.

CONDITIONS NOTORIOUS.

The conditions described are no-arouses mingled amusement and contempt among young oil men. Quite a number of test wells have been sunk around there without result. While none went very deep the indications are all against success and even were oil found the statements made are none the less fraudulent. The old Spring wells are just on the beginning of the slope of the Kern bluffs.

Here is certainly a case for the State mineralogist to attend to quickly. The circular letter referred to does not give the officers' names but the San Francisco journal quoted says they are C. A. Orr, Berkeley, president; Charles T. Burke, Oakland, vice-president; Herbert M. Orr, San Francisco, secretary and treasurer.

Midway Land Contests.

Three rigs are up on the south half of 4-32-23 at Midway, which is in dispute between W. B. Cunningham and E. E. Jones. Cunningham is manager of the Midway of Oregon and associates. Two of these belong to Cunningham, it is understood. All the parties directly interested are at Midway.

On section 14, which Cunningham is fighting for against E. E. Jones and E. J. Boust, it is understood that he has had oil twice. It is said by parties recently from the field that work has been suspended on the Jones rig for some weeks and is still, unless it has recommenced within the last two days.

Starchy Foods and Meat Fats

Whatever You Eat Will Be Digested, Leaving Nothing to Ferment.

Hundreds of Men and Women Here Are Suffering Unnecessarily From Stomach Trouble—Diapepsin Will Relieve You So Promptly You Won't Realize It—Regulate Your Stomach and Feel Fine.

Nothing will remain undigested or sour on your stomach if you will take Diapepsin after your meal. This powerful digestive and antacid, though as harmless and pleasant as candy, will digest and prepare for assimilation into the blood all the food you can eat.

Eat what your stomach craves, without the slightest fear of indigestion or that you will be bothered with sour risings, Belching, Gas on Stomach, Heartburn, Headaches from stomach, Nausea, Bad Breath, Water Brash or a feeling like you had swallowed a lump of lead, or other disagreeable miseries.

If you will get from your pharmacist a 50-cent case of Pape's Diapepsin you could always go to the table with a hearty appetite, and your meals would taste good, because you would know there would be no indigestion or Sleepless nights or Headache or Stomach misery all the next day; and, besides, you would not need laxatives or liver pills to keep your stomach and bowels clean and fresh.

Pape's Diapepsin can be obtained from your druggist, and contains more than enough triangules to thoroughly cure the worst dyspeptic. There is nothing better for Gas on the Stomach or sour odors from the stomach or to cure a Stomach Headache.

You couldn't keep a handier or more useful article in the house.

WOMEN'S CLUBS.

Charter Day.

The founders of the Ebell Club extend a gracious welcome to new members at the annual Charter Day reception, and yesterday's function was a charming initative for a promising social year. Music, flowers, gorgeous gowns and the gay good fellowship of clubdom marked the affair.

The receiving line was headed by the new president, Mrs. Willitts J. Hole and Mrs. Oliver C. Bryant presented the new members, taking the place of Mrs. Phillip G. Hubert, who is not in the city. Former presidents of the club who stood in the receiving line were Mrs. Robert J. Burdette, Mrs. C. N. Flint and Mrs. Sumner G. Hunt. Mrs. Josiah Evans Cowles, vice-president of the General Federation, presented that body, and others on the committee included Mrs. E. C. Dieter, Mrs. Fred S. Lang, Mrs. George Baily, Mrs. George Kress, Mrs. E. C. Bellows, Mrs. J. B. Millard, Mrs. C. A. Burnham, Mrs. Augustus Hine and Mrs. Lewis Clarke Carlisle.

Refreshments were served in the auditorium from daintily decked tea tables set amid a bower of stately palms, and a profusion of flowers in yellow and white—Ebell colors. Miss Waite arranged the decorations. The House committee, headed by Mrs. Fred S. Lang, Mrs. Reuben Shettler, Mrs. Allison Barlow and Mrs. Frank S. Brooks, dispensed hospitality.

WOOLWINE OUT AGAIN.

Could not Wait for Return of City Attorney From East, and Really Quits Today.

City Prosecutor Thomas L. Woolwine resigned again yesterday and will wind up his affairs as a city official today and step out. Rather than wait for the return of City Attorney Hewitt, Woolwine, who already had resigned in a telegram to his superior officer at Washington, yesterday sent his formal resignation to Assistant City Attorney Works, asking that it go into effect immediately. A permanent prosecutor will probably not be appointed until the return of Mr. Hewitt. Deputy Prosecuting Attorney Eddie will probably have charge until that time.

Woolwine made the following statement yesterday:

"Several days ago I resigned from my position as City Prosecutor, my resignation to become effective upon Mr. Hewitt's return, but, as he will probably remain in the East until after November 1st, it would be an injustice to the city of Los Angeles for me to remain in office until his return owing to the great loss of revenue to the city occasioned by my removal as Deputy District Attorney. I have, therefore, requested Mr. Works, Assistant City Attorney, to accept my resignation immediately so that some person agreeable to the District Attorney and who may thus be allowed to prosecute State misdemeanors, may be appointed."

Blair, Gordon & Comstock's wharf, St. John's, N. F., and two vessels were destroyed by fire yesterday. Loss $500,000.

Most children eat too much, overtax the digestion, get thin, weak, languid, stop growing—that's malnutrition or non-digestion of food.

Scott's Emulsion

has helped countless thousands in this condition. It is both nourishment and medicine—a most powerful aid to digestion.

A small dose three times a day will work wonders, but be sure to get *Scott's*.

Send this advertisement, together with name of paper in which it appears, your address and four

Confidence the Foundation—Dependable Goods the Keystone of Our Success.

Must Go...

Our Office Furniture

WE HAVE decided to close out our entire stock of office furniture. Every desk, table and chair; in fact, every piece of office furniture in the house with the exception of the Macey Sectional Bookcases will be sold at net Eastern factory cost, with minimum freight charges ONLY.

This is an age of specialists. We will be satisfied hereafter to be known as exclusive home furnishers. We will leave the office furniture to the office equipper.

This sale of Desks is right in line with our regular policy. When any article has been too long on our floors, and does not sell, or we desire to close out—give up handling any line, we re-price it. In this case, all of our office furniture has been re-priced and the price ticket IS actual cost. No reference to "Former price" or "Originally" or "Worth so and so."

No new office furniture will be purchased during this sale to fill in.

It is no mere idle boast when we say that our stock of office furniture is the BEST in this city. It is in every way up to the high Pease standard.

Even if you feel that your office furniture will do for a time, you can hardly overlook this opportunity to buy new goods at the price they cost US.

NOT CONNECTED WITH OTHER STORES

Pease Bros. Furniture Co.

640-646 SOUTH HILL ST.

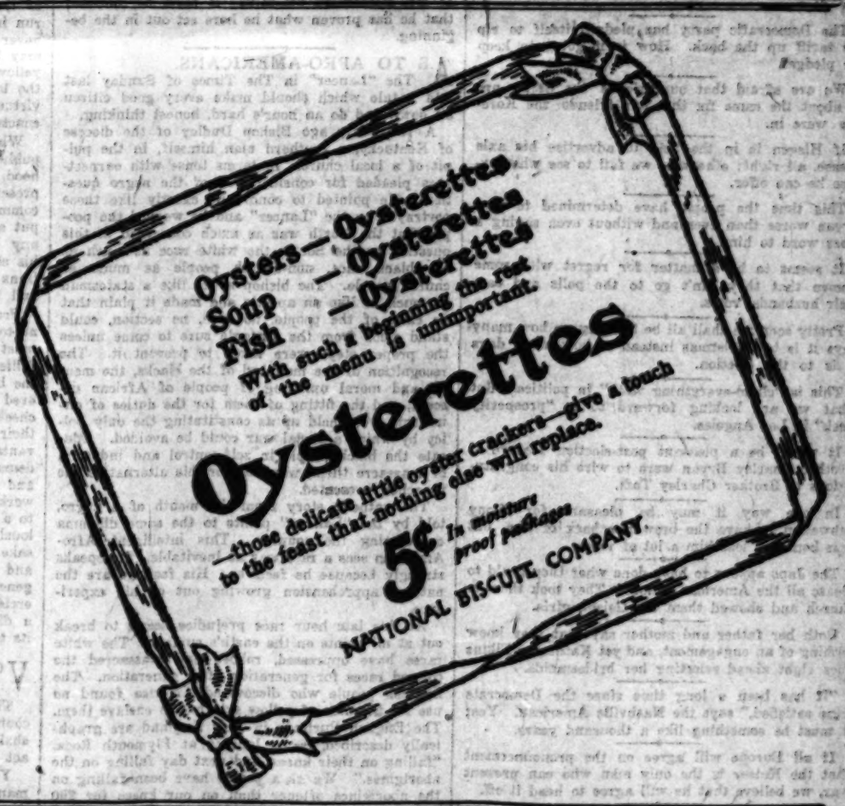

Our Leather Goods Department

¶ You will find leather goods on sale in a great many stores, but in our Leather Department, as in all of the other departments of the store, it has been our aim to excel and to offer just a little better article for the money than can be procured elsewhere.

¶ Whether shopping-bag, purse, jewel case, or whatever it may be in our vast showing, each article has been very carefully selected as to its style, utility and quality of leather workmanship.

¶ We could hardly afford to handle inferior leather articles in this store, so come expecting to find something a little better than you have been accustomed to seeing.

¶ We want you to become thoroughly acquainted with all the departments in this store, and to know, not only what we carry, but to expect the best.

437-439-441 Broadway

Brock & Feagans JEWELERS

LET US SEND YOU PARTICULARS about the club through which you can get the New Standard Encyclopedia at half price, payable a little at a time.

MULLEN & BLUETT CLOTHING CO.

CORNER SPRING AND FIRST STREETS.

Opposite of ruined and historic annex.

Globe-Wernicke "Elastic" Bookcase

California Furniture Co. Broadway, 639-645

Largest Dental Office on Coast. Best Set Teeth $6

YALE

Home Phone F2546

DENTISTS

444 S. Broadway

Open Evenings Till 8. Sundays, 9 to 12.

GREAT HALF PRICE SALE

Cravenettes and Auto Clothing for Men, Women and Children

GOODYEAR RAIN COAT CO.

310 So. Broadway

Stomach Cured

Free, at home, without medicine, by nature's system. I am cured and want to help you. Address LOCK BOX 36, Highland Park, Cal.

Alveolar Dentistry

We have a book on our new method of Dentistry which you should read.

The Times-Mirror Company

H. G. OTIS....President and General Manager.
HARRY CHANDLER.....Vice-Pres., Assistant Gen. Manager.
MARIAN OTIS-CHANDLER.....Secretary.
ALBERT McFARLAND.....Treasurer.
PUBLISHERS OF

Los Angeles Daily Times

Pronounced Loce-AMNG'hayl-es.

Vol. 34, No. 168.

Daily, Weekly, Sunday and Weekly Magazine. Founded Dec. 4, 1881. Twenty-seventh Year.

EVERY MORNING IN THE YEAR.

THE NEWS—Our Associated Press service covers the globe, transmitting over 35,000 words daily, not including specials.
TERMS:—Daily, Sunday and Magazine, 75 cents a month, or $9.00 a year; Daily, without Sunday, $7.50 a year; Sunday, $2.50; Magazine, $2.50; Weekly, $1.50.
TELEPHONES:—Counting-room, Subscription Department, Editorial Rooms, City Editor and Local News Rooms, Press 1; Home, ask for THE TIMES.
AGENTS:—Eastern Agents, Williams & Lawrence, Brunswick Building, 5th Ave. and 26th St., New York; 1224 Marquette Building, Chicago; Washington Bureau, 41 Post Building. (THE TIMES on file.) San Francisco office, Room 1356 Call Building, J. L. Brown, Representative.
SWORN CIRCULATION:—Daily, net average for 1906, 18,901; for 1907, 19,258; for 1908, 24,131; for 1899, 20,721; for 1900, 20,736; for 1901, 24,445; for 1902, 30,660; for 1903, 30,840; for 1904, 37,702; for 1905, 42,150; for 1906, 50,661 copies; for 1907, 52,211 copies; Sunday average for 1907, 60,167 copies; daily and Sunday average for first six months of 1908, 54,826 copies; Sunday only, average, same period, 77,157 copies.
THE TIMES has a far larger bona fide circulation than any local rival. The industrious, substantial, liberty-loving citizens are its steady patrons. The greatest volume of business advertising, the finest display, the best classified and the largest results to advertisers. Proofs undeniable.

Offices: Times Building, First and Broadway.

Entered at the City Postoffice as mail matter of the second class.

Part II: Editorial and Business—City and Country

TAFT AND SHERMAN.

For President. For Vice-President.

Editorial Pro and Con Points

It looks to us as though Tony Schwamm got in bad, right from the start.

It may as well be conceded, perhaps, that Mississippi will go Democratic.

If the things we dream at night came true there would never be a dull day.

The cry now is, "Lest we forget." After Tuesday next it will be "Let us forget."

The colored man who will vote for Bryan is taking good care to keep close to the woodpile.

"Mayor Busse is hopeful," says a headline. And we are to remember that he is Mayor of Chicago.

It is not so wonderful as it is perfectly natural that Gov. Haskell has disappeared from the limelight.

Perhaps it is because good manners are so inexpensive that so few people care to make use of them.

The fact that Sam Gompers is a Britisher may be one reason why he seems to have it in for this country.

Mr. Bryan's record is twenty-six speeches in one day. How can a man who talks so much get time to think?

"Why not Bryan this year?" asks Col. Henry Watterson. The answer will be forthcoming in a few days.

The Democratic party has pledged itself to rip the tariff up the back. How is it going to keep the pledge?

We are afraid that our friends the Serbs are in about the same fix that our friends the Koreans were in.

If Hisgen is in the field to advertise his axle grease, all right; otherwise we fail to see what excuse he can offer.

This time the people have determined to beat Bryan worse than ever and without even saying a cross word to him.

It seems to be a matter for regret with some women that they can't go to the polls and cast their husbands' votes.

Pretty soon we shall all be figuring up how many days it is to Christmas instead of how many days it is to the election.

This is "claim-everything week" in politics. But what we are looking forward to is "prosperity week" in Los Angeles.

It would be a pleasant post-election feature if Brother Charley Bryan were to wire his congratulations to Brother Charley Taft.

In one way it may be pleasant for Tony Schwamm to have the breweries back of him, but it is bound to lose him a lot of votes.

The Japs appear to have done what they could to please all the American sailors. They took them to church and showed them the Geisha girls.

Both her father and mother say that they know nothing of an engagement, and yet Katherine Elkins goes right ahead selecting her bridesmaids.

"It has been a long time since the Democrats were satisfied," says the Nashville American. Yes; it must be something like a thousand years.

If all Europe will agree on the pronouncement that the Kaiser is the only man who can prevent war, we believe that he will agree to head it off.

The election or defeat of Gov. Hughes will be all that's needed to fix New York's place as a respectable commonwealth or a refuge of law defilers.

The Mayor of Kansas City says natural gas has proved a great benefit to his community. It isn't every town that cracks up its politicians like that.

A Tennessee Congressman has contributed $1 to the Democratic national campaign fund. But there are other Democratic Congressmen who haven't done as well.

"After all, it is the crops that count," says the Detroit Free Press. They certainly count with the Board of Trade gamblers, who never sweat a drop over them.

It is reported that Mr. Bryan has been offered $12,000 a year as a newspaper writer. Well, there will be nothing to prevent him from accepting the offer if he wants the job.

After having given the matter a great deal of deep thought we are convinced that there are two things necessary to the guaranty of bank deposits, namely, the bank and the deposit.

Again have the Democrats shown their proverbial poor tactics by making New York the battle ground. The only show the Democrats had to carry New York was to leave the people unaroused.

The people have got this Australian ballot business down so fine that they can zigzag across it and cut a candidate into mince meat, no matter what his party's majority may be on the books.

As we approach the last stage of the fight, let us again ask if you know any number of Repub-

THE EXPECTED HAPPENS.

Sir Wilfrid Laurier is still "the uncrowned king" in Canada. As was generally anticipated, the Liberal government was returned to power yesterday with a decrease, but still a working majority. The French-Canadian premier, who has been indorsed by the country for the third time, has had his prayer answered; he has been retained in office to see the fulfillment of what he regards as the greatest work undertaken since he was first sworn in as Prime Minister—the construction of the Grand Trunk Pacific Railroad. This is the new transcontinental line that is to run from Moncton, New Brunswick, to Prince Rupert, British Columbia, the prairie section of which is already in operation.

The present Liberal party in Canada has a good deal to boast of, but it has as much to regret. Its record has been sullied by graft and it has wandered far from the liberalism of George Brown and Alexander Mackenzie. But the Conservative party has nothing to offer the country at present; neither men nor measures. It has no commanding leaders like Sir John Macdonald nor Sir John Thompson. Moreover, it waged a campaign of scandal while at the same time upholding men who have been accused, wrongly or rightly, of being mixed up in very dirty transactions.

At this distance it appears that the Canadian people have shown undoubted wisdom in not swapping governments.

LABOR'S TRUE ADVOCATE.

The President's most recent exploit with the pen should settle the labor question in politics beyond all controversy. He reviews the action of Judge Taft on the bench and shows the Republican candidate to be a doer of things, not a mere framer of phrases, a man with a record and a good one.

The laboring man who votes for Mr. Bryan will do so at the behest of Mr. Gompers, and on the ground that Bryan is friendly to labor's interest, while Mr. Taft is hostile. But in the case of the Democratic nominee his record is a blank. If ever he be credited with doing anything of benefit to wage-earners he must do it in the future. He has done nothing in the past.

In the case of Mr. Taft, if he ever be credited with an unfriendly act to labor interests, he has it to do, and such an act will be contradictory of all he has done heretofore. He has always maintained the rights of wage-earners and in so wise a way that his acts have counted for much in their benefit.

The President's letter goes into the subject at length, leaving the editor no task beyond calling attention to what he says. The record is laid bare and analyzed and it forcefully proves the just, friendly feeling that Mr. Taft entertains toward the honest workingman, and the effectiveness with which his decisions have guarded the interest of honest labor.

The letter was written in response to one addressed to the President by P. H. Grace of Binghamton, N. Y., a member of the Brotherhood of Railway Trainmen. The Roosevelt letter, near its beginning, says:

"I do not believe the wage-workers of this country have ever had a better friend in the White House than Mr. Taft will prove to be. He has already shown his faith by his deeds. In the matter of the injunctions he issued he was absolutely right, and the principles he laid down in those injunctions have since then been accepted by every worthy leader of labor, and they are embodied in the principles and practices of all the railroad brotherhoods at the present day."

The record of Judge Taft follows and at the close of Mr. Roosevelt's utterances it must be conceded that he has proven what he here set out in the beginning.

AS TO AFRO-AMERICANS.

The "Lancer" in The Times of Sunday last told a tale which should make every good citizen sit down and do an hour's hard, honest thinking.

A few years ago Bishop Dudley of the diocese of Kentucky, a southern man himself, in the pulpit of a local church, in terms tense with earnestness pleaded for consideration of the negro question. He pointed to conditions exactly like those portrayed by the "Lancer" and he warned the people that the North was as much concerned in this question as the South, the white race as much as the black race, non-church people as much as church people. The bishop spoke like a statesman as much as like an apostle and made it plain that no class of the people, no race, no section, could stand aloof from the struggle sure to come unless the proper steps were taken to prevent it. The recognition of the manhood of the blacks, the mental and moral uplifting of people of African descent, and the fitting of them for the duties of citizenship were held up as constituting the only policy by which a racial war could be avoided. Educate the black people in self-control and industry, or massacre them, was the horrible alternative the preacher presented.

The pathetic story from the mouth of a negro, told by the "Lancer," points to the same dilemma confronting the country. This intelligent Afro-American sees a race war as inevitable. He speaks strongly because he feels so. His feelings are the natural apprehension growing out of his experience.

At this late hour race prejudice seems to break out at all points on the earth's surface. The white races have oppressed, robbed and massacred the colored races for generation after generation. The Spanish people who discovered America found no use for the men of yellow skin but to enslave them. The English Puritans in New England are graphically described as, on landing at Plymouth Rock, "falling on their knees, and next day falling on the aborigines." We as a people have been falling on the aborigines oftener than on our knees for 300 years.

Our ancestors kidnaped the people of Africa for many years and brought them to this country in chains and held them in slavery. We have emancipated them and now threaten to eradicate them. This country, once proclaimed the asylum for the down-trodden of all lands, now is hostile to all newcomers. We exclude the Chinese, threaten to exclude the Japanese sometimes, refuse to permit the African to earn a living. White men have taken Australia from the blacks; they have invaded Africa and are taking that country from the blacks; they hold sway over India, and are monopolizing all industries all through the countries where men of colored skins have had their homes through all the ages.

The result is a resentment by all people of color against all men of white skin. The race problem never puzzled the world more than now.

It is a question ramifying to all parts of all the continents. We are not called upon to deal with the subject in its universality. It is not our function to go into Texas or Mississippi and dictate to the people of those States how they shall deal with the local troubles. But here is this question a live issue in Los Angeles, in all Southern California. We are exceedingly cosmopolitan here. All nations of Europe, many of Asia, and most of the islands of the sea are represented in our population. There are many negroes in this community, also Chinese, Japanese and our own aborigines in more or less mixed condition. The race issue is a very live issue with us.

As Americans, as Christians, as enlightened men and women, there is only one solution that is right, that is not fraught with horrors we dare not face. Long ago one of the greatest men of a great race,

OUT OF REACH.

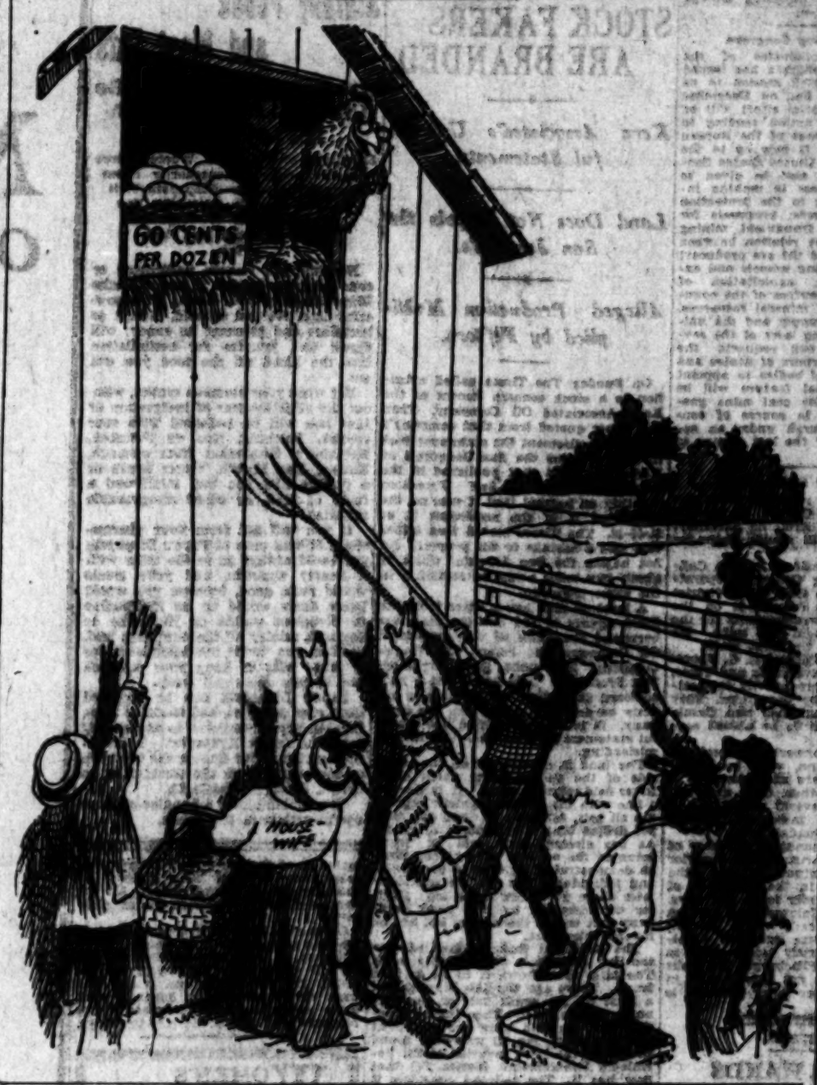

We need not discuss evolution or any other theory. Saul states the great fact which brushes aside all theories. Here we are all together, all human beings, all men, nearly all American citizens. There is the broad basis of fact and equity on which we must build. Any edifice otherwise erected is a house on sand, and will be swept away, in a flood of revolution, in a flood of human blood.

The "Lancer's" interlocutor says: "The day will come when children will be excluded from the public schools, from public places, because of the color of their skin, and when 'Jim Crow' cars will be run in this city." May God forbid. May the day never come when the light of civilization and truth may be denied to any person because he is black, yellow or brown. May the time never come when the law will recognize any condition but manhood, virtue and decency of life as the basis for any enactment.

Whatever may be said in other respects, the Republican party since its birth has stood for manhood as the only basis of worth, if manhood was preserved clean and upright. This is a Republican community, and while it remains so no man shall put a bushel over any light to hide its rays from any human being, no matter what the color of his skin. So long as California is Republican, citizens of color shall not be treated with contempt and injustice.

People of color have a duty to their race as well as to the country which gives them asylum. They must emulate all the virtues and must not ape the follies of high manhood if they are to share all the blessings of our civilization. The ignorant colored man, the sooky one, the indecent one, the cheeky one, the criminal, bring peculiar dishonor on their race. This may be unjust. With fewer advantages, greater handicaps, it may be hard to demand better conduct from them. But conditions and facts govern. The colored man who will not work and cultivate self-control, who will struggle to a higher level for his own sake and be scrupulously law-abiding, should do so and be so for the sake of his race, which confronts so much prejudice and on whom the misdeeds of one man may bring general and grave trouble at any moment. To exercise this restraint, to make this effort, will prove a discipline elevating the whole race and making its tenure of life safer.

VOTE YOUR BRAINS AND CONSCIENCE.

There may be a few wavering voters in the country this morning, an exact week before we shall go to the polls and perform the irrevocable act of depositing our votes.

Yet firmly as most minds are made up, a great many will not vote conscience mixed with brains. A man's conscience must always be his guide. But he should not fail to mix it well with brains. Many a conscience is nothing better than a well-preserved bunch of prejudices. He who preserves his conscience carefully from all contact with his brains is as prejudiced as the Bushman who worships a fetish.

We have pointed out the fact that business is waiting on the election, and the fundamental reasons why this is so. Suppose many business men and many persons with money to lend do not study politics very carefully. However generally true that may be, there is great force in the fact that a majority of business men, of persons with money to invest, have concluded from observation of the facts, if not from fundamental study, that Democratic ascendency is accompanied by poor business conditions, and Republican ascendency by active business conditions. Concede that these business men and investors read treaties, newspapers, magazines less than you do, and cannot talk politics so well as some of your party advocates, are they, are you, prejudiced because they are guided by observed facts and you by carefully-wrought-out theories? You may say you will not change your views and "violate conscience" on the obstinate refusal of your neighbor to start a factory or buy bonds to build a railroad until a given candidate is elected. Now we say that is prejudice. So long as a large majority of the people think that tariff protection spells prosperity and free trade spells business stagnation, they will wait until the election goes right before expanding in business. If business is active you get your share of it. If you are a wage-earner, active business is vital to your interests. If business is poor you must suffer, your family must suffer. The same is true of business men on a small scale.

the preservation of your father's reputation, or to show you think you have always been right? Is it to elect one man, or defeat another?

The man who raises good wholesome brains with his conscience, studies the subject in a practical way and says: "If Taft is elected business will be good and I shall prosper; if Bryan wins business will stagnate and I shall have to deny my family things they should have. By voting for Mr. Taft I vote my own interests, my family's welfare. If I vote for Mr. Bryan I vote away my business chances and the welfare of my family."

That is conscience mixed with brains; the other thing is blind prejudice.

The county Democrats propose that the Republican voters shall be non-partisan when it comes to the selection of Superior Court judges and that the Democratic voters shall be partisan. Great Cæsar, that! Artemus Ward would have called it a "grate skeem." The Republicans have nominated a fine quartette of first-class men for judges and will vote for them. The Democrats can do all the "single shooting" that is necessary in this instance.

HOROSCOPE.

Tuesday, October 27, 1908.

BY COSETTE.

Good stars live within the earth's calm breast.
Eternity the strong will know the truest.

The Moon is in trine with Saturn on this 301st day.

A good day for real estate transactions.

Matters of almost all kinds connected with the earth should prosper.

There is promise of power for the hands of them that delve. Build, lay foundations, sink wells, transplant, lay out boundaries.

The time is favorable for handling animals or produce.

Good omens lie on those who work or deal in metals.

Aged persons should give good counsel.

Employés must take especial heed this day as there is an influence that makes superiors critical and impatient of faults.

Beware of over-estimating plausible propositions. An ill-day for matters of pure chance.

The strong and powerful will be filled with strong desire to rule and enjoin.

Jupiter stands in sextile to the places of the Sun and Mercury in the horoscope of a great American this day and ushers in a period of activity for him, culminating in supreme achievement during the coming week.

The coming January and July are marked as months of importance for women with this birthdate.

Changes and annoyances in business threaten men with this birthdate, but with care they will override their difficulties. Those in employment will be fortunate.

The signs over children born today are for strange courses of fortune. Girls will be inclined to undertake unconventional and daring public tasks. Boys should be steady and very ambitious.

ABRUZZI-ELKINS.

An International Embroglio—Extravaganza in Seven Short But Severe Spasms.

SPASM I.

TURIN, Oct. 15.—The international marriage is all off. The Duke of the Abruzzi is heart-broken. Finding himself in Turin—if not in the soup—he is preparing to climb the North Pole, in order to seek relief from his mental sufferings.

SPASM II.

ROME, Oct. 15.—Three warships are being overhauled for the purpose of escorting the Duke of the Abruzzi and his bride to Italy. The officers of the Italian fleet have subscribed a large sum of money for a beautiful wedding present.

SPASM III.

ROME, Oct. 16.—The proposed marriage of the Duke of the Abruzzi is bitterly opposed by every member of the Italian royal family. The Italian people regard the proposition with extreme aversion, and the newspapers are full of satirical articles on the subject.

ROME, Oct. 16.—There is no truth whatever in the report that the Italian royal family is opposed to the marriage between the Duke of the Abruzzi and Miss Elkins. On the contrary, they are all preparing to give the young American bride a warm welcome at the Italian court, where she will be treated as a princess. The people are also enthusiastic on the subject, to judge by the statements published daily in newspapers.

SPASM IV.

ROME, Oct. 17.—Your correspondent has been able to ascertain the real reason why the proposed

because the brother of Miss [illegible] an actress. European royalty is at [illegible] with scandalous conduct.

ROME, Oct. 17.—From [illegible] who stands very close to the [illegible] far from the Vatican, [illegible] succeeded in ascertaining that [illegible] the international marriage [illegible] that the question of converting [illegible] Catholic faith was not mentioned.

SPASM V.

HAVRE, Oct. 18.—The [illegible] this morning on the French [illegible] steamship Lorraine, disguised as [illegible] was detected by a steerage [illegible] in a push cart on the [illegible]

TURIN, Oct. 18.—The Duke of [illegible] has made another [illegible] Miss Elkins, and at his [illegible] morning, when he will endeavor [illegible] before starting for the North [illegible]

SPASM VI.

WASHINGTON, Oct. 19.—[illegible] issue of boxes, pages, and [illegible] forthcoming Abruzzi-Elkins [illegible] selected. They are as follows: [illegible] to be changed from [illegible] section.)

PITTSBURGH, Oct. 19.—[illegible] succeeded in getting himself [illegible] Miss Elkins' hand. The [illegible] the prominent citizen of [illegible] be replied that this was the [illegible] received in regard to the affair. [illegible] is this Mr. Brooney, anyhow?

SPASM VII.

TURIN, Oct. 20.—[illegible] the Abruzzi [illegible] any [illegible] whatever [illegible] arrangement of a proposed [illegible] Duke of the Abruzzi and [illegible]

ROME, Oct. 20.—[illegible] Miss Elkins [illegible] from [illegible] passed [illegible] with a [illegible] upon [illegible] he [illegible] [illegible] that the Duke of [illegible] that there [illegible] [illegible] Catholic [illegible] the [illegible] visit to the United States.

THE END.

His Views on Poetry.

The Hon. John Jones, [illegible] as a candidate for the [illegible] State, was called upon by a [illegible] to give his views on poetry. [illegible] The desires he would follow if [illegible] he issued the following:

(1.) I believe the best [illegible] is to be served by adopting [illegible] conducive to the wellness.

(2.) I believe that labor [illegible] in the best way for all [illegible]

(3.) I confess my [illegible] is to be found in the [illegible]

(4.) I believe such laws [illegible] regard to corporations as will [illegible] terest of those who have [illegible] should be respected.

(5.) Right is right and [illegible] again declare my eternal [illegible] my everlasting warfare [illegible]

(6.) I believe in [illegible] good profits for the [illegible]

(7.) I believe public [illegible] tered in the manner [illegible] ministered.

(8.) I believe in the [illegible]

(9.) In conclusion I ask [illegible] of my past labors in [illegible] for your crops and health and [illegible] should be controlled [illegible] many other misfortunes [illegible] count of the iniquitous [illegible]

His election was almost [illegible]

[Puck.

No Free Lu[illegible]

Mr. Bryan's idea seems [illegible] want to rule they ought to [illegible] a dollar apiece for the [illegible] Star.

Realizing.

It is when a college [illegible] hospital that he realizes [illegible] mollycoddle.—Pittsburg [illegible]

Sandwich [illegible]
And Biscuit
IN SOLID [illegible]
are the proper thing [illegible] them in great variety.
BOTH IN STYLES [illegible]
from a handsome [illegible] $8.00, all prices up to a [illegible] engraved Sandwich [illegible]
Come and compare [illegible]
See our beautiful store.
Montgomery
Jewelers
Northwest [illegible]
Broadway and [illegible]
"Sign of the [illegible]

A NEW Street Pump [illegible] Rustic Calf. Strictly [illegible] perfect fitting Pump [illegible] at our Shoe, 215-217 [illegible]
Wetherby-Larson

Places For Lu[illegible]
You buy best if you buy [illegible]
Fitzgerald's [illegible]
113-115 South [illegible]

The Trust Co[illegible]
Business Property [illegible]
6% per cent. to 7 [illegible]
Also growth in [illegible]
tions to acce[illegible]
Office, 424 Bro[illegible]

IF THE PEOPLE OF GOOD CLOTHES KNOW US FOR BEST VALUES SINCE 1860

Men's Suits at $15 and $18

If you want to pay $15 or $18 for your Fall Suit, it will pay you to see what we have to offer. At these prices we are showing unusually strong values—in choice colorings and stylish fabrics.

¶ You take no chances in purchasing this clothing. It carries our usual guarantee.

¶ Come in and see some of the smart new patterns—today.

Wayne Automobile Vouchers With Every Purchase. We Fill Mail Orders

Harris & Frank
Leading Clothiers (INC.)
427-429-441-443 South Spring
Between Fourth and Fifth Streets

Patent Colt $4

Let It Be a Staub Shoe.

Let it be a Staub Shoe next time and see for yourself just how much real excellence a Staub Shoe possesses. Whatever price you are accustomed to paying will be sufficient. Staub Shoes come at all prices. The difference is not in what you pay, but what you get.

Staub's
BROADWAY, COR. THIRD

Special Low Prices On HOT WATER BOTTLES

This special sale will last only a few days longer. Get a GUARANTEED bottle now while you can save money. A year's guarantee with every one.

2-quart size..... 75c
3-quart size..... 85c
4-quart size.....$1.00

Mail and phone orders filled.

Off Vaughn Drug Co.
352 So. Spring Street.
S. F. BOTHWELL, Pres.
H. M. NEWLON, Sec'y.

Haviland China Dinner Sets
VOLLMER-JANTZEN CO.,
7th and Hill Sts.

BEST SHAMPOO IN THE CITY..... 50c
Weaver-Jackson Co.
443 So. Broadway

J. M. Robinson Company
Boston Dry Goods Store
SO. BROADWAY 235-237-239 SO. HILL ST. 234-244

CLINGING SATIN PETTICOATS—In plain colors—the ideal garments for women who want a richness without the rustle—ten to twenty dollars.

JERSEY TOPPED PETTICOATS—With white or black taffeta bottoms, ten to twenty-five dollars.
(Main Floor, Rear of Annex)

New Silks For Street Wear

Among the most popular medium-priced silks lately received for street wear are:

24-inch satin Melba; a soft-finished fabric of exceptionably high luster; in champagne, seal, canard and wheat shades; $1.50 a yard.

24-inch French Ottoman silks, in wood rose, taupe, navy blue and browns, at $1.50 a yard.

21-inch Ottomans of high lustre, for coat suits, in Dresden, Copenhagen, forest green and taupe shades, $1.50 a yard.

20-inch plain messalines, in every conceivable shade, $1.25 a yard.

Skirts Made Free

The only store in town making such an offer.

The only conditions are that you purchase the materials of us, selecting from our big stock goods costing $1 or more a yard, and pay for the necessary findings; we will then make a 5, 6, 7 or 8-gore or circular skirt for you absolutely free of further cost. If you prefer a pleated or trimmed skirt, with bands, straps, etc., the additional cost is very slight.

Measurements taken in the afternoons only—1 to 5 o'clock.

35c Hosiery 25c

We've a hundred dozen pairs of women's 35c stockings that we can sell at TWENTY-FIVE cents a pair. All of black gauze lisle, with garter tops, double soles, heels and toes.
(Main Floor, near Hill Street Entrance)

Guaranteed Silk Waists
$5 to $10

The "S.H. & M." people, makers of the guaranteed petticoats which we buy in lots of two thousand and sell at $5, are now making taffeta and messaline waists, which are sold under the same guarantee:

Should this waist, bearing the trade-mark "S. H. & M.," crack or split within three months from date of purchase, return it with this coupon to your dealer. He will replace it with a new one, provided the damage has not been caused by tearing, perspiration or rubbing of corset bones. The S. H. & M. Co.

Sizes 34 to 44. The five-dollar waists in black only, the others in navy blue, browns, white and black.
(Second Floor.)

H. JEVNE CO.

HALLOWEEN enjoyment and comfort can be made more complete with the good things we have provided.

Sweet Cider, Apples, Nuts, Individual and large Pumpkin Pies, Halloween Novelties, Endless Variety of Fine Candies, Table Decorations and Favors.

6th & Broadway & 208-210 S. Spring St.

219-229 South Broadway — Coulter Dry Goods Co. — 224-228 South Hill Street

50c Short Lengths of Fine Silks 50c
WORTH TO $1.25

Every piece of these silks is thoroughly stylish—thoroughly good—but the lengths are short, which makes them out of place in regular stocks at regular prices. Hence this clearance at fifty cents a yard.

Odd pieces and short lengths of fancy silks, messalines, taffetas and pongees; for waists, dresses, linings and petticoats; their duplicates have sold up to $1.25 a yard; clearance price.. 50c

On Wednesday a sale of imported messaline silks in evening shades.

Misses' Cravenette Coats $6.50

Mothers of school girls will be most interested in this new arrival of cravenette rain coats for girls of 8 to 16 years.

Dark mixtures with high storm collars; double breasted style; noteworthy values, at..... $6.50

Silk Waists $4--Special

There aren't a great many of these waists and there aren't all sizes present, but those women who get here earliest will secure true bargains at four dollars.

Plain black tailored waists, Copenhagen and even stripes of black, tan or blue on white grounds, taffetas and soft messalines; several styles among these, some with fancy lace yokes; sharply reduced, at..... $4.00

La Grecque Tailored Undermuslins
Combinations and Separate Garments

Any woman who has ever worn La Grecque tailored undermuslins would never willingly go back to the other styles, for every La Grecque garment is strictly tailored. Each article is cut from an original pattern and materials are better and workmanship far more careful than that put into the average muslinwear.

Two-piece combinations—corset covers and skirt or corset covers and drawers—may be had from $2.50 to $6; drawers, $1.25 to $3.50; long skirts, $3.50 to $10; long Princess combination slips, opening in back or front $5 to $10; corset covers, 75c to $3; night dresses, $2.50 to $10. An especially noteworthy feature about these La Grecque night gowns is the fact that they are much wider and fuller than any ordinary make, with a deep hem; things which women of discernment and discrimination will thoroughly appreciate.

Autumn leaf patterns are a distinctly new design in beltings for fall and winter wear. Hats may also be appropriately trimmed with these beltings. Shown in the Ribbon Section. New, also, are wide silk ribbons with velvet edges, dark backgrounds: suitable for millinery, fancy bags, etc.

Silken Elegance for Autumn Gowns

No newer nor handsomer silks anywhere than these—they are representative of fashion's tendency as exemplified in the most elegant imported gowns and costumes.

27-inch Cotele Silks, in cord effects; fashionable colors, for coats, $2.50.
20-inch Moire Renaissance, in colors, for coats or costumes, $1.00.
36-inch Satin Majestique, in dark and evening shades, $1.75 and $2.00.
24-inch Meteor Crepe de Chine, in colors, $1.50.
44-inch Panne Satins, in fall shadings, $3.50.

Sample Linen Towels---50c Grades for 35c

Samples—otherwise such staple articles as fine linen and huck towels never would reach you at anything like these reductions:

Sample huck towels, some all linen, others linen mixed; in large and small sizes; the majority of them worth 35c; because they're samples, choose at..... 25c

All pure linen huck towels, extra large and heavy; good fifty-cent towels, if bought in the ordinary way; for..... 35c

COULTER DRY GOODS CO.

Newberry's

IF you are fond of Good Cider?

Stop at our Spring Street Store and sample a shipment we have from Rochester, New York. It's the kind you are looking for for that Halloween party.
35c Gallon—20c ½ Gallon—10c Quart
We also have it Carbonated, in Champagne Bottles,
Quarts 45c—Pints 25c
Or the Boiled Cider for Mince Meat, etc.
Quarts, 45c—Pints, 25c.
Ask for Duffy's 1842 Brand. Read Newberry's Weekly.

Phone Ex. 26. 216-218 South Spring Street and Branches Phone Ex. 26

SPEND HALF THE MONEY and be better dressed, or spend the same amount and get twice as much. That's how we help you solve the clothing problem.

Michaels-Stern Clothes

are just a bit brisker and more chipper than any other, but their snappiness doesn't mean expensiveness.

The season's newest models should be on sale in your city. If not, we'll tell you where to obtain them and will also forward you one of our handsome Portfolios of styles if you'll send us your local dealer's name.

Michaels-Stern & Co.
Rochester, N. Y.

JAMES F. BUTLER
749 South Spring St.
Wall Paper, Tinting, Painting, Paints, Oils and Varnish. Paint Brushes.

Toys
Beeman & Hendee
447 S. Broadway

WE QUIT AT COST
DuBois & Davidson Furniture Co.
212 and 214 West 6th Street Between Spring and Broadway

FINE CLOTHES FOR MEN
Wood Bros.' Hand-Tailored Suits and Overcoats.
WOOD BROS.
343-345 South Spring Street.

Once Was a Luxury
GAS
Now is a Necessity

Shoes at Half and Less
The big bargain tables of the Mammoth Shoe House in many instances contain shoes at half price and less. There are big doings now on. The Mammoth Shoe House, 519 South Broadway.

OFFICE FURNITURE
Desks, Tables, Chairs, Filing Cabinets, Book Cases, Opera, and Church Furniture.

H. D. Benson Desk Co.
642 So. Spring.

Largest and finest stock of
Dinner Sets
in Southern California.

press them, have no ring of sincerity. Even its humor falls a trifle flat. The scenic artist, however, has done wonders for "Lucky Jim," giving it mountain backgrounds that are really impressive and beautiful. The first scene could hardly be improved upon.

The Fillmore School of Music will give a pupil's recital at Blanchard Hall on the evening of October 30, next Friday. The piano pupils of Mr. Fillmore, and the violin pupils of J. Clarence Cook, will take part.

Herr Fischer's comedy for the week is "Ryan's Reception," a rollicking, laughable comedy, with Ben T. Dillon as the host; Marie Roslyn as his wife; Nellie Montgomery as his daughter; Max Bloom as a blundering Dutch friend of the family; J. Edward Pierce as Miss Ryan's sweetheart, Laurel Atkins as an old maid, and Frank Morton as an English fop. There are many funny lines, and several clever songs.

Samuel Stewart, concert pianist, with assisting local talent, will be heard in recital this evening in Wesley Chapel.

THE CAMPAIGN.

THINGS WILL BOOM WHEN TAFT'S ELECTED.

Much Railroad Construction Waits for This Result.

Bond Houses and Banks Say Loans Can Easily Be Secured for Business Development if Taft Is Elected With Good Majority, Showing the Country Is Emphatic for the Continuation of Republican Principles.

A NEW YORK correspondent says that within the past few weeks he has visited prominent bond houses, banks and trust companies in the East and in Chicago. "In Chicago I am particularly well acquainted with the financial houses that handle railroad bonds and am in daily intercourse with some of them.

"Without exception they tell me the same story—if Taft is elected, there is going to be the best bond market this country has seen in many years. If Bryan is elected, the investor is going to hold on to his money tighter than ever, and there will be no bond market for at least another year or two until time has developed his course on important public matters.

"Here is a more forceful illustration along this line:

"About ten days ago, in company with our chief engineer, I visited the plant of one of the largest concerns in Chicago that makes a business of furnishing construction equipment for building railroads, irrigating canals, water power development, etc.

"We wanted a small locomotive and some dump cars for ballasting new track. We found exactly what we needed and agreed on the price when I said we must pay for this equipment with bonds, as it requires all the money we can get hold of to pay for labor. After a little discussion the proprietor said: 'I will ship you the equipment at once with the understanding that if Taft is elected I will accept bonds in payment, but if Bryan should by any "hocuspocus" become President you must pay me the cash.'

"Of course we took the equipment, feeling sure we would be able to use our bonds in payment.

"He then took occasion to explain to us in detail how this element of uncertainty affected his business. I will quote him as near as possible without having made written notes at the time.

"'You know there has been very little doing in my line the past year, but I am putting on more men every day in anticipation of Taft being elected. You see that locomotive and train of cars with steam shovel aboard over there (pointing to one of several outfits stored in his extensive yard)—that train goes out to Montana where it will be used by a well-known contractor in starting a big irrigating project, necessitating an investment of over one and a half million of money and furnishing employment to a large number of our idle men.

"'That train on the other track (very similar to the first) goes to Nebraska to open up a very important piece of railroad work for one of the to be used, by whom and for what purpose, nearly all being new enterprises representing many millions of capital, but all depending upon the election of Taft. Now, suppose Bryan should be elected, what would really be the effect on your business, I asked. 'Not one of these cars, locomotives or shovels would leave my works,' he replied very emphatically. 'Every order I have explained to you is contingent on the continuance of Republican rule, but I am not worrying—Taft is sure to be elected.'

This condition prevails to a considerable extent with architects, engineers and contractors throughout the country. Manufacturers in almost every line will tell you the same story."

Hughes's Advice to Labor.

Few public men in this country have a more direct way of stating pertinent truths than Gov. Hughes of New York. In a speech delivered in Baltimore recently he thus disposed of two issues Mr. Bryan has made prominent in this campaign:

"The question for labor is not what will happen in case of a change of contempt of court, but whether there will be opportunity to work; whether factories will be opened or closed; whether work will be on full time or on half time; whether business shall expand or whether it shall contract. The question for depositors in our banks is not whether we shall have a newfangled system of guaranteeing deposits, but whether we shall have money to deposit."

No special emphasis is needed to drive these sayings home. How many laboring men have suffered on account of the abuse of judicial discretion by courts in the matter of issuing injunctions? Not many. Nor is it likely that any considerable number of laboring men will suffer on account of this practice hereafter.

But should hard times come as a result of unwise political changes, and an era of foolish laws, every man will get his share of ill-luck.

The injunction issue is largely a false issue. So, too, is the question of guaranteeing bank deposits. The wage-earner wants work at a reasonable wage; "a fair day's work" and "a fair day's pay," and that is the real problem.—[Seattle Post-Intelligencer.

A Question of Business.

"It is a question of business," said Mr. Taft to the Nebraska farmers, in pointing out why they should vote for Republican candidates and policies in the coming election. It certainly is a very serious question of business, not only for the farmers, but for the wage-earners, for American labor and its products shall be maintained, or American industry shall be handed over to Bryan and his free-trade associates, to be stripped of protection, and exposed defenseless to European and other foreign competition.

Any American farmer who doubts that it is a question of business can settle his doubts by visiting the locality where the Red River of the North crosses the Canadian boundary line. Pembina in Minnesota and Emerson in the Canadian province of Manitoba are on that line, in the midst of a great wheat-raising region. The two villages named lie side by side. They are equally distant from Liverpool. According to the Bryan theory that the American farmer needs no protection, the price of wheat ought to be the same in both villages. But, according to Representative McCleary of Minnesota, it is not. The wheat of the farmer who markets at Pembina always brings more, often as much as 15 or 20 cents a bushel more, than that of the man who markets at Emerson.

Bryan and the Tariff.

Bryan is not talking about the tariff. His vote in Congress for the Wilson-Gorman bill brought its own sad eloquence of subsequent disaster.

Saintly Mr. Bryan.

The extreme delicacy of Mr. Bryan's moral sense in this campaign is amazing. Not only does he object to Mr. Taft's adapting his speeches to his audiences, but he is also much disturbed about the source of the contributions to the Republican campaign fund. He is convinced that if the names of the contributors were to be published a taint would be discovered on most of the money they have donated. Here again Mr. Bryan's virtuous precepts apply strictly to his opponents. He himself is emancipated from them. In his net all fish are welcome without discrimination as to size or color. In New York the rivulets which go to swell his campaign fund come from Tammany and Tammany gets them by blackmailing the tenderloin. In Indiana Mr. Taggart and his cohort of gamblers contribute their mites. The whisky trust endows the holy treasury from Illinois. Thus it will be seen how pure the springs are from which Mr. Bryan's campaign money flows and how much cause he has to rebuke Mr. Taft for accepting tainted contributions. Common sense would teach us that the important question concerning campaign funds is not so much who gives them as how they are spent. Little as Mr. Bryan may believe it, a bad man may contribute money to a cause from good motives, but of course when a candidate is a saint himself and heads a party of angels he need ask nothing from sinners.—[Portland Oregonian.

Bryan Against Protection.

Mr. Bryan's activity in connection with the enactment of the Wilson-Gorman bill proved him uncompromisingly opposed to the Federal principle. To him the idea of giving tariff protection to American wage-earners is entirely abhorrent, and if he has his way all such protection will be withdrawn.—[Janesville Gazette.

Nothing New From Bryan.

In the hundreds of Bryan speeches, made up of pleasing generalities, while he has declared for right and lofty principles, he has advocated only those that Taft has put in practice throughout years of official life.

He has not, to our knowledge, made a single new, practical, workable suggestion as to how a reform should be realized. Against that stands Taft's

OH, WHERE, OH, WHERE CAN HE BE?

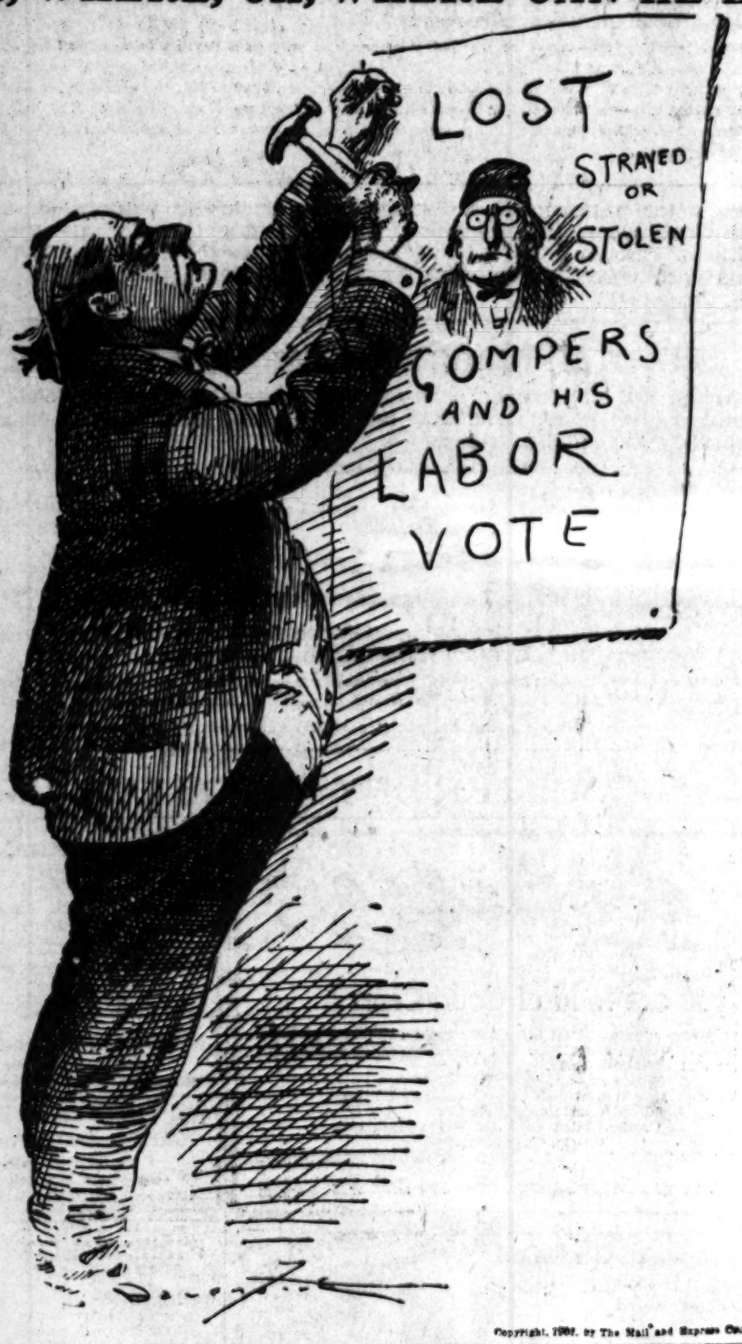

Copyright, 1908, by The Hall and Express Company

BLUE WOMEN

Women should understand that melancholia, commonly called "the blues," is in nine times out of ten a sure symptom of some serious female organic derangement and should have immediate attention.

Women whose spirits are depressed, and who are ailing and miserable, should rely upon

LYDIA E. PINKHAM'S VEGETABLE COMPOUND

as is evidenced by following letters.

Mrs. F. Ellsworth, of Mayville, N. Y., writes to Mrs. Pinkham:

"For three years I was in an awful despondent and nervous condition caused by female troubles. I was not contented anywhere, and was in such constant fear that something terrible was going to happen that it seemed as though I should lose my mind. Lydia E. Pinkham's Vegetable Compound has restored my health, and I cannot say enough for it."

Mrs. Mary J. Williams, of Bridgeport, Ill., writes to Mrs. Pinkham:

"I have been suffering from a female trouble, backache and headaches, and was so blue that I was simply in despair. I feel it my duty as well as my pleasure to tell you that Lydia E. Pinkham's Vegetable Compound cured me. The change in my appearance is wonderful, and I wish every suffering woman would try it."

FACTS FOR SICK WOMEN

For thirty years Lydia E. Pinkham's Vegetable Compound, made from roots and herbs, has been the standard remedy for female ills, and has positively cured thousands of women who have been troubled with displacements, inflammation, ulceration, irregularities, periodic pains, backache. Why don't you try it?

of their public men is to receive a shock, we cannot conceive that the outcome of the election is in grave doubt.—[Philadelphia North American.

Bryan Builds on the Saloon.

The fact remains that in Ohio, Indiana and one or two other Republican States that he is claiming he will carry, he would not be in it a minute on the issues he is running upon if it were not for what is called the saloon issue in those States on the State tickets. The saloon interests charge the Republican party with responsibility for all anti-saloon legislation and propose to get even by trying to carry certain States for the Democrats, expecting from them favoring legislation.

There is where Bryan comes in. He expects to get such States for the reason that the fight will be carried over into the electoral ticket.

So we have the spectacle of Mr. Bryan playing fast and loose with the saloon element in Republican States and with the prohibition class in prohibition States, just as he is quietly playing the negro vote in Ohio and Indiana, not by open pledges to them, but with an implied promise to aid them if he is elected. An open promise he knows would lose him half the Southern States.—[Garrett D. Smallwood in the Indianapolis Star.

Bryan's Vagrant Philippine Course.

Bryan's advocacy of the Philippine treaty was notorious. All the advocates of annexation spoke of it and welcomed his help. But Bryan now deplores the acquisition of the Philippine Islands. Here he is saying: "There is no place in the world where citizenship means so much as it does in the United States; but I wonder whether people who vote in the United States realize what a single vote means? A single vote has cost this country hundreds of millions of dollars, not to speak of the continuing appropriations that that vote has cost us."

The reference is to the single vote in the Senate on the question of Filipino independence, some ten years ago. The treaty by which we took over the Philippines from Spain was bitterly opposed in the Senate, and finally was ratified by only a single vote. Two-thirds were required. The vote was 57 to 27. What manner of man is this, who thus repudiates a policy and action that he himself urged and supported, and without whose aid most probably never would have been adopted?—[Portland Oregonian.

Taft and the Pacific Coast.

The outlet of the vast country west of the Rocky Mountains, its communication with the outer commercial world, shipment of its products, must be on the Pacific—on and through and over the Pacific Ocean. We want a national policy here. Taft is a man who knows what our national policy on the Pacific should be.

Every producer, every workingman, every merchant and trader west of the Rocky Mountains—every farmer and lumberman and herdsman and dairyman, in the region where the water runs from the mountains westward to the sea—desires the upbuilding of our commerce on the Pacific Ocean. The Bryan policy would abandon our islands in the Pacific, the outposts of that commerce, the bases and the stations and expectations of its growth, and thus would go far to close the ports of our Pacific States.

Every one of our Pacific Coast States should throw an overwhelming majority against Bryan. Do we want to get out of the Pacific Ocean? Do we wish our ports to lie idle? Is the Atlantic our only seaboard? Are we little Americans?—[Portland Oregonian.

What Has Bryan Done for Labor?

It is one of the many illusions of Mr. Bryan that he is the special and only champion of labor. What has he ever done for it? When in Congress he helped to frame a tariff bill which kept hundreds of thousands of people out of employment until a Republican administration was elected and a Republican tariff act was passed. He could not at that time have hit labor a more paralyzing blow.—[Philadel-

DESMOND'S

Cor. Third and Spring Sts., Douglas Build

Sale of Men's Shirts

Broken Lines

Formerly Sold at $3.00, $2.50 and $2.0

This sale will disclose a new departure in price-making at the very height of the season. These shirts are made from best materials and are broken lines (with our own name on every shirt.) We now have all sizes from 14 to 18.

$3.00, $2.50 and $2.00 Values

While They Last

$1.00

$3.00 and V

See Our 235 Feet of Show Win

HIGH QUALITY AT LOW COST

Essential in the construction of a GOOD piano are, primarily, correctness of scale, design and materials of the highest order. Given these in the hands of scientific and skilled workmen, surrounded with the very best devices of the mechanical world, with machinery which reduces labor cost to the minimum, the production of a high-class piano at a reasonable selling price is easily possible.

Such pianos are the Kingsbury and the Wellington, the products of The Cable Co., Chicago. No factory in all the world is better situated commercially, better equipped mechanically, or more solid financially than is that of The Cable Co., and no factory is more jealous of the reputation of its products.

KINGSBURY AND WELLINGTON PIANOS REPRESENT THE MAXIMUM OF PIANO QUALITY AT THE MINIMUM PRICE. They are good enough for any home, reasonable enough in price and terms for any income.

Talking Machine Dealers

Come in when down town and hear the new records—see the new machines. No trouble to wait on you, whether you buy or not.

The New Home of the Victor, on the Ground Floor.

The Wiley B. Allen Co.

PIANOS

416-418 South Broadway

Stores from Washington to Texas.

Visit our SHEET MUSIC and SMALL GOODS DEPARTMENT.

Walk-Over

SHOES

wear so much better and are so much more comfortable than ordinary shoes—it seems a pity every man couldn't know it.

Next time you spend $3.50, $4.00 or $5.00 for shoes—spend it for *Walk-Overs*—and then you'll know what real shoe satisfaction means.

Smart new fall models are shown at both *Walk-Over* stores now.

Walk-Over Shoe Store
111 S. Spring St. and
Cor. 4th and Spring
J. F. Hughes, Prop.

ND'S
Douglas Building
Shirts Broken Lines
2.50 and $2.00
w departure in
eight of the sea-
s from best ma-
s (with our own
e now have all
Last $3.00,
and $
Valu
how Windo
CARTER'S LITTLE LIVER PILLS. CURE SICK
SICK HEA
CARTER'S LITTLE LIVER PILLS.
SMALL PILL. SMALL DOSE.
Los Angeles Offi
The San Franc
Chronic
Ramona Book
Advertisements
Subscriptions
P. A. TAYLOR,
Rheumat
Free booklet on
and diet. Read
will fully under
ease and cure you
ly. Call at any of
Drug Co.'s stores
Uricsol Chemi
Los Angeles
Real fruit juice
fresh eggs
soda
Christ
241 So
A GOOD WAY
TICKETS & INFORM
SO SPRING ST.
THE
124-126-128-130 N. Main
The First to show New Fall Styl
Scott's Emulsion
Instantly relieves and
skin diseases. Recommend
clans. SUN DRUG CO.
Too
Canfield Hotel
537-539 S.
The L
We

EVENTS IN LOCAL SOCIETY.

Mrs. Clement Chase of Omaha,

who arrived in Los Angeles Saturday to attend the wedding of her brother, Mr. Edwards, and Miss Lillian Moore. Mrs. Chase is well known in society, and is the daughter of Col. Edwards of Santa Ana.

A number of society women have gone to Los Angeles to attend the Moore-Edwards wedding, which is to be solemnized on November 3rd. Mrs. Clement Chase of Omaha will arrive Saturday, and will be entertained at the home of Miss Moore's parents, Dr. and Mrs. Moore of No. 300 Rose street. Mrs. Chase is known as the pretty sister of Mr. E. Edwards of Santa Ana. Her arrival will create much excitement in social circles, and for her charming self alone at the time of the wedding reception at Omaha, she is to head the committee that had in charge the ball, and she entertained the officers and their guests. When she made his visit to Los Angeles Mrs. Chase gave a dinner at the home of the diplomatic Valencia Club, when

Mr. and Mrs. Gibbs of No. 257 Rose street delightfully entertained delightfully, with a dinner dance, in honor of his birthday anniversary, the daughter, Miss Edna, showed with a profusion of chrysanthemums which were graceful ornaments for the cloth. Dance programs were place cards bore the name in gold. Invited were Miss Ida Selby, Miss Arnie Morris, Miss Booth, Miss Chandler, Erlo Howard Abbott, Chas. Wettermark and Stanley Tut-

Mr. and Mrs. Adams of No. 1200 West street, last week, gave as a compliment to Miss Florence Adams, house guest for several days, and also as a compliment to Miss L. Merrill, Coventry. Miss Adams is a charming and talented, and her home in Day- of several years, where she was the brother-in-law of Mrs. William Adams, an official in the Santa Fe, Adams, received informally at the home. During her visit she has been much

The marriage of the daughter of Mr. and Mrs. Chaffee of Magnolia avenue, to Lieut. Edwards, U. S. A., have chosen the date of their wedding in the evening at the Cathedral. Lieut. Edwards will arrive next month.

Interesting news of the approaching marriage of Miss Mayme M. Wright, daughter of Mr. and Mrs. Wright of No. 1825 Oxford street, to Mr. C. Wright, a prominent young man. The wedding will be on November 4th, and is of interest to a large circle of friends. Miss Cummings, who was given a miscellaneous shower with Miss Wrightsman of No. 1825 Oxford, entertained. A delightful time was enjoyed and the young people present at No. 1239

Mr. Gilbert, the talented violinist who has made music in Berlin for a year, has re-

Mr. and Mrs. Corder and family are at the home of Mrs. Cook, of Mr. Corder is in this city and

Miss Ethel Ad- entertained a number evening at her home, 1200 West street, in honor of Miss Florence Ad- Ariz., who, with several hundred" the prize dance. The of yel-

Recent Wedding.

Announcement has been received from New York of the wedding of Henry Shepard Fisher and Mrs. Addie Frances Hayden, which took place in the Church of the Transfiguration on October 21.

"Five Hundred" Club.

Members of the Jolly Twelve Five Hundred Club were entertained recently at the home of the Misses Lucy and Gertrude Hauerwaas. Guests were Miss Edna Pilley, Miss Annie Schafer, Miss Irene Nogele, Miss Louise Ahrens, Robert Killian, Albert Killian, George Friese, Theodore Friese, Arthur Friese and Henry Wolfrom.

Trip Ended.

Mr. and Mrs. David R. Collins, who were married in Indianapolis recently, have returned from their wedding trip through the East and are stopping at the Lankershim, prior to occupying their home at No. 605 Benton boulevard, where they will receive after January 1. Mr. and Mrs. George Kothe of Indianapolis are guests of Mr. and Mrs. Collins.

Mrs. Charles C. Cole has returned after a three months' visit at her former home, Chicago. She also visited cities in the north.

Wolcott, Miss Alice Shooper, Miss Charlotte Kerr, Miss Ruth Burke, Weston Higbie, George A. Cleland, Theodore G. Gordon, Brown Smith, Julia Clark, Dr. Everett Craven, Walter Holly, Guy Harrold, Louis Craven and Jesse Parks.

DATE FOR EXPOSITION.

Home Products Will Be on View From the Middle of November. Features.

The doors of the Made-in-Southern-California Exposition will be thrown open to the public at 2 o'clock on Saturday afternoon, November 14. Manager Newman yesterday definitely announced the date and stated that the work along every line had progressed so favorably that nothing now could cause any delay in the inauguration of the big home-product display.

Visitors to the exposition will be greeted by the opening number of the Royal Italian band, with Cesare La Monaca, the world's youngest bandmaster, as director, and in addition the exposition theater will be thrown open to the free admission of patrons of the industrial show. The theater will occupy a space fifty feet wide fronting on Main street, adjoining the main entrance to the exposition and extending into the exposition building proper. In this theater will appear at afternoon and evening performances a company of leading artists to be supplied by a leading amusement syndicate of New York.

Lighting and decorating the interior of the exposition building will form one of the chief features of the show. Over 500 incandescent lights will be used in the main entrance alone, in addition to those placed behind reflectors directly above the two pictures now being painted on canvas, one on either side. The larger picture shows scenes along the route of the Owens River aqueduct and the other is a panoramic view of Los Angeles county, showing the two hundred miles of good roads to be built.

HUNT FOR GIRL.

Pretty Telephone Operator Mysteriously Disappears From Home and Police Are Searching.

Loraine Moody, 16 years of age, disappeared from the home of her foster parent, Mrs. K. Churchill of No. 633 Towne avenue, Saturday night and yesterday the local detectives were asked to aid in the search for the girl.

Loraine is slender and very pretty, with a wealth of jet black hair and a winsome manner. Up until a short time ago she was employed as an operator by the Home Telephone Company.

Saturday she told her foster-mother that she was going out to get work in a private family. The woman and the girl had had no trouble and Mrs. Churchill is at a loss to understand her sudden disappearance.

Loraine had always been a good girl and never went to dance halls or places of amusement. She never went out in the evening unless accompanied by one of her relatives. The detectives have notified the neighboring cities and a close watch will be kept.

EXTRA TROLLEY SERVICE FOR

Glendora and Monrovia.

A special car carrying The Times to points along the line will enter regular passenger service leaving Glendora at 6 a.m., Monrovia at 6:20 a.m. and arriving at Los Angeles at 7:10 a.m., affording patrons an opportunity to reach the city at an early hour.

Sunday Pattern Section.

Each subscriber and purchaser of the Sunday Times will hereafter receive a four-page TRANSFER PATTERN SECTION. It is a unique, exclusive, attractive feature of particular interest and value to women. It will not injure the most delicate fabrics, and so simple that a child can successfully manipulate the process.

TIMES COOK BOOK—On sale at Branch Office, 121 SO. SPRING ST., and at all news stands and agencies.

Try Murine Eye Remedy

For red, weak, weary, watery eyes. Murine doesn't smart. Soothes eye pain. All druggists sell Murine at 50c. The 48-page book in each package tells all about the eye and how to care for it. Murine Eye Remedy Co., Chicago.

The Spanish Necklace.

By Bertha N. Croker.

[Copyright, 1908, by B. N. Croker. All rights reserved.]

CHAPTER XXVI—(Continued.)

"It is plain that I have had the great misfortune to offend you in some way, also Miss Forde—she turned her back on me just now. Is it permitted to inquire the reason?" The words were courteous, but the tone was peremptory.

"I am sure you can guess," rejoined Mrs. Tudor, combatively.

"Do you mean the duel?" he asked, after a pause. "And that—that old idiot Dubois has talked. Well?" and he drew a long breath.

Mrs. Tudor made no answer, but her blue eyes beamed with a look of steely hardness.

"And after the duel?" he persisted with his accustomed audacity.

"Oh!"—speaking at last—"after the duel," with a little shrug, "of course the reward of valor! You went to Paris with the lady."

The young man burst into a sudden, angry laugh.

"Santa Maria! what lies!" he exclaimed. "At any rate, you see for yourself that I am neither in Paris nor with a lady," and he glanced at his white-haired companion.

Mrs. Tudor nodded, her grim face relaxed, she was beginning to thaw—as she invariably did where this scapegrace was concerned. After all, the Paris story was, on the face of it, impossible; she was prepared to listen to reason.

"Oh, yes, I grant that you are a this moment not in Paris!" she admitted, and her expression denoted leniency.

"No, but at Las Veraldes, on my father's business. El Duque has been ill, so I was obliged to come here in his place, and am staying with the Condé de Trubia."

Hearing his name, the Conde turned about and addressed himself to Mrs. Tudor.

"Dear lady," he said, "what a pleasure to see you! What happy fortune has sent you to Spain?"

Mrs. Tudor, who could not tell him the truth and say, "I have fled to escape from scandal—and your cousin," replied, "Oh, I wanted to see my dear Doña Luisa—I came for ten days."

"And I have Paul with me, also on a flying visit. He returns to Biarritz the day after tomorrow. I wonder if he has an attraction there?" and he smiled at the young man, who, with his back to them, was talking to Doña Luisa, and quieting his horse.

"You will both dine with us," Doña Luisa was saying. "Of course that is settled."

"No, no, a million thanks," said the Count. "We dine with the Vallados, and after that we go to see the dancers from Seville, at the Café d'Oriente."

"Oh, the dancers!" she exclaimed. "I had forgotten them; I adore the Andalusian dancing—we will go also; so we shall meet again, señores."

The ladies had entered the waiting carriage, and the men now mounted their horses.

"And Mademoiselle?" said Paul, suddenly addressing her chaperon, and glancing significantly at the two distant figures on the bridge.

"Mademoiselle prefers to walk," replied Mrs. Tudor stiffly, as she arranged her feather boa. "Mademoiselle is quite happy."

Paul, with an abrupt change of manner, suddenly leaned over, and utter several rapid sentences in a low voice.

The coachman turned his head and waited. Doña Luisa turned her head and wondered; then all at once the Marquis drew back, with a gesture of one shaking off a load, nodded imperiously to the driver, and suffered the great carriage to pass on. As it thundered up the slope, it was accompanied by the two gentlemen, and the tail of the plunging black stallion was the last object to be seen as the little cortege swept round the corner.

Hester had lagged and loitered on purpose; something implacable and hard within her, some strange, irresistable force—of which she was a little afraid—forbade her to seek, or to speak to, Paul. It strangled the soft and passionate impulse that cried out for one word, or even a glance. It was this foolish impulse that invariably made excuses for, and pardoned, all Paul's shortcomings; but on the present occasion an inward opponent had held it in an iron grip and quelled its struggles.

"I see you know that fellow, the Marquis de Sarasin," said Capt. Tudor. "I suppose you met him at Biarritz?"

"Yes, we knew him there," she answered with an effort.

"A tremendous lady-killer, by all accounts!"

To this she made no reply beyond a quick compression of the lips.

"Upon my word, I cannot understand any Englishwoman fancying that sort of chap; can you?"

"Oh, I"—and she hesitated—"don't know."

"His father, the Duke de San Telmo, has a big estate near this. I suppose he is looking after it?"

"I suppose so—most likely he is."

"It is managed by the old boy, with the white beard—the conde de Trubia, the Duke's cousin, who lost every blessed stiver in Cuba, like many another Sapniard."

"Oh, did he?" she murmured.

"Yes; he lives out on the property, Las Veraldes; a beautiful place. There is capital boar and deer shooting in the mountains behind it. Next time I come I must ask Aunt Luisa to get me a few days' sport—she is very chummy with the de Trubias. Well, I will sound Aunt Laura about Gib. this very evening—my leave is up on Saturday—no time to lose, eh?"

"No, I suppose not." Her air was abstracted; it seemed difficult to engage her reluctant attention. Miss Forde was evidently tired, and not disposed for conversation. He recollected that she had made a long expedition that morning, but it never occurred to Capt. Tudor to connect that lady's silence, and her lack of interest in the Gibraltar scheme with that brilliant caballero, El Marques de Sarazin.

As Hester was taking off her hat Mrs. Tudor bustled into her room, and, making a sign of dismissal to Marietta, said—

"I have something important to say to you."

"Yes, I suppose so—I saw you speaking to him," answered the girl, turning a white face and a pair of half-frowning eyes.

"He rode up as nonchalant as usual, and I immediately taxed him with the duel. Of course, he could not deny that; but he laughed the sequel to scorn—Paris and the lady. Then he told me in confidence, and said that I might tell you, who the lady was.

Hester's gray eyes flashed.

"She was his mother," announced Mrs. Tudor impressively. An eloquent pause.

The news filled Hester with a glow, such as that produced by the sudden cessation of physical pain. She now rose to her feet, and with an effort forced down her desperate agitation.

"Yes, it was all owing to some gambling debt, and young Guichard. 'I could not,' he said, 'permit any man to insult my mother; I have not come to that; and I have given Monsieur Guichard something to think about, to keep him quiet, and to make him remember me!'"

"Oh, so it was all about the Duquesa?" said Hester slowly.

"Then he ought to be shot."

"No! Why? It was not really his fault; the 'Remonta' could not ride, and was afraid of him."

"And you can manage him?"

"Yes, and he is afraid of me. Does not that seem strange?" he added, with his charming smile. "You cannot imagine anything being afraid of me, can you?"

She laughed, but her laugh dropped to silence under his look.

"And so some one has been telling tales!—and you believed the lies! Oh, Miss Forde!" and he surveyed Hester with a world of reproach in his dark eyes—an expression of sad unrequited confidence. "I may smoke, may I not?" producing a cigarette as he spoke.

"Of course—certainly."

"You do not smoke yourself—as yet?" She shook her head.

"Oh, but it will come; how much I should like to teach you! Permit me to welcome you to Spain."

"Thank you. We arrived ten days ago."

"Then my goodwill is a little late; but it is, unfortunately, my first opportunity. I had no idea that you contemplated this journey. We might almost have traveled together, only you thought I had gone—elsewhere," here he paused significantly. "I wish I could show you some of our sights; but I am returning to Biarritz the day after tomorrow."

"Oh, are you?" said Hester, and a sensitive ear might have detected a note of disappointment in her voice.

"You see, my mother is alone."

"She does not live much in Spain, I believe?"

"No; for her it is too dull and formal; there is too much etiquette. Now, El Duque, on the other hand, is miserable out of Spain; so there it is, you see!" and he knocked the ash off his cigarette.

"I see," and she nodded.

"My mother likes Biarritz, as do many of our people; it is to them but a barrio or suburb of Madrid!"

"Yet the distance is considerable," argued Hester.

"Only a night in the train. And now, Mademoiselle, that you see us at home," and he made a little gesture with his cigarette, "what do you say? I hope you favor us. Do you?"

"Yes, I like Spain—the land of sun and chivalry!" Although I know but little of the people, merely seeing them in the streets and shops, they strike me as courteous and grave. They

CHAPTER XXVII.

THE ANDALUSIAN DANCERS.

There were sounds of music and the twanging of guitars from the Salon d'Oriente in the Calle Trujara when Doña Luisa and her party arrived. They were late, and the place was already full. The café was spacious and low, supported by many red iron pillars, and furnished with numbers of tables, chairs, and a large platform in front of a gaudy Moorish curtain. The assembled company seemed to be a mixed multitude of all grades, from the hidalgo to the muleteer. There was a larger proportion of men than of women, and the latter wore the mantilla. Indeed, Hester, as she entered, realized that hers was the only hat present. Cigarettes were universal, and each little table was supplied with coffee or orangeade, or even plain cold water, and circulating among the crowd were boys and women selling lottery tickets and sweets.

"It's not very exclusive or smart," explained Doña Luisa, pushing her way in front, "but it's great fun; I think Laura was foolish not to come."

Doña Luisa Molina was a personage in Cordova, and room was courteously made for her to pass, followed by her two guests. The last to bring up the rear was Capt. Tudor, who looked about him with a grim stare. He was by no means certain that it was the sort of entertainment to which one should introduce one's womenfolk. There was his barber, supremely at his ease, with a cup of coffee in his hand; as he put it down, he accorded his patron a graceful bow, for in Spain the humblest individual considers himself a caballero, and expects to be treated as such. There, too, were the Marquis de Sarasin and Count Trubia not far from the platform, eagerly offering their places to Doña Luisa and Miss Forde.

The Marquis procured more chairs, another table and coffee, and Hester noticed how light, quick and decisive were his movements; in a second almost she found herself supplied with a seat, a footstool, and a yellow paper programme. As she heard him issuing orders, and giving directions in his own tongue, it came home to her for the first time that Paul was a Spaniard; although she had always known the fact, she had never realized it till tonight. Presently he approached and seated himself by her, and leaning his elbow on the table, asked in a low, deliberate voice——

"Is it now permitted to speak to Miss Forde?"

She blushed vividly and nodded acquiescence.

"I was surprised to see you on the bridge this evening; I nearly fell off my horse."

"It would not be easy for you to do that," she said, with a smile.

"Oh, El Cid is a handful; he killed a rough rider last winter—ran away and threw him, and broke the poor fellow's bones."

"Then he ought to be shot."

"No! Why? It was not really his fault; the 'Remonta' could not ride, and was afraid of him."

"And you can manage him?"

"Yes, and he is afraid of me. Does not that seem strange?" he added, with his charming smile. "You cannot imagine anything being afraid of me, can you?"

She laughed, but her laugh dropped to silence under his look.

"And so some one has been telling tales!—and you believed the lies! Oh, Miss Forde!" and he surveyed Hester with a world of reproach in his dark eyes—an expression of sad unrequited confidence. "I may smoke, may I not?" producing a cigarette as he spoke.

"Of course—certainly."

"You do not smoke yourself—as yet?" She shook her head.

"Oh, but it will come; how much I should like to teach you! Permit me to welcome you to Spain."

"Thank you. We arrived ten days ago."

"Then my goodwill is a little late; but it is, unfortunately, my first opportunity. I had no idea that you contemplated this journey. We might almost have traveled together, only you thought I had gone—elsewhere," here he paused significantly. "I wish I could show you some of our sights; but I am returning to Biarritz the day after tomorrow."

"Oh, are you?" said Hester, and a sensitive ear might have detected a note of disappointment in her voice.

"You see, my mother is alone."

"She does not live much in Spain, I believe?"

"No; for her it is too dull and formal; there is too much etiquette. Now, El Duque, on the other hand, is miserable out of Spain; so there it is, you see!" and he knocked the ash off his cigarette.

"I see," and she nodded.

"My mother likes Biarritz, as do many of our people; it is to them but a barrio or suburb of Madrid!"

"Yet the distance is considerable," argued Hester.

"Only a night in the train. And now, Mademoiselle, that you see us at home," and he made a little gesture with his cigarette, "what do you say? I hope you favor us. Do you?"

"Yes, I like Spain—the land of sun and chivalry!" Although I know but little of the people, merely seeing them in the streets and shops, they strike me as courteous and grave. They is often at the door; still, their wants are small—a little soup, a few white beans."

"And always the cigarette," she added with a smile; "do not leave out the cigarette. I saw some small children on the bridge this evening—all were smoking."

"Ah, the bridge," suddenly changing his lounging attitude to one of alert interest; "I thought that was your double leaning on the parapet this evening; I have been picturing you in Biarritz all the time."

"And I," she rejoined, "believe I saw your double in Madrid."

"Oh, so you have been in Madrid?"

"Yes, and was in the Palace during the State procession; there was some one like you among the Grandees."

"No one could be more like me, dear Mademoiselle," he rejoined with a laugh, "it was myself. Did you approve of the procession, the Capello Publico?"

"Yes, it was most imposing; indeed, more than imposing—it was impressive."

"We are conservative here, and keep up all the old traditions and customs. I hope this entertainment will please

Dr. Lyon's PERFECT Tooth Powder

Cleanses, preserves and beautifies the teeth, and Purifies the breath

A superior dentifrice for people of refinement

Established in 1866 by

J. W. Lyon, D.D.S.

Manco Salmon

The Fish with the fascinating flavor.

It's delightful in health and sickness.

—More strengthening and nourishing than eggs or beef.

—A substantial food—and a dainty relish.

—The most healthful and economical food for everybody from baby to grandma.

—Can be prepared in three score different ways.

—It's the choicest red salmon caught in the Pacific—"Packed fresh from the icy waters of Alaska."

Tell your grocer you want to try it. If he hasn't it, he can get it for you. 3 sizes—15c or 2 for 25c; 15c straight and 20c.

M. A. NEWMARK & CO., Los Angeles.

A Skin of Beauty is a Joy Forever

DR. T. FELIX GOURAUD'S ORIENTAL CREAM OR MAGICAL BEAUTIFIER

Removes Tan, Pimples, Freckles, Moth Patches, Rash, and Skin Diseases, and every blemish on beauty, and defies detection. It has stood the test of 50 years, and is so harmless we taste it to be sure it is properly made. Accept no counterfeit of similar name. Dr. L. A. Sayre said to a lady of the haut ton (a patient): "As you ladies will use them, I recommend 'Gouraud's Cream' as the least harmful of all the skin preparations." For sale by all druggists and Fancy Goods Dealers in the United States, Canada and Europe.

FERD. T. HOPKINS, Prop., 37 Great Jones Street, New York.

Bullock's Broadway at Seventh

Either Phone Ex. 1500 — Mail Orders Promptly Filled

We Will Hold Your Toy Purchases Till You Want Them Delivered

Christmas buying has already begun. The unusual business on the fifth floor the past week is a vivid demonstration of the fact that hundreds of buyers appreciate the advantages of early gift choosing.

Stocks are fine and full.

One cannot only give more time to selections, but also have more to select from and avoid the crowds that are sure to come later.

We have been told over and over again that

Los Angeles Never Had Such a Wonderful Toy Store

And though we have given the entire fifth floor over to toys, everything points to the fact that long before Christmas we shall need still more room. It's to be a great, jolly holiday season, and we are prepared to help you as never before.

SEE THE DOLLS AT A DOLLAR

Annual October Sale Sheets and Pillow Cases

—forges forward today. No "slap-dash," no skimpy, slazy sheets, but sheets of known merit.

81x90 Sheets 8 to 10 a. m..... 39c
Linen finish, seamed center; limit 2 to a customer. No phone orders.

36-Inch Muslin 8 to 10 a. m..... 5c
A fine bleach; good 8 1-3c and 9c quality. Special 5c. Limit to a customer.
Pillow Cases 10c—Size 42x36 and 45x36. Very special, 10c.

81x99 Pequot Sheets at..... 89c
You know their values; how unusual they are at 89c. Fine, big sheets for home use, 89c.

80c Defender Sheet Sale..... 69c
72x90-inch; seamless; heavy linen finish; torn and ironed.

36-in. L. L. Unbleached Muslin 5c—Soft finish; a 7c quality. Limit to 6 customer.

"In Sickness or in Health"

The food that gives bounce and buoyancy to mind and body is

Shredded Wheat

made of the whole wheat, steam-cooked, shredded and baked in the cleanest, finest food factory in the world—used by invalids and athletes because it presents the greatest amount of strength-giving material with the least tax upon the digestion. Try it for breakfast.

Heat in Oven Before Serving

San Francisco Office

Los Angeles Times

1206 Call Building

Phone: Kearney 2121 — J. L. Brown, Rep.

Advertisements and Subscriptions received. Southern Californians, when in San Francisco, can have their mail sent in care of the Times office. COPIES OF THE TIMES ON FILE.

Emerson Pianos The Burton Music Co. 785-790 So. Bdwy.—Hamburger's New Store Faces Us—Open Evenings

JEWELERS MOVED Three doors South to Douglas Bldg DONAVAN & SEAMANS CO. 253-255 South Spring Near Third

Los Angeles County—Its Cities and Towns.

PASADENA.

STRAIGHT TALK TO EASTERNERS.

MEDICAL MEN TOLD OF FOLLY OF DUMPING SICK HERE.

Dr. Norman Bridge Points Out Ill Effects of Sending Penniless, Friendless Consumptives to This State—Light-haired Girl Missing. Aid for Newland.

Office of The Times, No. 28 S. Raymond Ave.

PASADENA, Oct. 27.—Tired out after the delay of four and one-half days near Lamar, on the Santa Fé Railroad, where washouts from a violent rainstorm last week delayed the train, Dr. and Mrs. Norman Bridge arrived in this city yesterday morning. In speaking of his trip to the National Tuberculosis Congress, Dr. Bridge said last night that perhaps the most novel experience was the wait near Lamar, where in six hours three and one-half inches of rain fell, washing out bridges of the railroad on both sides of the town.

"I am very glad to be in Pasadena again," said the doctor. "I come home feeling confident that Taft will be the next President, for sentiment throughout the East seems to point only that way. I told them back there that California is going to poll a big majority for Taft. On my return here I feel more confident than ever.

"As to the Tuberculosis Congress, perhaps its most striking feature was the discussion over the introduction of consumption into the human system from cattle. Those who argued that such infection was impossible rather had the right of it, though that is a question for experts to settle.

"While in the East it was the mission of the California delegation to tell other physicians the ill effects of sending penniless, friendless consumptives to this State for their health, for without the comforts of home and proper treatment their cases are well nigh hopeless. I believe that lack of friends and homesickness is one of the greatest things that the poor patient in California has to combat. We encouraged the eastern physicians to keep consumptives, who are in moderate circumstances, in the East, for there they may be better cared for."

Dr. and Mrs. A. T. Newcomb, who also attended the congress, left Chicago three days after Dr. Bridge and arrived here Saturday. Their train was sent south through Oklahoma and Texas, and they enjoyed a big snowstorm in the Lone Star State.

GIRL IS MISSING.

Eunice Lewis, a light-haired girl aged 18 years, is being sought by her parents, Mr. and Mrs. David Lewis of No. 69 Hammond street. For some time past the young woman has been ill from nervous trouble and yesterday her mother decided to send her to Dr. Yokum's Sanatorium in Los Angeles for treatment. When it was proposed that they go into the car barns, about 2:30 o'clock yesterday, to take a Short Line car, the girl became frightened because of the recent accident. She said she would walk to Los Angeles rather than take a car. Her mother tried to pacify her, but the girl ran down an ally and disappeared. The police are aiding in the search for her.

About one year ago the young woman went to a cannery to work for a day, complaining of having nothing to do. She ran away during the lunch hour and was found by the gardener at Hotel Raymond. She said she ran away to rest.

When last seen yesterday she was dressed in a pink percale dress, a white Leghorn hat and high patent leather shoes.

INSPECT CAR BARNS.

Accompanied by City Building Inspector Shaver, officials of the Pacific Electric Railway Company, paid another visit to the car barns yesterday, and discussed plans for remodeling and rebuilding. The officals were not ready to say just what improvements they will make, but it is assured the two ends of the barns will be considerably strengthened.

TO AID NEWLAND.

A. B. Newland, the theatrical manager who attempted suicide here Sunday, is to be helped by friends. The Women of Woodcraft, who were associated with him in the Mardi Gras performance, are behind a movement to secure funds for the liquidation of his debts, which are supposed to be about $200.

PREPARE FOR NEW RECTOR.

Rev. Leslie Learned and his family left Ridgewood, N. J., yesterday and are expected to arrive in Pasadena Friday afternoon. The women of All Saints' Episcopal Church, to which Rev. Mr. Learned is coming as rector, have made arrangements for the comfort of the family on arrival here. The parish house has been renovated and everything is in order. Mr. Learned will preach here for the first time Sunday morning.

MEN'S BANQUET.

On Thursday evening the men of the gymnasium classes of the local Y.M.C.A. will dine at the First Christian Church. The speakers for the evening are Dr. A. B. Scherer of Throop, Dr. Matt Hughes, pastor of the First Methodist Church, Dr. Henry Sherry and Rev. P. M. Dowling. The latter will act as toastmaster.

Manager Harry Dexter and his corps of assistants are working hard to get the Raymond Park baseball grounds in shape for the opening of the season here one week from Sunday. Harry Webster has resigned as secretary of the club on account of his removal to San Diego.

PASADENA NEWS NOTES.

Judge Wilbur of the Juvenile Court, Los Angeles, will speak before the Men's Club at the Lake-avenue Congregational Church tonight on "The Step Forward in the Juvenile Court to Save the Boy." The meeting will be an open one.

W. B. Kniskern, general traffic manager of the Chicago & Northwestern Railroad, and C. A. Thompson, general agent for the road, were the guests yesterday of William F. Knight and John A. Pearman, at Annandale Golf Club.

Mrs. Gertrude Macey has purchased, through the William R. Staats Company, a house on South Raymond avenue, which she will hold as an investment. It is near Center street has a frontage of fifty-five feet and extends east to the Santa Fé Railroad tracks.

A special meeting of the Gardeners' Association will be held at the Board of Trade rooms on the 30th inst.

Reports of the planting of uniform shade trees on many streets were received by the city commissioners yesterday afternoon.

It has been decided to turn the election night dinner at Hotel Maryland into a dinner dance. Bulletins telling

SHIP HOTEL IN DANGER.

Fire on Windward Avenue Pier at Venice Destroys Theater and Restaurant.

VENICE, Oct. 26.—Fire on Windward-avenue pier at 11:30 o'clock this evening caused a loss of about $4000, most of which falls on the Abbot Kinney Company. The electric theater, the shooting gallery, several booths and the Dunivant restaurant were destroyed. The ship hotel, dancing hall and pavilion were in great danger for a time, but were saved. The blaze started in the theater and was caused by crossed wires.

yesterday after spending the summer at the Brunswick Hotel, Asbury Park. He reports a busy season in the East and a good outlook for a fine tourist season here.

Phelps for wall paper and paints.
Wadsworth sells paints.
Hotel Vista del Arroyo and bungalows, Pasadena.

PARK ATTRACTS.

Pomona's Scenic Marvel Is Appreciated—Fifteen Walnut Stealers Are Arrested.

POMONA, Oct. 26.—Another large crowd of local people spent yesterday driving, walking and picnicing about Ganesha Park. The place is growing in popularity weekly and is the marvel of visitors and tourists. This year the city tax apportionment for improving and keeping up the park will be about $10,000 and Superintendent Carette is making the most of the funds at his command in adding to the attractiveness. The seven new fountains in the artificial lake just completed near the greenhouse in the northwest part of the park, were started for the first time with pleasing effect, yesterday.

WALNUT STEALERS CAUGHT.

Constable Slanker and the local officers have made about fifteen arrests in this locality thus far this season, of persons caught stealing walnuts.

A large pile of boxes and boards on the lot across the alley from the Daily Progress printing plant caught fire this forenoon from an adjacent bonfire. But for the prompt action of Foreman Stevens of the printing plant, who checked the flames with a stream of water from the big fire hose belonging to the office, serious consequences to surrounding property might have resulted.

BRYANISM VS. SOCIALISM.

A debate, "Bryanism vs. Socialism," will be held at McComas hall at 7:30 o'clock tomorrow evening. Howard C. Tripp of San Gabriel, Democratic organizer of Bryan clubs in Los Angeles county, is to speak for Bryan and Rev. Edward A. Cantrell of Chicago, will defend socialism.

The local office of the Western Union Telegraph Company will be moved from East Second street to more commodious quarters in the Board of Trade rooms opposite the postoffice, on South Thomas street, this week.

Miss Helen Steadman of the local Postal Telegraph office, spent yesterday in Los Angeles as the guest of Mrs. Charles M. Turton.

PASTOR RESIGNS.

Minister of Santa Monica Baptist Church Will Transfer Operations to Another Field.

SANTA MONICA, Oct. 26.—Rev. W. M. Perry, who has been pastor of the Baptist Church here two years, has tendered his resignation, and will transfer his operations to some other field. The resignation, which is to take effect at once, has not as yet been accepted, but will receive consideration at a meeting of the trustees Wednesday evening.

Leroy S. Fallis, the first clerk of the municipality of Sawtelle, died suddenly at his home in that city this morning. Mr. and Mrs. Fallis returned a few days ago from Chicago. Deceased was 70 years of age. Although not a member of the Soldiers' Home, he was commander of Burnside Post, G.A.R.

The funeral of Lactance Meit, who died yesterday at his home on Third street, will be held tomorrow morning at the Catholic Church. Deceased, who was 63 years of age, leaves a widow and daughter, Marie.

Mr. and Mrs. L. B. Goodrich of Second street have been called to Las Vegas, N. M., where their daughter is dangerously ill of tuberculosis.

E. A. Wilson has returned from Imperial Valley.

E. Duncan of Pasadena, who has been visiting friends here for several days, was painfully injured this morning through a fall from a ladder.

W. T. Adams has started work on a $3000 bungalow, on Seventh street, near Utah avenue.

J. C. Charles and family are preparing to remove to Oklahoma, where they will make their home on a 160-acre ranch.

Hotel Windermere, family, transient.

AVALON.

AVALON, Oct. 26.—A water-logged skiff was reported by Capt. Blanchard of the steamer Hermosa today. It was described as about sixteen feet in length and painted gray. It was drifting toward San Diego.

A farewell sermon was preached last evening by Rev. W. W. Williams at the Avalon Congregational Church. He will live in Pasadena.

Mr. and Mrs. S. Lindsay, who left here several months ago to settle their estates in Queenstown, Ireland, have returned. Mr. Lindsay has purchased considerable property in Los Angeles.

Among those registered at the Grand View are J. F. Mallory and wife of Parkersburg, Pa.; Mr. and Mrs. F. Adams of Chicago, Ill.; Mr. and Mrs. H. S. Miller of Mexico City; Mr. and Mrs. H. Dolan of Pottsville, Pa.; Prof. R. Smith and wife of St. Louis, Mo.; Dr. F. W. Tyrell and wife of San Francisco, and F. W. Weiss of Louisville, Ky.

OCEAN PARK.

OCEAN PARK, Oct. 26.—Mrs. Sarah A. Partington died this morning at her temporary home on Paloma avenue. Deceased, who was 63 years of age, was spending a brief vacation at the beach in company with two daughters. Her home was in San Fransisco, to which city the body will be sent for burial.

SAN DIMAS.

SAN DIMAS, Oct. 26.—A Republican

BELMONT HEIGHTS.

FACTIONS' FIGHT ENDED AT LAST.

ZAFERIA IS TO BE SITE OF MUNICIPAL OFFICES.

Trustees Take Deciding Vote in Presence of Representatives of North and South Sides of New City. Recorder and Clerk Resign and Successors Appointed.

BELMONT HEIGHTS, Oct. 26.—Citizens of the South Side attended tonight's session of the Trustees in force and so did the residents of the North Side, and the attempt of eighty voters to get into a ten by twelve room was laughable. Each faction wished to influence the Trustees to locate the city offices in its particular locality. Green, the seceding member of the South Side, remained with his North Side colleagues and the municipal home will be, for six months at least, at Zaferia.

The resignation of E. A. Hibberd as Recorder was accepted and James T. Howell appointed in his stead. The board refused to raise the salary of City Clerk Higley and accepted his resignation, appointing E. A. Hibberd as his successor. Victor M. Hayes was appointed City Engineer on a fee basis.

The most important business transacted was the granting of permission to the Leavitt-Lee Company to construct a baseball and amusement park at Vista and Fourth streets, between the limits of Long Beach and Belmont Heights. With this privilege secured, the Long Beach White Sox will enter the winter league of clubs of Southern California. The granting of this privilege will be a shock to the religious element of both cities, as games are to be played on Sundays.

An ordinance was introduced providing penalties for permitting stock to run at large and City Attorney Barker was instructed to prepare a business license ordinance.

The meeting tonight was tame. The expected offer of a site for the City Hall did not materialize, the Alamitos Land Company not having recovered from the affront offered it a week ago, when its pledged word was ignored.

DIES WHILE MAKING WILL.

Long Beach Man Shot by Footpad Expires—Druggist's Permit Is Revoked.

LONG BEACH, Oct. 26.—Dr. Day of the coroner's office, assisted by Drs. F. L. Wood, Sellery and Hamman held an autopsy this morning on E. L. Bauman, the old man shot by a footpad Saturday, and who died late last night at the Seaside hospital. They found that the bullet ranged upward, penetrated the stomach and liver and also a lower part of the left lung, finally lodging on the right side between the tenth and eleventh ribs. An inquest will be held Tuesday morning at the Walker morgue.

The death of the victim came suddenly last night while the physicians were arranging the operating rooms for an effort to locate the bullet. Chief Williams was with the injured man writing his will and deposition, when glancing at him he saw the gray pallor of death creeping over Bauman's face. He summoned the doctors but death was before them. Bauman was a bachelor and his only known relative is a niece who lives in Nebraska.

REVOKES PERMIT.

The City Council today turned down the request of the Standard Drug Company to cancel its druggist's permit, as it would discontinue business November 1. The granting of this would have precluded the city beginning action on the bond of the company not to abuse the privileges of the permit. Instead the Council revoked the permit granted to J. L. Hoover, manager of the company, for violation of the liquor ordinance, to which he pleaded guilty two weeks ago, and instructed the city attorney to bring suit against the guaranty company which issued the bond. It is announced that the drug company will close its doors tomorrow.

The filling-in of rock on the west harbor jetty was completed today and railroad tracks will be begun on the east jetty for similar work, tomorrow.

FOR WATER ORDINANCE.

The City Council adopted a report this morning of the city attorney on the findings of Engineer Snoderegger relative to a municipal water plant. It directed the preparation of an ordinance calling an election to vote bonds for the purchase of the property of one or both of the local companies. This ordinance will be finally adopted November 9, but as it is not an emergency proposition will not be operative for thirty days. It will provide for an election on December 15.

An important step forward in the activities of the Craig ship plant was taken today when the foundry began operations and successfully ran its first heat. All kinds of castings will be made, and a large force of skilled workmen will be employed constantly.

MORE MAIL CARRIERS.

Three carriers will be added to the regular carrier force of the postoffice, November 16, increasing the number to twelve. The new men will cover territory now handled by the rural delivery in the eastern part of the city, and also on the strand from Pine to Golden.

The Standard Oil Company was granted permission today to erect a steel storage tank for crude oil at West Long Beach on condition that special provision be taken to guard against overflow, which happened recently in the case of the Union Oil Company and caused damage to the boating interests of the bay.

RUNS AWAY; IS SHOT.

Elmer Alstedt was taken to the Seaside Hospital tonight, with a bullet wound in his right wrist and another in his left leg, received while attempting to escape from Officer Browne. The latter had arrested him on a warrant and was taking him to jail.

A year ago Alstedt ran away with Dolly Murphy, aged 16 years, and the couple were married in San Diego. Then they returned and were forgiven. Alstedt, after living off his wife's parents for some weeks, was driven from the house and compelled to go to work. His girl wife was neglected and finally brought suit for non-support, but Alstedt fled the town and went to Arizona. He returned today, and going to the Murphy home, proceeded to make himself comfortable. The police were notified and Officer Brown went to the residence in the eastern part of the city tonight to serve the warrant Alstedt was arrested, but after walking two blocks, told the policeman that it was liberty or death for him, and started to run.

Brown followed, calling to him to halt or he would shoot. Alstedt's reply was to increase his speed. Brown fired two shots in the air, which only lent wings to Alstedt's feet. The officer then emptied his revolver at the fugitive and Alstedt fell, shot in the

VAIN SEARCH.

HUNT IN WILDS FOR BODY IS FRUITLESS.

POMONA, Oct. 26.—The body of Connie Howe, son of the late Converse Howe of this city, will never be buried beside the remains of his parents and brother, Edward C. Howe, in the local cemetery, for it is forever lost. At least this is the conclusion of another brother, Robert P. Howe, who has returned to Southern California, after a fruitless trip to Guatemala in search of the remains.

When Edward Howe died at Telluride, Colo., this summer, and was buried here, it was found that he had bequeathed in his will a sum of $3000 to be used in the recovery of the remains of his younger brother, Connie. The latter was drowned five years ago by falling from a pontoon bridge in a lonely spot in Guatemala, where he was employed by his uncle, the president of the San Francisoe Bridge Company.

In an effort to recover Connie's remains, and bring them here for burial in the family plot, Robert P. Howe left Southern California some weeks ago and prosecuted a vain search in Guatemala. The part of the country he visited is populated mostly by Indians, several of whom claimed that they knew where the body had been buried, and upon promises of reward, dug for quite a distance in the sands without result. It was learned from a white man that the body had been wrapped in a blanket and buried near the water, the spot being marked by a rude board, and had probably been washed away. Robert Howe found a marble tombstone (upon which was carved Connie's name) which had been sent out to Guatemala by his grandmother, the late Mrs. M. Clawiter of Alameda. It was against a fence, a grim reminder of the young man's death.

COVERED WITH BLOOD.

Burro Brutally Treated on Mt. Wilson Trail by Tourists From the Angel City.

SIERRA MADRE, Oct. 26.—When a party of tourists returned from the Mount Wilson trail with a burro which they had engaged from C. E. Chantry, it was found that the poor little beast was cut in the flanks, covered with blood, and used up. Chantry called up Marshal Lehmer, but the man who had engaged the animal and the woman and two children with him, had disappeared in the meantime. A search was made by the Marshal and his deputies, and the woman and children were found at the electric railway station waiting for the Los Angeles car. The man could not be found. The woman denied all knowledge of the matter, or of having any male companion with her, or of engaging any burro. She was followed to lodgings in Los Angeles, where she locked herself in. The landlady refused to give the officers any information or to permit them to make a search without a warrant. The matter is to be followed up by the Society for the Prevention of Cruelty to Animals. Considerable complaint has been heard regarding the treatment of the patient beasts who carry the "tenderfoot" up the Mount Wilson trail.

The city visiting nurse, Miss A. Polley, is experiencing great difficulty in hir visits to ignorant invalids. The educated health-seeker yields readily to the suggestions of the Board of Health, and welcomes the visits of the municipal nurse, but others have objected strenuously. The Board of Health is determined that the sanitary regulations shall be enforced, and is being backed by a firm Mayor and Board of Trustees.

SOUTH PASADENA.

SOUTH PASADENA, Oct. 26.—The funeral service over the remains of Mrs. Jennie Hodges, who died Friday night at the Long Beach sanitarium, was held at No. 1003 Monterey road, yesterday afternoon at 2:30 o'clock, Rev. J. Dunham of the Universalist Church of Pasadena, officiating. Interment was at San Gabriel. Mrs. Hodges was one of the pioneer settlers of South Pasadena and a charter member of the Women's Improvement Association.

The new Improvement Association of the East Side will meet at the residence of A. A. Armstrong, No. 1425 Monterey road, tomorrow evening, officers will be elected.

The Methodist Baraca class has elected George Bishop, president; Edwin Cooper, vice-president; Ira Thomas, secretary and William Dennison, treasurer.

Plans have been received from I. Titcomb snowing the proposed new culvert to be put in at Oxley street by the Southern Pacific railroad. These have been approved and work ordered pushed as rapidly as possible.

Mr. and Mrs. Byron Oliver and family of Oaklawn Drive, have returned from their country place at Tustin, near Santa Ana, where they spent the summer.

B. V. Garwood of No. 711 Mission street has returned from San Francisco, where he attended the Masonic Grand Lodge.

VENICE.

VENICE, Oct. 26.—The city of Ocean Park and the Abbot Kinney Company arrived at an amicable agreement tonight, whereby the streets of Venice were dedicated to the use of the public and the city ceded to Kinney the ground of Horizon avenue occupied by the new bath-house. Kinney retains the franchise for the miniature railway on Windward avenue.

PERSONAL.

A. A. Allen, a banker of Buffalo, is registered at the Nadeau.

E. L. Morenson, a New York broker, is registered at the Van Nuys.

E. H. Andrews, a Bakersfield oil man, is staying at the Westminster.

Lieut. S. E. Evans, U.S.N., arrived at the Hayward yesterday for a short stay.

Edward C. Mueller, a merchant of Davenport, Iowa, is a guest at the Angelus.

Roland Margett, a tourist from Niagara Falls, Can., is sojourning at the Lankershim.

G. H. Umbsen, a real estate dealer of San Francisco, is staying at the Hollenbeck.

E. I. Roy and wife of Seattle have a suite at the Alexandria. Mr. Roy is a real estate dealer.

Wilhelm von Balbach, a German tourist, is at the Hollenbeck. He registers from Berlin.

Henry Wick, iron manufacturer of Youngstown, O., is spending a few days at the Alexandria.

F. H. Stocker, well known in railroad circles of San Francisco, is registered at the Hayward.

F. H. Heller, a manufacturer of spool cotton and threads, is registered at the Hayward from New York City.

A. J. Hancock, a wholesale confectioner of Sweetwater, Tex., is at the Lankershim while here to visit friends.

Mrs. Stewart Edward White of Santa Barbara, wife of the writer, is slightly ill at the Good Samaritan Hospital.

Joseph Attwood, agent for the Santa Fé railroad at Supai, Ariz., is at the Hollenbeck while on his annual vacation.

W. R. Stone, a flour shipper and grain dealer of Duluth, Minn., is a guest at the Van Nuys. He is accompanied by his wife.

P. J. Case, western buyer and general representative of the Marshall Field Company of Chicago, is a guest at the Hayward.

E. A. and F. H. Newlove and their families have apartments at the Hollenbeck. They are ranchers of Arroyo Grande, Ariz.

Mrs. C. O. Vatham and her daughter, Miss Beatrice Vatham, of Philadelphia, are guests at the Angelus while here sightseeing.

Manuel Mendoza and James E. Adamson arrived at the Nadeau yesterday from Mexico City, near which at the Lankershim. With his wife, he is spending his honeymoon here.

The list of mining men registered at the Hollenbeck includes G. Dougherty, Goldfield, Nev.; A. Trojancovich, Globe, Ariz., and J. R. Lake, Tucson.

Miss Conchita Sepulveda, daughter of former Judge Y. Sepulveda of Mexico City, left Saturday evening for Pleasanton to be the guest of Mrs. Phoebe Hearst for the coming month.

Dr. T. Ferras and Dr. T. Barrie, registering from London, are at the Angelus. They are French physicians and have been touring the United States after a long sojourn in the English metropolis.

S. Wilmer, a merchant of Nome, Alaska, is at the Angelus for a few days. He came here for the purpose of looking after local property interests, as well as mines in Arizona in which he has holdings.

J. A. Buckler, well known front clerk of the Angelus, returned to his duties yesterday after an absence of a month. His time was spent in a trip to the Hawaiian Islands, where he visited friends in Honolulu.

Theodore W. Johnson, a label manufacturer of Worcester, Mass., is at the Lankershim. He has in view the opening of a plant for the production of labels used by canneries, now in great part printed in the East.

Mrs. Anna S. Averill has returned from a visit to "Boulder Grange," the beautiful country home of Mrs. J. F. Bandholt at Glendora. Thursday afternoon she was the guest of honor and speaker at the Glendora Woman's Club.

H. E. Hendricks, H. Hennbright and E. M. Smith form a party of guests at the Van Nuys. They register from Carbondale, Pa., which was formerly their home city, but which they have given up for Redlands, for the coming winter, at least.

David R. Collins, who left Los Angeles about two months ago for an eastern visit to relatives and friends, returned yesterday and brought with him a wife. He had been married in Indianapolis several weeks ago. He will make the Lankershim his home for the time being.

Frank A. Salmons, owner of kunzite mines near San Diego, arrived at the Hollenbeck yesterday on his return home from a two months' visit in the East. Much of his time was spent in New York City, where he introduced kunzite and other California gems to some of the large dealers.

Statesmen Are Smooth Shaven.

Six of the seven men in this year's crop of Presidential candidates have smooth-shaven countenances. The seventh—that's Mr. Taft—has only a mustache. The era of bearded politics, which began with Abraham Lincoln in 1861, and continued, with only one interruption, until the end of Benjamin Harrison's administration in 1892, is past. What is true of Presidents and would-be Presidents is equally true of Congressmen. Of 103 photographs of members of Congress published in a contemporary last December, only ten had beards. In public life whiskers have gone out, rather than come out.

Nowadays hair is not a facial asset. Three of the seven candidates of this year do not have any even on their heads. We have gone back to the Roman-like physiognomy of Washington and the early fathers.—[New York Tribune.

Syrup of Figs and Elixir of Senna
Cleanses the System Effectually, Dispels Colds and Headaches due to Constipation; Acts naturally, acts truly as a Laxative.
Best for Men, Women and Children—Young and Old.
To get its Beneficial Effects Always buy the Genuine which has the full name of the Company
CALIFORNIA FIG SYRUP CO.
by whom it is manufactured, printed on the front of every package.
SOLD BY ALL LEADING DRUGGISTS
one size only, regular price 50¢ per bottle.

NAPLES
A. M. & A. C. PARSONS,
Sole Agents.
Pacific Electric Bldg. Ground Floor.
Main 1858. Home Ex. 362.

$10 Secures an Acre
30 minutes from my office on electric line. Rich, sandy soil, free water piped. Pay $10 cash, $10 monthly, and save rent. EMIL FIRTH, 319 W. 4th st., between Broadway and Hill.

Weekly Excursions to
Corcoran
SEE NEWPORT & MILNER
Gen. Agents for Security Land and Loan Co., 204-209 Central Bldg., Sixth and Main.

CUDAHY RANCH
$400 TO $500 PER ACRE

A young widow, who received a considerable sum of money life insurance at her husband's death deposited it in this Bank at four per cent interest.

The income from it, together with her earnings as a seamstress, was sufficient to support herself and her children in comfort.

It was a sure income—the little family was from the fear of want.

A year ago she came to us and withdrew entire deposit.

"I have a chance to get a much higher interest," she said. "One of my friends has a Company and I am investing in it.

"The stock will pay twelve per cent, if not more, they promise me."

"Is it safe?" we asked her.

"My friend guarantees it," was her answer.

She took her money, and the account was closed.

A few days ago this woman came to us and asked what she should do.

The twelve per cent dividends had not materialized. Her money was lost beyond recovery.

She and her children are facing actual want.

Safety rather than large interest is the important factor at this Bank.

On this principle and the resources of nearly $[illegible]—and safe-guarded by a reserve fund of its more than 20,000 depositors.

The first consideration for investment is Safety.

This Bank pays 4 per cent interest on Term Deposits, the largest rate consistent with safety.

German-American Savings Bank

H-O

You Wouldn't Eat Raw Meat?

Neither would you eat common, ordinary "rolled oats" if you knew it was raw—and therefore indigestible. You can cook "rolled oats" all day but it won't cook them. Boiling water isn't hot enough to do it.

H-O is the "meat" of steam-cooked hulled oats under pressure and high temperature, thoroughly cooking the starch and making it easily digested by the most delicate stomach. The process is patented. There is no other oatmeal. Tell your grocer you must be H-O this time.

"I want some H-O"

From the Vineyard to Your Home
LOS ANGELES WINE CO., 453

Special Tract Direct

BEAUMONT
Homeseekers' free stereopticon lectures on this matchless new city and supreme fruit growing district are given daily, 11:30 and 8 p. m., in company's own lecture hall, 344 South Broadway. Come and let us explain. "Five Acres and Independence."

Colorado River Land
Palo Verde Valley
Blythe Ranch
$35 per acre and up—including water
INTERSTATE LAND CO.
922 South Broadway. Phone. Main 3389

INGLEWOOD RANCH
$300 to $500 An Acre.
EASY TERMS.
25 minutes from city.
INGLEWOOD RANCHO,
A2318. 330 S. Hill St. Main 6278.

Lomita Farms
The little farms that will make you money. Finest soil and plenty water

Free Ex
to Hidalgo Ave.
Wednesday, 10 a.m.
with free
Wiesendanger,

Los Angeles
A8118. 326-327
Home
Will Build
Upon Your Own Lot

Vermont Av
Fronting on
mando avenue
Broadway,
and choicest
Large lots
Vermont ave.
ner. Ormond
Phone Ellenda

RENTAL
For
ROOM

...sy Happenings South of the Tehachepi.

...OWN JUDGE.

...HIMSELF ON TRIAL'S EVE.

...COMMITS SUICIDE AT SAN DIEGO.

...Was Considered to Be ...Sign of Insanity Cheats ...Out of Conviction. ...Arrange Rousing ...Campaign.

...Oct. 26.—Allen Binns ...this morning, thereby ...authorities out of a con... ...dynamite in the ...residence of Dr. F. ...for performing like ...house of other promi...

...was an eccentric indi... ...to be over the edge ...rather than face trial, ...for this morning, com... ...His body was found ...hanging limp from a rope ...the ceiling in his room in ...house at Second and ...

...Binns had been out ...the day of his trial ap... ...roomers say he be... ...sullen. Early this ...of adjoining rooms ...inside his own ...body was discovered ...that he arose from bed ...usual hour, and drove ...into the ceiling of ...these he suspended ..., stepped on a box, ...and then kicked the ...from him. The Coroner ...dead about three ...the body down at ...

...about 70 years old ...of an unusual dis... ...many schemes ...of avenging imag... ...the part of alleged ...the postoffice de... ...inspectors here to in... ...that he had sent ...through the mails, ...a greater dread of ...than of the ...left an estate in ...

...CANS ACTIVE.

...Republicans pro... ...final week of the ...ing one. Beginning ...is proposed to cover ...the back country. ...is now being ...probable one or two ...will be secured. ...also are active. ...address a meeting ...

...FOR CHINAMAN.

...man who was con... ...for shooting ...gambling row, was ...more imprisonment ...this morning. His ...of appeal. ...Sanjo arrived from ...and joined the fleet of ...steamers here this ...on her way to Mag... ...which will tow tar... ...fleet during prac... ...which is coaling to... ...Justin and it is ...will all get away ...for the south.

...'s, 220 S. Main.

...WITH DEATH.

...to Commit Suicide by ...Unsuccessful, On... ...Fire Room.

...Oct. 26.—Henry Maitland, ...as he is sometimes ...Chinaman, attempted sui... ...evening by slashing his ...ear, and setting ...in the Citizens' Bank ...arrival of the fire de... ...the tragedy. ...found in bed, and ap... ...night. Men commenced ...the flames, which were ...and woodwork in the ...Mrs. Hardy had a strug... ...fortunate, and the slash ...discovered. ...to the County Hospital ...and is now under ...body is terribly ...the cut on the ...a deep gash on the ...by the man's razor. ...attributed to religious ...

...the deed must ...about midnight. ...hours later that ...the attempt to be ...to the plan of ...building.

...L DELIVERY.

...munications re... ...Berger from the ...master-General at ...mail delivery will be...

...NORE.

...Oct. 26.—An enthusias... ...was held Satur... ...Bank Hall. Dr. ...chairman and intro... ...with a few well... ...

...of Corona, candidate ...was the first speak... ...emphatically de... ...not having kept ...people of Corona. A ...greeted his state... ...

...Riverside, ...Senator from the ...spoke at some ...and sectional ...his stand upon ...'s suffrage, free ...protective tariff. ...received with much ...

...Webb of Riv... ...a rattling good ...greeted he was ...meeting or other, ...for him, too. ...a Prohibition ...is to speak ...is expected that L. ...nominees ...this week. ...mourned of the death ...of Wilson ...Esinorian, well ..., where with his ...many years. ...Dutton, former ...from Los Angeles ...is a cottage on ...

...county banker of ...arrived Saturday ...street at the El...

...A, 220 South

RELIEF BOAT SENT OUT.

Artilleryman From Fort Rosecrans Are Thought to Be Lost.

SAN DIEGO, Oct. 26.—Late tonight arrangements are being made at Fort Rosecrans to send out a boat to look for four members of the 28th Company of Coast Artillery, and an army mechanic from San Francisco. The five men left for the Coronado Islands yesterday morning on a fishing cruise, expecting to return last night. They have not been seen since. They carried food and water for only one day. It is feared they have met with some mishap. The men are Corporal Reynolds and Privates Blanchard, Wyckoff and Crosby, and Mechanic Hughes.

NO SOFT ANSWERS.

METHODISTS GO INTO COURT.

OBJECT TO USE OF HALL AS HIGH SCHOOL.

Huntington Beach Tent City Company and Union High School District Sued for Damages—Actions to Be Tried at Santa Ana—Collector Accused.

SANTA ANA, Oct. 26.—The Methodists do not want their assembly hall at Huntington Beach used for a high school, and so have brought two suits in the Superior Court of this county, one against the Huntington Beach Tent City Company and the other against the Huntington Beach Union High School district. The first asks for a cancellation of the tent city company's contract with the Huntington Beach Methodist assembly and $1000 damages for failure to live up to its lease.

On July 16, 1906, the Methodists leased four blocks at Huntington Beach to the tent city company for a camping ground for nine years. In the center of the tract is the big assembly hall, which the owners reserved the use of for encampments and the right to refuse the use of to anybody to whom the tent city might rent it, should the Methodists see fit. It is alleged that the tent city company has not kept the camping grounds in a neat and orderly manner, that trees have been neglected and allowed to die and that the building was rented for school purposes, in spite of protests.

The action against the school district is one in ejectment. Damages of $240, which includes $120 rental, are asked.

HORSE-KILLING CASE.

Tony Rodriguez, charged with the malicious killing of a horse, is to be tried on November 5. The case was set before Justice of the Peace Smithwick for this morning, but as Attorney Clyde Bishop, who represents Rodriguez, is to campaign for Taft in San Bernardino county, the trial was placed ahead. Rodriguez is keeper for the Decoy Gun Club, and the horse was killed by him, it is alleged, at the edge of the duck preserve.

John Richards, who was arrested in Los Angeles Saturday on a complaint issued there and charging him with embezzlement, will be brought here for trial. He was a collector for the Edison Electric Company. B. F. Storey, assistant auditor of the company, and D. M. Trott, traveling auditor, have been going over the books. The complaint charges the appropriation of $400.

Swanfeldt's tents, 220 S. Main.

SUIT OVER BONDS.

Cashier of Defunct Collins Bank at Ventura Petitions Court for Their Return to Him.

VENTURA, Oct. 26.—J. S. Collins, former cashier of the defunct Collins Bank, has filed a petition in the Superior Court in which he alleges that four municipal bonds issued by the city of San Buenaventura, one for $750 and three for $400 each, which are now in the hands of Judge Daly as receiver of the bank, belong to him personally and not to the ba... and prays that they be delivered to him. The receiver has filed an answe... stating that the bonds were placed by the bank with the Treasurer of Ventura county as security for county funds, which funds were not returned to the county until after the bank had failed and the receiver was appointed; and that the receiver, in order to secure possession of the bonds, was compelled to pay to the county Treasurer $1755, being the amount for which they were put up as security. The receiver also takes issue with claimant upon his allegation of ownership. The matter will be heard by the court on Friday.

BISHOP LAYS ON HANDS.

Bishop Conaty officiated at the old Mission church here yesterday in the confirmation of a large class of first communicants. A feature of his advice was to urge the members to stand firmly by the pledge of total abstinence which they had made. The bishop also visited the property on California street, donated by Juan Camarillo for the establishment of a sisters' school.

HOSPITAL DEDICATED.

Bishop Conaty Central Figure at Imposing Ceremony at Santa Barbara—Editor Sued.

SANTA BARBARA, Oct. 26.—With Bishop Conaty as master of ceremonies, St. Francis Hospital was dedicated today. Many prominent California Catholics were present. Following high mass the bishop delivered an address. The choir of the famous old mission furnished music.

Dr. H. J. Johnston filed a suit in the Superior Court today for $25,000 against E. P. King, proprietor of the Lompoc Record. The basis of the suit is a statement in the newspaper saying: "It is said Johnson was under the influence of liquor when he arrived in town."

Special Agent Windom has arrived from Washington, D. C., to select a site for the new Federal building...

FROST MAKING.

CHILLY PROJECT IS UNDER WAY.

SANTA FE ICING PLANT TO BE BIGGEST IN STATE.

New Industry Welcomed by San Bernardino—More Than Half Million to Be Expended and Employment Will Be Furnished Hundred Men All Year—Mayor's Defense.

[BY DIRECT WIRE TO THE TIMES.]

SAN BERNARDINO, Oct. 26.—[Exclusive Dispatch.] A. P. Maginnis of the Santa Fé's icing system, and C. M. Gay, head of construction, arrived here today from Los Angeles and announced the immediate commencement of work on what will be the biggest pre-cooling plant in the State. It will be built on the Santa Fé freight cut-off just south of town, and will cost about $600,000.

It will have a capacity of 120 cars daily, will manufacture 250 tons of ice every twenty-four hours and give employment the year-round to 100 men. The building will be 1000 feet in length, and have a capacity of 400 times greater than the plant being completed by the Southern Pacific Railroad at Colton.

Engineers commenced staking off the site today, and the plant will be completed in time for icing cars next season.

MAYOR DENIES CHARGES.

Mayor Hanford repudiates the charges of Rev. E. E. Lowe and others, that he caused the police to stop the Democratic and Prohibitionist meeting on Third street Saturday, and also declares that he is not taking a hand in the Supervisoral fight in the Fifth District. As a matter of fact, the police department is working day and night for Nelson's defeat.

BRIDGE CONTRACT AWARDED.

The Supervisors this morning awarded to the C. G. Sheeley Company of Denver the contract for building a $8792 steel bridge across the Mojave River at Barstow, and to the Union Iron Works of Los Angeles, a contract for a bridge across City Creek, on Highland avenue, for $1881.

CORONA.

CORONA, Oct. 26.—P. B. Stevenson, an employé at the Pacific Clay Manufacturing Company's plant, accidentally bumped his head against the frame of one of the presses this morning and was rendered senseless. A gash in his forehead penetrated to the bone.

Herbert Howard Smith, aged 33 years, died yesterday. Interment is to be in Redlands on the 28th inst. Deceased was a native of Indiana, had lived in California twenty-one years, and seven months here.

William Riddell has returned from nine weeks' absence in Ottawa, Can.

Mrs. M. B. Huff is home from a visit to Long Beach.

Alden Hotel, first-class rooms. Home method cooking.

BANNING.

BANNING, Oct. 26.—A recent compilation of statistics shows that "panics" are good for Banning, this town having made better progress during the past nine months than ever before. Since January 1, postoffice receipts increased 25 per cent.; telephone subscribers 15 per cent.; bank deposits 25 per cent.; school attendance and teachers, 30 per cent.; acreage planted to orchards, 180, exceeds average of past six years; merchants report increase of business.

A tract of 300 acres will be set to eucalypti this fall by the American Eucalyptus Company.

UNIONITES AND MURDER.

The recent firing upon a trainload of strike-breakers near Birmingham, Ala., leads the Washington Star to say:

"There was no difference in principle between the murderous fusillade fired upon a trainload of strike-breakers near Birmingham, Ala., and an attack by a mob of 'sympathizers' on a car run in defiance of strikers through a city street. No reasonable advocate of the right to organize and strike will probably go so far as to claim that the men who fired on the train in Alabama were in any manner justified in their crime. The men upon whom they fired were being taken to operate mines in which the strikers had refused to work. There was no moral suasion, no effort to dissuade the strike-breakers from proceeding on their enterprise. Without warning a mob of murderers opened fire and killed. In just the same manner when a street railway corporation in its undertaking to operate its line notwithstanding the refusal of its employés to continue in work sends forth a car under guard, an effort is made by a mob to prevent its passage. Murder is often done in such cases. Where is the line to be drawn? Where does the right to strike end? Where does the right of the man to work regardless of his affiliation begin?

"In this Alabama case murder has been done, just as deliberate murder as though a man slew another in personal conflict."

THEIR VICTIM WINS.

Hold-up Men Attack Him, but Neay Puts Them to Flight and Helps Capture One.

After making an unsuccessful effort to hold up Joseph Neay, a laborer of No. 772 Lamar street, Rodolfo Mendivil, a machinist, was pursued by Neay for several blocks and assisted in his capture. Mendivil's partner escaped, but the police have a good description of him.

The attempted robbery occurred while Neay was crossing the Southern Pacific bridge, about 6:30 o'clock last night. He was accosted by two men who commanded him to hold up his hands. Neither of the men drew a revolver and Neay resisted. Neay struck Mendivil in the face knocking him down and his partner fled. When Mendivil staggered to his feet, he hit at Neay and then ran. For several blocks Neay followed him until he met Sergeant McKeag, who stopped Mendivil at the point of a revolver.

Mendivil was handcuffed and taken to the City Jail where he was charged with attempted robbery. According to Mendivil's story, he asked Neay for a match. The prisoner lives at No. 720 Lamar street, which is within half a block of Neay's house.

NOVEL BABY SHOW.

The Woodlawn Women's Christian Temperance Union will give a baby show on Friday afternoon, from 2 to 4 o'clock, in the Methodist Church, Woodlawn and Santa Barbara avenues. Every person who attends without a baby will be fined 10 cents. A number of prizes will be offered, in-

1/3 Off for Cash

1/3 Off Dressers

Choose from a forest of Dressers at one-third below regular. Golden Oak, Mahogany, Birdseye Maple, Curly Birch, Circassian Walnut, etc. Round, square or pattern shaped mirrors. Swell, serpentine or straight fronts. Princess, Empress and regular models.

$ 8.00 Dressers at $ 5.30
$15.00 Dressers at $10.00
$24.00 Dressers at $16.00
$45.00 Dressers at $30.00

Eastern Outfitting Co.
620-6 South Main St.
Adjoining Huntington Building.

THE POLITICAL WATCH TOWER

H. D. McCabe, candidate for Supervisor in the Second Supervisoral District, appears to be the first man on the Republican ticket to break away from the bunch. If the reports from the field workers are worth anything, McCabe is going to carry the Seventh Ward for Supervisor—a feat which has not been accomplished by a Republican before in years. It now looks as though McCabe will run in advance of the head of his ticket in the Second District.

H. J. Woollacott, his opponent, has made a strong personal campaign, but he has been backed by no team work; apparently he is knifed on the quiet by both the Democratic Club and the Democratic League. Woollacott thinks this will be offset in part by the support of his business associates. He has told the County Central Committee that he will have an automobile in every precinct, contributed by his friends. The result will probably be that Woollacott will haul hundreds of McCabe votes to the polls on election day.

As the lines are closing for the final battle, it is apparent that the only real fight in the local campaign is going to be over the Seventh Ward. This is considered Democratic territory but Roosevelt carried it four years ago and the Republican workers are laying small bets that Taft gets it this year. There is some opposition in this ward to J. P. Transue for the Assembly. It appears that some of the Lincoln-Roosevelt followers are breaking away from their pledge to support the Republican ticket and are promising aid to Transue's opponent, Ben Hard. If Transue loses in this district it will be through the desertion of Lissnerites.

But Transue's friends do not believe he is going to lose. They are offering odds of 5 to 4 that he wins, and there are no takers.

G. C. Martin, the idol of the Independence League, has blown up in the stretch. Martin has the Democratic indorsement for Assemblyman, and he has been making a mud-slinging campaign against P. A. Stanton in the Seventy-first District. But his advance is now proceeding toward the rear; his attempt to bring personalities into the campaign has caused the voters to take a look at his own record. They have failed to find his name on the assessment roll and there is an unexplained Archbold letter which has not been published in the Hearst press. Odds of 2 to 1 are offered against Martin and there is no Martin money in sight.

These are the only two districts in which there will be legislative contests. N. W. Thompson in the Thirty-fifth District and H. M. Hurd in the Thirty-seventh District have practically no opposition for State Senator; their election is conceded.

R. W. Pridham turns into the last lap of the Supervisoral race in the Fifth District with so long a lead that Tony Schwamm is lost in the dust. Schwamm's friends are lamenting that he cannot get his managers away from the grand jury long enough to finish the campaign.

Pridham's personal appeal to the voters through the district has proven one of the features of the campaign. Schwamm never was popular with the men; his stand-in has always been with Cleopatra. In former elections he could not carry his own precinct.

I was surprised last night to hear some of the leaders of the "liberal element" in the Fifth District saying that even the "liberal" forces will not support Schwamm. They are satisfied that Pridham will be as fair to them as was Alexander during his time and they say, "we prefer to have one longhair on the board, provided he isn't a fanatic." While Pridham has never been classed as a "longhair," he has never been a prime minister of the Tenderloin. A Republican in the Fifth District, who has been mentioned as one of Schwamm's supporters, told me last night that, in his opinion, Pridham will beat Schwamm not less than two to one.

Albert Lee Stephens seems to be overdoing his "single-shot" campaign. He has gone up and down the county, urging the Democrats to vote for one judge only and the Republicans to vote for him along with three Republicans; and the Republicans are beginning to ask what this "single-shot" proposition means.

They say that if the judiciary is to be taken out of politics there is no reason why a Democrat should allow three spaces in his ballot to go vacant; it is only the strongest machine politics that votes one and skips three.

This fall the Republican ticket con-

THE REAL BARGAIN CENTER OF LOS ANGELES
The 5th Store
BROADWAY AT 5th STREET FIFTH STREET

Undisputed Evidence of Our Supremacy in Suit and Skirt Values

Prices That Tell a Story of Matchless Savings Today

$27.50 Suits $18.75

$18.75 today will have more buying power than ever before. Suits which, in beauty and grace of style, skill and thoroughness of workmanship are unsurpassed in Los Angeles for less than $27.50. New modified Directoire and long military coat styles, handsomely tailored and trimmed. New flared skirts. A vast assortment of colors.

$10 Coats $5.00

Half price today for the most popular fall coats; 48 inches in length; made of pretty checked and plaid cloakings; box or empire styles, handsomely trimmed around collar and cuffs with velvet; patch pockets; finished with tailor strappings front and back. Regular values to $10.00, today, $5.00.

$15 Skirts $9.75

An unsurpassed value in beautiful voile skirts, with heavy taffeta silk drops. This is an offering you cannot afford to miss today. Strictly high grade skirts, perfectly made in every detail; new flared, gored and plaited styles, beautifully trimmed in silk folds and satin buttons; $15 values, today $9.75.

$5 Skirts $3.98

Handsome fall models in sicilian, fine panama, serge and mixtures; new flared, gored and plaited styles, cleverly trimmed with strapping and folds; all the favored fall colors; perfectly cut and fitted. Skirts you cannot duplicate for less than $5.00. Over 300 in this lot. Today only $3.98.

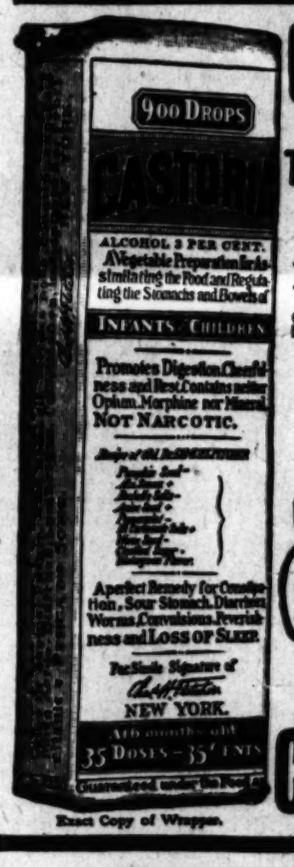

Exact Copy of Wrapper.

CASTORIA
For Infants and Children.
The Kind You Have Always Bought
Bears the Signature of Chas. H. Fletcher.
In Use For Over Thirty Years
CASTORIA

From scraps of whispered conversations that have floated up my way I have discovered that the local Democrats are off again on a wild goose chase after some election money by betting on New York. Four years ago a tip came here on the private wire that the Democrats would elect the Governor in New York. This tip took about $10,000 of Democratic coin out of Los Angeles. It has come again; there are some cipher telegrams to the effect that Tammany is united and that it is going to carry New York for Bryan and Chanler. But this is strictly on the quiet; it mustn't be expressed in the open or the odds will fall.

About two days after election I expect to see the "inside" Democracy here borrowing money, because Tammany Hall gave them the double cross again. The New York election has become a source of regular income to the Republicans who win back their campaign contributions with their election bets. THE WATCHMAN.

ARMY OFFICERS ON TRIAL.

Charged With Misappropriation of Fodder Intended for Use of Government Animals.

[ASSOCIATED PRESS NIGHT REPORT.]

DETROIT, Oct. 26.—With Maj.-Gen. Fred D. Grant, commanding the Department of the East, presiding, the general court-martial called several weeks ago to try Col. Gorman and Capt. Charles G. French of the Seventh United States Infantry, on charges in connection with alleged misappropriation of government horse feed and its use for animals not owned by army officers, convened today at Fort Wayne.

It is alleged that the horses owned by Dr. John L. Rochelle, veterinarian at the post, were fed government forage at government expense.

Broughton Brandenburg appeared in Police Court in Dayton, O., yesterday morning to answer the charge of being a fugitive from justice. By mutual consent the case went over until tomorrow. Brandenburg now says he will return to New York without further formalities after his dismissal in the local Police Court.

Doctors

Ayer's Cherry Pectoral is a doctor's medicine. Doctors prescribe it, endorse it. Use it or not, as your doctor says.

You could not please us better than to ask your doctor about Ayer's Cherry Pectoral for coughs, colds, croup, bronchitis. Thousands of families always keep it in the house. The approval of their physician and the experience of many years have given them great confidence in it.

J. C. Ayer Co., Lowell, Mass.

INSTANT RELIEF FROM ITCH

The Itch Gone, the Skin Soothed and Refreshed—Immediately.

Instant Relief from that itch.

A few drops of a soothing liquid—And the itch is gone as if by magic.

Can you imagine how it will feel—that itching agony swept away in a moment? Just a drop or two on the skin and no more of that torturing, endless, nerve racking itch.

You can know the relief if you just try the simple remedy—simplest of external liquid remedies—oil of wintergreen as compounded in D. D. D. Prescription.

We positively know that it alleviates the itch immediately—we vouch for this and guarantee it—for we have seen it used in too many cases; and the cures that follow as far as ...

Schools and Colleges.

Huntington Hall
Boarding and Day School for Girls.
Opens Oct. 14, 1908
Registration may be made now at school. FLORENCE BONSELL, Principal. 1151 S. Main st. Telephone Main 7188. Home Phone.

GIRLS' COLLEGIATE SCHOOL (Casa de Rosas)
ADAMS AND HOOVER STREETS.
Academic, Preparatory, Primary Departments. Certificate admits to all colleges. Post-graduate work added this year. New class-rooms for departments of Domestic Science and Art. ALICE K. PARSONS, JEANNE W. DENNEN, Principals.

Marlborough School For Girls 1026 West 23rd Street
Reverse application girls. Certificate admits to college. Pupils under fourteen not received.
Reference from school last attended absolutely necessary if applicant is unknown to the principals.
MRS GEORGE A. CASWELL, Principal.
MISS GRACE WILTSHIRE, Associate Principal.

Marlborough Preparatory School
626 West Adams street. Home and Day School for girls under 14 years old. Academic year 1908-9 begins September 23. Address for latest catalogue.
MISS IDA B. LINDLEY, Principal.

THE MISSES PAGE SCHOOL FOR GIRLS.
Academic, Intermediate and Primary. Misses H. Page, Della M. Page, Principals, 261 West Adams. Phones South 1830, Home 21262.

PAGE SCHOOL FOR BOYS.
Boarding.
Day and evening work. High School, business college and grade work. 127 W. ADAMS St. Phone 21262.
Mrs. A. W. Hartman, Business Manager.

English Classical School
Pasadena, Cal.
Day and boarding school for girls and young women. Certificate admits to colleges. Post-graduate courses, art, music, elocution.
ANNA B. ORTON, Prin.
Tel. Home 694.

Miss Wing's School for Girls 1276 Alvarado St.
Day and boarding school; classes now organizing in kindergarten, primary, grammar grades and High School branches. Classes in History, Greek Art and Literature forming for young ladies who have completed regular school work. University prepared teachers. Students prepared for Eastern Colleges and State University.
Miss Ethelwyn Wing, M.A., Principal.

California Business College
Individual instruction. Day & evening classes.
Wright & Callender BUILDING
3d Floor. 453 S. Hill

CALIFORNIA
Teachers wanted. Teachers prepared for examination.

CUMNOCK School of Expression and Academy
Fifteenth Year. Boarding and Day School for Girls. Expression, Academic and Special Courses. Refined atmosphere; best influences; high ideals. Out-door study, gymnasium, tennis, basketball. Catalog mailed upon request.
1300 SOUTH FIGUEROA STREET.

Miss de Lagnau and Miss Vance's
SCHOOL FOR GIRLS
THE WESTLAKE SCHOOL.
Accredited to leading colleges. 612 South Alvarado street. Main 4660. Home 1655.

YALE SCHOOL
T. G. Adams, B.A., Head Master (Yale.) Boarding and Day School for Young Men and Boys. Fine Gymnasium. Illus. Cat. Fall term begins Sept. 22nd. Main 6234. 236-240 NORTH UNION AVENUE.

Woodbury Business College
New Hamburger Bldg. Entrance 239 W. 8th.

ADAMS HEIGHTS SCHOOL
1353 West Adams street. Boarding and day school for girls under 15 years. Boys admitted to kindergarten.
School opens September 23. West 1353.
Miss Thomas and Miss Musgrove, Principals.

CALIFORNIA MILITARY ACADEMY
SANTA MONICA, CAL.
College preparatory and business courses. Ideal winter climate. Only school in the vicinity of Los Angeles situated directly on the Coast Front. Catalogue on application.

HEALD'S Business College
The Southern California
234 So. Grand Ave. J. W. LACKEY, Manager.

Los Angeles Business College
Established 1888. 417 W. 8th

Los Angeles School of Optometry
Prepares for State Board Examination. Practical work. Certificate on completion of course. L. A. SCHOOL OF OPTOMETRY, 301 Bdwy. Central Bldg., 424 S. Bdwy. F1827.

URBAN ACADEMY
MILITARY, BOARDING AND DAY SCHOOL FOR YOUNG BOYS AND GIRLS.
Individual. Thorough. Sympathetic.
West Ninth and Beacon Sts. Phone—2347.

L. A. Conservatory of Music and Art
Emily L. Valentine, Pres.
327 1-2 So. Spring St.
Established 1883.
Phones 12256, Main 4403

Combination Trade School and Contracting Co., teaches young men the trades by actual work.
120 E. 9th Street Los Angeles.

California School
For Boys—1945-53 Loveland Ave. Boarding and day. Primary gram. and ninth grades. Military drill, phys. cult., sloyd, languages. N. William Brick, A.M., Prin. Home 2073.

HARVARD SCHOOL (Military)
Western Ave. 10-acre athletic field. Write for illustrated catalogue. Phone 72147.
Grenville C. Emery, Litt. D. Head Master.

Malthoid Roofing or P. & B. Roof Paints
For Old or New Roofs. Both Phones.
The PARAFFINE PAINT CO., Makers
516-519 Security Bldg. Warerooms, 313 N. Los Angeles

NEW FALL SUITS
Men's hand-tailored clothes—$15, $20, $25. Why pay more?
Lowman & Co
120-122-124 S. SPRING ST

UNIQUE
Cloak and Suit House

BUSINESS. Barometer of the Markets—Financial—Commercial.

FINANCIAL.

OFFICE OF THE TIMES.
Los Angeles, Oct. 27, 1906.

BANK CLEARINGS. bank clearings yesterday were $1,525,725.62. For the corresponding day of 1905, $1,642,965.98; for the same day of 1904, $1,275,236.44.

Monday $1,525,727.62

Total $1,525,727.62
Same time, 1905 ..... 1,642,965.98
Same time, 1904 ..... 1,275,236.44

Following are the live quotations on general and mining securities listed on the Los Angeles Stock Exchange, ground floor, I. W. Hellman building, Fourth and Main streets, for yesterday's session of the exchange:

OIL STOCKS.

	Bid.	Asked
Amalgamated Oil	$ 65.00	$ 70.00
Associated Oil	24.25	24.75
Brookshire Oil	....	2.65
Central	.03½	.04
Columbia	.03½	.04
Continental	.17½	.18
Elk Consolidated Oil Co.	.07	.07½
Globe	.11½	.12
Mexican Petroleum	....	1.35
Olinda Oil Co.	.17½	.18
Perseus Oil Co.	....	.45
Red Crude	....	.18
Rice Ranch Oil Co.	.60	.65
Union	24.25	25.50
Union Provident Co.	24.00	25.50
United Petroleum	24.75	26.50
Western Union	60.00	....

BANK STOCKS.

	Bid.	Asked.
American National	$117.25	$120.12½
American Savings Bank	....	170.00
Bank of Los Angeles	....	300.00
Bank of So. California	....	125.00
Broadway Bank & Trust	130.00	175.00
California Savings Bank	....	125.00
Central National Bank	140.00	150.00
Citizens' National	....	225.00
Commercial National	125.00	130.00
Farmers' & Mer. Nat'l	250.00	300.00
Federal Bank of L. A.	11.00	....
First National	285.00	420.00
German-American Savings	225.00	230.00
Globe Savings Bank	100.00	130.00
Home Savings Bk. of L. A.	100.00	....
Merchants' National	425.00	....
National Bank of Cal.	160.00	175.00
Nat'l Bank of Commerce	....	124.00
Security Savings Bank	290.00	300.00
The Southern Trust Co.	62.50	....

BONDS.

(Prices include accrued interest.)

	Bid	Asked.
Associated Oil Co.	85	90
California Pacific Railway	92	101½
Corona City Water Co.	....	95
Corona Power & W. Co.	....	95
Cucamonga Water Co.	....	99
Edison Electric Co., 1s f.	98½	101½
Edison Electric Co., old issue	90	104
Home Telephone Co.	89¼	91
Home Tel. Co., 1st Refg.	62	72
Los Angeles Harbor Co.	101	....
L. A. Railway Co.	107	110
L. A. Traction Co. 5s	100½	....
L. A. Traction Co. 5s	101	....
Los Angeles Trans. & R. Co.	93¼	....
Mt. Lowe Railway	....	101
Pacific Electric Ry. Co.	....	101
Pacific Light & Power Co.	89¼	91
Pasadena H. T. & T. Co.	79	81
Pomona Con. Water 6s	....	95
Redondo Ry. & L. Co.	....	95
Riverside H. T. & T. Co.	85	94
Riverside L. & P. Co.	92	94
S. Monica H. T. & T. Co.	....	95
San Diego H. T. & T. Co.	85	87
Santa Barbara Elec. Ry.	....	102
Temescal Water Co.	....	95
United Elec. G. & P. Co.	72½	91
Union Transportation Co.	57	91
U. L. D. T. & T. Co.	....	75½
Visalia Water Co.	....	100
Whittier H. T. & T. Co.	....	95

INDUSTRIAL AND PUBLIC UTILITIES.

	Bid	Asked
Cal. Portland Cement Co.	$ 60.00	....
Edison Electric pfd.	79.50	$ 80.50
Edison Electric com.	58.00	60.00
Home Telephone pfd.	40.00	49.87½
Home Telephone com.	10.00	....
L. A. Athletic Club	....	50.00
L. A. Brewing Co.	....	125.00
L. A. Gas Co.	....	....
L. A. Investment Co.	2.00	....
Occidental Life Ins. Co.	....	150.00
Pac. Mutual Life Ins. Co.	202.00	....
Pasadena H. T. & T. Co.	....	40.00
Riverside H. T. & T. Co.	....	40.00
San Diego H. T. & T. Co.	....	25.00
St. Monica H. T. & T. pfd.	....	90.00
Seaside Water Co.	....	74.00
Title U. & Trust Co. pfd.	125.00	....
Title U. & Trust Co. pfd.	120.00	150.00
Title U. & Trust Co. com.	110.00	130.00
Title U. & Trust, Sac. C.	120.00	300.00
U. S. L. D. T. & T. pfd.	41.50	45.00
Union Trust Co.	....	45.00
Whittier H. T. & T. Co.	....	95.00

SALES: 40 Associated Oil at 24.50@24.62½; 10,000 Elk Consolidated Oil at 7@7½; 20 Home Telephone preferred at 49.25@49.50; 15 Edison Electric preferred at 79.50.

MINING STOCKS

	Bid.	Asked.
Miscellaneous—		
California Hills M. Co.	.04½	.04½
Consolidated Mines Co.	.02½	.03
NEVADA.		
Johnnie District, Nye county—		
Johnnie Con. G. M. Co.	.01½	.01½
Searchlight District—		
New Era	....	.04
Nevada Searchlight	.00½	.01
Searchlight M. & M. Co.	....	1.40
Searchlight Parallel	.02	.06

SALES: 2000 California Hills at 4½; 3000 do. at 4¾, B. 30.

THE MARKETS.

LOCAL PRODUCE MARKET.

The last local navels that will be shown here before the arrival of the new crop, within about a month, are selling at $2.50 a box. They are really not of the original navel crop, which was exhausted nearly five months ago, but are late off-blooms which have been slow in ripening. Very few of these are left, and they are among the best oranges on the market. The new Tuma navels are selling well at a box. Local Valencias are scarce and the new crop has been about exhausted. The few first-class Valencias obtainable are selling at $2.50 a box. Cull oranges bring considerably less. Wrapped lemons are very scarce. Culls are dringing $1.50 a box, if of fair average size and color. There is little grapefruit obtainable, and that little is small stock.

The egg market remained unchanged with yesterday's trading. There was one single small sale of three cases of local case-counts at the same figure as that prevailing last Saturday. Eastern fresh and storage were all well offered but unchanged in value. Receipts were 81 cases.

Butter was quiet and very firm. Arrivals were only 18,951 pounds for two days. Offerings were confined to creamery extra and first.

There were some heavy cheese offerings, particularly of northern fresh, eastern dairy and newly imported and domestic. Arrivals were 404 pounds.

Activity in the potato market was characterized by the sale of one car of fancy Highlands at a price approximating $1 to the trade. Much of the arriving stock is of second class, and really fancy potatoes are worth every cent asked. Receipts were 6155 pounds.

Only 40 sacks of onions were reported in. Locals more than fill the bill. Fifty sacks of Australian Browns changed hands on the Exchange.

Bean receipts were 406 sacks. Lady Washingtons and limas were the chief offerings. There were no changes in prices or sales.

Sweet potato receipts were 230 sacks. There was little trading in them and prices held steady.

Apples continue to pour into Los Angeles in an unabated stream, and total receipts yesterday were 7800 boxes. This is the year of a continued weak market on nearly all stock. Pears advanced with the lesser arrivals of the product from the Outside, and the call for storage stock to fill the demand. Bartletts are bringing $2 a pear box. Peaches and grapes were unchanged. The last watermelons of the season were reported as all consumed and quotations were discontinued. Cantaloupes and Casaba melons were firm. Cranberries again advanced to $11 a barrel on account of the decrease in the supply of Cape Cod berries, and no arrivals as yet of Wisconsins.

Lima beans took a decided jump when the green stock went to 5 cents. Peas advanced to 7 cents, while green and wax beans stayed at 4 cents. Cauliflower was down to 30 cents and lettuce up to $1 a crate.

Fish were scare and meat prices remained the same.

Prices Current.

EGGS — Fresh California ranch, candled, selected, 35@45; fresh ranch, local, case count, 32@35; eastern, fresh, 30@32; eastern, storage, 27@28.

CHEESE—Cal. Another, 17; Cal. Y. A., 19; northern, fresh, 15; eastern, daisies, 17½@18; longhorns, 17½@18; N. Y. twins, 17; singles, 18; hand, 17; Dorr Swiss, 15; Imp., 25; Limburger, 14; cheddars, 17; brick cream, 24; Domestic, 15; Roquefort, 44; Edam, 25@30; per case, $.00@9.50; Tuiare, 14@15; Sierra, 1.10 per box; German Breakfast, 1.10 per box; Neufchatel, 1.20 per box; Camembert, 1.20 per box; Schlosskase, 1.00 per box; Canada cream, 90@1.00 per box.

BEANS—Pinks, No. 1, 3.90@4.00; Lady Washington, No. 1, 4.00; small white, No. 1, 4.25@4.50; Limas, No. 1, 5.00@5.25; American lentils, 3.00; black eye, 4.00; Garvanzas, 4.00; Bayou beans, 3.50@4.00.

DRIED FRUITS — Apples, evaporated, 7½@8; blackberries, 50 1-lb. cartons, 15@18. Citron, fancy, 20-lb. boxes, 18@20. Currants, imp., fancy, bulk, recleaned, 10; fancy, 50 1-lb. packages, 10½; fancy, 50 ¼-lb. packages, 9½. Dates, imported, Fards, fancy, 6s, 7; Fards, choice, 12s, 9@10. Figs, new, per box, 25 ¼-lb. cs., 1.85@2.00; White, 10 1-lb. bricks, 60; bulk, loose, 50-lb. boxes, fancy, 2½; Black, loose, 50-lb. boxes, fancy, 2½; Black, 10 1-lb. bricks, 60; Adriatic, 10 1-lb. bricks, 60. Figs, Smyrna

ATHER.

...PERATURES.

...Report.

...Money Wan...
—ON—
UNION O...
A. H. Congo...
319 Wilcox B...

OUR FOUR PER CENT...
SAVINGSCERTI...
MORE CONVENIENT TH...
BOOKS. SEND FOR BO...
BANK of LOS A...
5TH AND SPRING ST...

COLUMBIA TRUST COMPA...
311 West Third St.
A Clean, Efficient Banking House

...ent Price of O...
...FIELD) good oil stock, backed by s...
...agement is a splendid investment...
...acres in the Kern River field and ...
...Santa Barbara county. Our dir...
...E. Watson, Eugene Germain, Geo...
...of stock at 20 CENTS A SHA...
...PHIRE OIL CO...

Passenger Vanguard, from Eureka.
Schooner Monterey Fish, from San Francisco.
Schooner Ariadne, from Mendocino.
Schooner Mahmula, from Tacoma.

Movements of "Mosquito Fleet."

ARRIVED—MONDAY, OCT. 26.

Steam lighters, Ruby, Dawn, Ina and Wanda, from the fishing banks, with 3000 pounds of fish for local and Los Angeles wholesalers.

SAILED.

The above sloops for the fishing banks.

Notes.

The steamship Queen will in and out yesterday north-bound, taking forty tons of freight and ninety-five passengers for Santa Barbara and San Francisco.

The steamship Santa Rosa came in today from San Francisco and Santa Barbara with 185 tons of miscellaneous cargo and 100 passengers for Los Angeles and other points. After discharging, she sailed at 5:30 p.m. for San Pedro and San Diego.

The steamer Vanguard is due here tomorrow from Eureka with a part cargo of lumber for local wholesalers.

SAN FRANCISCO, Oct. 26.—Arrived: Steamer Chehalis, from San Pedro; steamer James S. Higgins, from San Pedro; schooner Rosa Olsen, from Redondo; steamer Centralia, from San Pedro; steamer Westover, from San Pedro.

Sailed: Steamer Coos Bay, for San Pedro; steamer Dee, for San Pedro.

SAN FRANCISCO MARKETS.

FRUIT, GRAIN AND PRODUCE.

[ASSOCIATED PRESS NIGHT REPORT.]

SAN FRANCISCO, Oct. 26.—Fruits—Fancy apples, 1.0; common, 60.

Berries—Strawberries, 6.00@7.00; huckleberries, 6.00@7.00; raspberries, 6.00@7.00; cranberries, 4.00@12.00.

Grapes—Isabella, 1.50@1.75; muscat, 50@...

Pears—Common, 40; fancy, 1.00.

Peaches—Common, 40; fancy, 1.00.

Pomegranates, 2.00@2.25.

Persimmons, 50@...

Apples, 50@...

Oranges—Valencias, 2.50@3.50.

Mexican limes, 4.00@5.00.

Lemons—Common California, 1.00@1.50; good to choice, 1.75@2.50; fancy, 2.00@2.50.

Melons—Nutmegs, 50@75.

Vegetables—Sweet potatoes, 1.00@2.00; pineapples, 1.50@3.00; Smyrna figs, 20@1.25.

Onions—Yellow, 2.00@2.50; Lima, 1.25@1.50; small white, 2.00@2.25; Bermuda, 1.75@2.00.

Potatoes—Oregon Burbanks, 1.30@1.50; River Burbanks, 1.50@1.60; River Reds, 1.40@1.60.

Vegetables—Green peas, 3@5; string beans, 3@4; wax beans, 3@5; bell peppers, 3@5; tomatoes, 10@25; summer squash, 50@1.25; garlic, 7@8; cucumbers, 60@1.00.

Butter—Fancy creamery, 31½; seconds, 31; fancy dairy, 30; seconds, 29.

Cheese—New, 13@13½; eastern, 17; Young America, 13@14½; eastern, 17.

Eggs—Store, 25; fancy ranch, 35; eastern, 22½.

Poultry—Live turkeys, 18@20; roosters, old, 5.00@6.00; roosters, young, 7.00@8.00; broilers, small, 3.00@3.50; broilers, large, 4.00@4.50; fryers, 4.00@5.00; hens, 4.00@5.00; ducks, old, 4.00@5.00; ducks, young, 5.00@6.00; geese, 2.00@2.50; pigeons, old, 1.50@1.50; pigeons, young, 1.00@1.50.

Flour—Family extras, 3.40@3.60; bakers' extras, 3.60@3.65; Oregon and Washington, 4.00@4.50.

Wheat—Shipping, 1.62½@1.67½; milling, 1.67½@1.70.

Barley—Feed, 1.20@1.30; brewing, 1.30@1.40; Chevalier, 1.50@1.60.

Corn—Red, 1.50@2.50; white, 1.60@1.70½; black, 1.25@1.60.

Millstuffs—Middlings, 23.00@28.00; rolled feed, 25.00@28.00; rolled barley, 25.00@26.00; oatmeal, 4.10@4.30; oat groats, 4.10@4.20; rolled oats, 6.00@24.00.

Hay—Wheat, 14.00@21.00; wheat and oat, 13.00@19.00; oat, wild, 11.00@14.00; oat, tame, 13.00@18.00; alfalfa, 11.00@13.00; straw, 30@70.

Hides—Kips, 13@15; wheat, 13@15; barley, 12@13; oats, 12@13; beans, 20@22; potatoes, 20@25; onions, 25@35; bran, 25; middlings, 30; hay, 17@22; straw, 5; pork, 24; hides, 12@...; wool, 24@30.

Calls Board Sales.

SAN FRANCISCO, Oct. 26.—Wheat, steady; no trading; cash, 1.07½@1.07½; Barley, firm; cash, 1.04@1.04½; December, 1.03; cash, 1.04½@1.05. Corn, nominal; large yellow, 1.55@1.60. Afternoon session: Wheat, steady; May, 1.11@1.11½; December, 1.04½ asked. Barley, firm; May, 1.02½@1.03; December, 1.03½.

San Francisco Dairy Market.

SAN FRANCISCO, Oct. 26.—Butter—Fancy creamery, 32½; creamery seconds, 31; fancy dairy, 31; dairy seconds, 28. Eggs—Extra, strictly fresh, 35; eastern, 28½. Cheese—New, 13@13½; Young America, 13@14½; eastern, 17.

Oil Stock Exchange Sales.

SAN FRANCISCO, Oct. 26.—[Exclusive Dispatch.] Today's sales on California Oil Stock Exchange: Twenty Associated at $1.07½; 500 Monte Cristo at 1.40; 500 Four Oil at 26; 500 Mountain Girl at 15.

Drafts and Silver.

SAN FRANCISCO, Oct. 26.—Silver bars, 51½; Mexican dollars, 40; drafts, sight, 3; drafts, telegraph, 4.

New York Cotton Market.

[By Private Wire to E. F. Hutton & Co., Bankers and Brokers, Members New York Stock Exchange, No. 112 West Third street.]

NEW YORK, Oct. 26.—Cotton opened steady, 2 to 4 points lower, with trading rather heavy, at the close. The feature of the day was the Ginners' report, which proved a little index of the situation. The question is, what percentage of the crop is picked, but this is, of course, unknown. The trade believes it is about 65 per cent. A total of 4,500,000 bales are ginned to date. The trade here seems to be getting more bullish and Wall street is sticking it up on the soft spots. We still believe cotton a purchase on the decline. Gwynn says: "Early cables were easy in tone, and down a little more than 5m. The feature of trading today was the Ginners' report, which was due at opening. The trade expected 4,500,000 to 4,600,000 bales, and the October is against 4,967,000 bales last year, and 4,621,621 bales two years ago. There is good money in selling December and buying May. Under 11c for May, I would buy freely." Hill says: "Our advice is not to resist the momentary tide of the market that is developed by the ginning report."

N. Y. S. Co. says: "In the absence of an outside speculative interest, it is fair to assume that the market will be sluggish and perhaps influenced in the immediate future somewhat by weaker technical conditions."

Ettlinger & Cahn say: "We believe that as an investment, the present prices offer an excellent opportunity."

Dick Bros. say: "The feature of the cotton market today was the ginners' report. This was slightly more than was indicated by the reports recently issued, but don't amount up to the main of bearish prediction. The trade from the report calmly with the majority believing it delivered more than 50 per cent. of the crop. Buying was of excellent character. Professional bears fought the rising tendency and were quick to hammer any sign of weakness."

Following is range of quotations today:

Option—	Open.	High.	Low.	Close.
January	5.44	...	...	5.[illegible]
February	5.42	5.42	5.42	5.42@5.45
March	5.42	5.42	5.42	5.42@5.45
May	5.60	5.61	5.59	5.61@5.62
June	...	...	...	5.[illegible]
July	...	5.71	5.71	5.[illegible]
October	5.08	5.15	5.08	5.[illegible]
November	...	...	...	5.44@5.46
December	5.36	5.39	5.78	5.[illegible]

Liverpool Cotton Market.

By private wire to E. F. Hutton & Co., bankers and brokers, Members New York Stock Exchange, No. 112 West Third street.]

LIVERPOOL, Oct. 26.—Spot cotton very good increased demand, with prices steady, at 4.00 for American middlings. Sales were estimated at 6000 bales, of which 500 were for speculation and export. Receipts totaled 14,000 bales, of which 12,300 were American. Futures opened easier, and 3 to 5 lower. Spots were 4 points down. Futures closed 3¼ to 4 points down, and quiet.

New York Cotton Market.

NEW YORK, Oct. 26.—Cotton futures closed barely steady at a net advance of 1 point on January, but generally net unchanged to 2 points lower. Close: October, 9.30; November, 9.08; December, 8.85; January, 8.71; February, 8.67; March, 8.66; May, 8.67; June, 8.69; July, 8.67. Spot closed quiet; middling uplands, 9.35; middling gulf, 9.60; sales, 400 bales.

Chicago Closing Figures.

CHICAGO, Oct. 26.—Close: Wheat—December, 99¼@99½; May, 1.02¾; July, 97. Corn—October, 56½; December, 52½; May, 49@49¼. Oats—December, 47¾; May, 49¾; July, 46. Rye—Cash, 76@78; December, 75½; May, 79. Clover—Cash, 12.25. Timothy—March, 3.50. Clover, 8.50.

New York Coffee Market.

NEW YORK, Oct. 26.—Coffee futures closed barely steady, not unchanged to 20 points lower. Sales, 15,000, including: October, 5.60; December, 5.75@5.80; March, 5.85; May, 5.90@5.95; September, 5.30; spot, quiet; No. 7, 8½; No. 4, Santos, 8; mild, dull; Cordova, 9¼@11¾.

St. Louis Wool Market.

ST. LOUIS, Oct. 26.—Wool firm; medium grades, combing and clothing, 16@20; light fine, 16@24½; heavy fine, 11@15; tub washed, 29@27.

Portland Wheat Market.

PORTLAND (Or.), Oct. 26.—Wheat, track prices—Club, 88; blue stem, 92; Turkey red, 96; red Russian, 86; valley, 86.

Liverpool Wheat Market.

LIVERPOOL, Oct. 26.—Close: Wheat—December, 7s 2½d; March, 7s 5½d; May, 7s 5½d. Weather, rain.

Elgin Butter Market.

ELGIN (Ill.), Oct. 26.—Butter, firm; 27½; sales for the week, 614,700 pounds.

London Hop Market.

LIVERPOOL, Oct. 26.—Hops at London, Pacific Coast, steady, £2@2 15s.

If You Want to Go East, C. Haydock, Agent Illinois Central R.R., 112 West Sixth.

Metal Market.

SILVER.

NEW YORK, Oct. 26.—Bar silver, 51¾.

LEAD.

NEW YORK, Oct. 26.—Lead steady at 4.25 to 4.30.

COPPER.

NEW YORK, Oct. 26.—Copper higher. Lake, 13.62½ to 13.87½; electrolytic, 13.37½ to 13.62½; casting, 13.12½ to 13.37½.

DEPRESSION.

RUSSIA'S SCOURGE IS APPALLING.

MORGUES FILLED WITH VICTIMS OF THE CHOLERA.

Sufferers Carried to Hospitals in Cabs Which Are not Afterward Disinfected—Poor People Left for Hours Writhing in the Streets. Whole Towns Depopulated.

[SPECIAL CORRESPONDENCE OF THE TIMES.]

ST. PETERSBURG, Oct. 1.—To the Sappier inhabitants of lands where cholera is either unknown or kept well in hand, the orgies of death which that terrible epidemic is holding in some of the smaller Russian towns would be incredible. There, thanks to the lack of organization and grossly unhealthy conditions, victims have been lying ill in the streets, neglected in the hospitals and unburied in the cemeteries. I have had reports of mortuaries so overcrowded that the corpses are stacked up from the floor to ceiling. Those coming to claim relatives who died of other diseases have been obliged, in some cases, to spend hours in the pestilential air, till they could find the bodies they searched for and could pull them from among the cholera stricken.

When the cholera was first declared in other provinces a commission was appointed in St. Petersburg by M. Kosoy, the president of the town. But the chairman, M. Oppenheimer, left for Carlsbad before any arrangements were made to combat the epidemic, and practically nothing was done. There is no drainage in St. Petersburg worthy the name. All the sewage is thrown into the canals, which are never cleaned more than once a year, and send up a most terrible stench as soon as the ice thaws in the spring. The first yielding of the epidemic were quickly met; cab drivers and porters who drink the water out of these canals, which is poison at the best of times, let alone when cholera is about. Now, the police have put up placards at the street corners to forbid them, under a threat of paying $5 penalty, to drink this water, and the magistracy has made arrangements for hot tea to be distributed gratis in all the principal streets. The sale of fruit has been strictly forbidden, and it, therefore, comes to other towns from the cholera-infected districts.

Considering these things, it is not surprising to find that three and four hundred cases occur daily, of which at least 50 per cent prove mortal. Everybody who can afford to do so has fled from the city. The dreaded disease has now found its way into the well-to-do houses and into the Cadets' College. The hospital and town ambulances are quite unable to cope with the work, for people fall down ill who felt perfectly well a few minutes before. It is hard to believe that most of them are sent in cabs and public conveyances to the hospitals; but such is the case and, what is more, these vehicles are not even cleaned afterwards, to say nothing of being disinfected. As the poor cabbies are often not paid for taking a sick man to the hospital, because nobody has any time to bother about them, they whip up their horses and get away as soon as they see a man or woman lying on the pavement in contortions, and the victim is left alone till one of the sanitary inspectors or a policeman sees him. When taken to the hospital the patient cannot receive proper care because there are not half enough doctors; and medical students, though offered good pay by the town, refuse to help. One doctor often has four hundred patients to look after in a day. Nurses are almost unknown; there is nobody to give the patients medicine or try their temperature, so that the result is a huge percentage of deaths. As one harassed, worked-to-death doctor said, "If they get well they do—and if they don't, it's not my fault, for I've only one pair of hands and legs." Patients suffering from other complaints have as bad a time of it as anybody—not only do they get no attention now, but many of them have been sent away because they must make room for cholera cases. Several large barracks are also full of them—but what is that when hundreds fall ill daily?

There is in Petersburg a hospital regulation to the effect that every patient who dies within twenty hours of admittance must be dissected. It is characteristic of Russian red tape that this regulation was adhered to for several days after the cholera broke out, so that the operating theaters were piled high with dead bodies which nobody had any time to dissect. At last it struck one of the inspectors that it is impossible to dissect 450 corpses daily and the regulation was abolished.

The victims are buried outside the town, so that the coffins must go by train. Thirty or forty trucks are filled with the coffins of those who have died a day or so before and two or three passenger saloons are put on for the relatives, but specially secluded peop such a train started yesterday by the Mikolajewska railway, carrying 150 coffins. On arriving at the cemetery it was found that thirty-four coffins, brought the day before, were still awaiting burial. Though the grave diggers had worked hard till night, it was impossible to bury all, and the rest were piled up for the night in the cemetery, the mourners waiting there till daylight, afraid that if they went away, others would arrive in the morning and get their dead buried first. These scenes are repeated daily and many wait for a couple of days before they see their dead relatives and friends buried. As all the coffins are alike, being painted with tar, and no inscriptions are put on them, very few people know which box really contains the remains of their dearest ones. The result is that the most terrible scenes of despair and protestation occur while the wailings of women and children fill the air.

In the provinces things are no better, and disinfection is almost unheard of in small towns. In one village called Karnki, in the government of Tver, 470 out of the 500 died. It was decided to burn everything, corpses, houses and barns together. The police came and, giving the thirty survivors time to get away, threw fire-brands into the place. This drastic measure seemed to be the only way of preventing the epidemic spreading all over the province.

"Times" Branch Office, 531 S. Spring St.

For the convenience of Times patrons, a branch office has been established at 531 S. Spring street, where advertisements and subscriptions are taken by experienced clerks.

INSURANCE EVENTS.

The losses paid by fire-insurance companies in Chicago for 1908 are thus far over $500,000 ahead of the same period for last year. The situation is made more serious by the fact that these losses are against a premium income reduced about 10 per cent. from last year's figures. The total loss paid to October 1 is $4,750,438, compared with $4,195,000 for the same months of 1907. These figures represent the actual payments by companies for adjusted losses, except that part of September is estimated, and the property losses are much larger because of the uninsured values.

The London Lloyds carried all the insurance on the plant of the International Salt Company at South Chicago, recently burned, at an estimated loss of $110,000. The line was formerly insured in stock companies, but was taken by London Lloyds through New York brokers three years ago. It is understood that a reduced rate was given in consideration of the insured assuming the initial loss in any one location up to $100,000. This has not counted for much, as there have been two bad fires since, one last year at Hutchinson, Kan., of $150,000, and this one at Chicago of over $100,000.

A new health policy is about to be issued by the Aetna Life Insurance Company, to be known as the "Unlimited Health Policy." The new contract will take effect immediately in the event of the assured becoming disabled from sickness and pays full indemnity during the entire time the policyholder is away from his business on account of ill health, not requiring that he be confined to his home in order to secure full benefit. It further provides that the assured receive 10 per cent. indemnity after returning to his business, provided he is unable to work more than half a day, and has the double indemnity feature for hospital cases.

Inspectors of the St. Louis Fire Prevention Bureau are helping to enforce the new ordinance prohibiting smoking in garages, which the city council helped put up. Several costly fires have started from the cigarettes of careless chauffeurs coming into contact with gasoline or its vapor.

As the result of the action of one of the new comers in the burglary insurance field, the rate for theft insurance has been cut to 25 per cent. from contracts of 50 per cent, says the New York Journal of Commerce. Teams that insurance was formerly actively writing by two surety companies, one of which has since discontinued the line entirely and the other has advanced its rate to 5 per cent.

The Woman's Mutual Aid Society, which was organized in Harrisburg six years ago, now has a membership of more than 4000 in that city alone. Its object is to put a premium on maternity, paying $300 to its members upon every child birth. An attempt is being made in Oklahoma to organize a similar society in that State.

The control of the German Union Fire Insurance Company of Baltimore has passed by purchase to Dickson & Tweedsale of New York, the price paid being $15 a share for stock having a par value of $10. Though the company began to do business January 2, 1907, at the close of last year it reported assets of $345,435.75; liabilities $64,435.76, and a net surplus of $79,087.48. At the first of this year it was licensed in Delaware, Illinois, Maryland, Massachusetts, New Jersey, New York, North Carolina, Pennsylvania, Virginia and West Virginia.

An investigation of the Mutual Savings Life Insurance Society is being made by the New York Insurance Department. The society has about 230 members, has assets approximating $60,000, a reserve of almost $40,000, and a surplus of between $7000 and $8000. It is conceded by both the former officers and the present management, who are at odds, to be financially sound.

Much interest is being taken in Chicago by both insurance men and owners of sprinklered plants in the new system for rating such risks to be applied hereafter in that city. It is understood that as soon as the matter has been passed upon by the attorneys, a clause will be attached providing that where this system is used, producing a reduction in rates, any additional insurance must be in stock companies admitted to the State, which will bar Lloyds, mutuals and interinsurance concerns from sharing such lines.

Sunday Pattern Section.

Each subscriber and purchaser of the Sunday Times will receive a copy of the TIMES PATTERN SECTION. It contains exclusive, attractive designs of particular interest and value to women. It will not injure the most delicate fabrics, and no home with a child in it can successfully manipulate the process.

"Times" Branch Office, 531 S. Spring St.

For the convenience of Times patrons, a branch office has been established at 531 S. Spring street, where advertisements and subscriptions are taken by experienced clerks.

IN WOMAN'S BREAST
ANY LUMP IS CANCER
Any tumor, lump or sore on the lip, face or anywhere, six months, is cancer. They never pain until almost past cure.
THREE PHYSICIANS OFFER $1000
If They Fail to Cure Any Cancer
Without KNIFE or PAIN BY MAIL PURE, for 30 days. Not a dollar need be paid until cured. Only infallible cure ever discovered. ABSOLUTE GUARANTEE. Investigate. Write for FREE book with testimonials of thousands cured without pain. A Pacific Island plant makes the cure. Most wonderful discovery on earth. Small cancers cured at your home. Mrs. Kinney or other patients. Write today for our 100-page book, sent free.
CANCER
Address, DR. W. A. BYE, DR. BYE-LITTLE & CO. Most Successful Cancer Specialists Living
747 S. Main St., Los Angeles, Cal.
Kindly Send to Some One With Cancer

For Health and Strength
Damiana Bitters
A wonderful invigorator and nervine. A powerful aphrodisiac and special tonic for both sexes. For sale at drug stores and liquor dealers, or MAHER, ALTE & BRUNE, AGTS., 325 Mission St., San Francisco, Cal.

Legal

Office Constructing Quartermaster, Fort Mason, San Francisco, Cal., September 29, 1908. Sealed proposals in triplicate, for constructing plumbing and wiring a concrete storehouse at Honolulu, H. T., will be received at this office until 11 a.m. and at Office of Constructing Quartermaster, Honolulu, H. T., until 9 a.m., October 26, 1908, and then opened. Plans and specifications and necessary blanks and information can be obtained on application at offices of above mentioned quartermasters. A deposit of $20.00 will be required for each set of plans furnished, which will be refunded upon return of same. Envelopes to be endorsed "Proposals for Storehouse, Honolulu, H. T.," and addressed to Major Geo. McK. Williamson, Q.M., U.S.A.

Clearinghouse Banks.

NAME.	OFFICERS.		
NATIONAL BANK OF CALIFORNIA, N. E. Cor. Fourth and Spring.	J. E. Fishburn, Pres. G. W. Fishburn, Cashier.	Capital ... Surplus and Profits ...	$500,000 $125,000
AMERICAN NATIONAL BANK S. W. Cor. Second and Broadway.	W. F. Bicknell, Pres. Wm. F. Woods, Cashier.	Capital ... Surplus and Profits ...	$1,000,000 $[illegible]
CENTRAL NATIONAL BANK Fourth and Broadway.	George Maier, Pres. J. B. Gist, Cashier.	Capital ... Surplus and Profits ...	$250,000 $[illegible]
CITIZENS' NATIONAL BANK S. W. Cor. Third and Main.	R. J. Waters, Pres. A. J. Waters, Cashier.	Capital ... Surplus and Profits ...	$[illegible] $[illegible]
BROADWAY BANK AND TRUST COMPANY 208-10 S. Bdwy., Bradbury Bldg.	Warren Gillelen, President. R. W. Kenny, Cashier.	Capital ... Surplus and Profits ...	$250,000 $100,000
THE UNITED STATES NATIONAL BANK Cor. Main and Commercial Sts.	Isaias W. Hellman, President. F. W. Smith, Cashier.	Capital ... Surplus and profits ..	$200,000 $90,000
THE NATIONAL BANK OF COMMERCE N. E. Cor. 1st and Main Sts.	F. M. Douglas, Pres. Chas. Ewing, Cashier.	Capital ... Surplus and profits ..	$200,000 $28,000
COMMERCIAL NATIONAL BANK 301 S. Spring, corner 4th.	W. A. Bonynge, Pres. Newman Erdman, Cashier.	Capital ... Surplus and Profits ...	$200,000 $25,000
FARMERS AND MERCHANTS' NATIONAL BANK Cor. Fourth and Main.	I. W. Hellman, Pres. Chas. Rutter, Cashier.	Capital ... Surplus and Profits ...	$1,200,000 $1,000,000
FIRST NATIONAL BANK S. E. Cor. Second and Spring.	J. M. [illegible], Pres. W. [illegible], Cashier.	Capital ... Surplus and Profits ...	$1,200,000 $1,200,000
MERCHANTS' NATIONAL BANK S. E. Cor. Third and Spring.	W. H. Holliday, Pres. Marco H. Hellman, Cashier.	Capital ... Surplus and Profits ...	$[illegible] $[illegible]

Savings Banks.

AMERICAN SAVINGS BANK
N. E. COR. THIRD AND SPRING.
Resources over $1,250,000. Interest Paid on Deposits.

EQUITABLE SAVINGS BANK
FIRST AND SPRING STS.

GERMAN AMERICAN SAVINGS BANK
Spring and Fourth Streets

Trust Companies.

LOS ANGELES TRUST CO.
2d and Spring Sts.
Capital $1,000,000 Surplus $250,000
This company acts as executor of your will; Trustee in confidential matters; Manager of your Real Estate. Any officer will be glad to talk matters over with you when you call. Correspondence invited.

The Southern Trust Co.
114 West Fourth Street
Capital $1,000,000.00 Surplus $200,000.00
Resources Over $4,000,000.00

TITLE INSURANCE & TRUST CO.
Corner Franklin and New High Streets.
Issues Policies of Title Insurance. Acts in All Trust Capacities. Issues Certificates of Title. TRIAL EXCHANGE 12.

Merchants Bank and Trust Co. PAID UP CAPITAL $200,000 SURPLUS OVER ... $200,000
Branches: Ninth and Main 209-211 S. Broadway Transacts a general bank. 3624 South Hoover Street ing and trust business.

PROVIDENT Mutual Building, Loan Association
PAYS 5 Per Cent on Pass Book Deposits, 6 Per Cent on Cal. Y. a Term. No Unnecessary Withdrawal Notice. 135 South Broadway

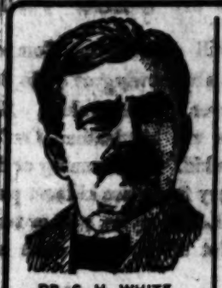
DR. C. H. WHITE, Rectal Specialist.

I Cure Piles
WITHOUT PAIN
BY MY NEW DISSOLVENT METHOD
Without cutting, cauterizing or using any surgical instrument or without detention from business or pleasure. I also cure without pain, fissure, fistula, hemorrhage, ulcers and prolapsus of the rectum. My dissolvent method is absolutely my own and no other physician is using it except under my supervision.
I Guarantee to Cure
every case I undertake or accept no fee for my services. My cure is safe with absolutely no danger of sloughing, blood poison or injury to neighboring parts.
I HAVE CURED HUNDREDS of people in Los Angeles and surrounding towns, and can cure you.
TERMINAL, Cal., Oct. 23, 1908.
To Sufferers from Piles:
For twenty years I have been a sufferer from protruding piles, that bled and from which I suffered constant pain; I had what my doctor called anemia from loss of blood; I was incapacitated from any manual labor.
I heard of Dr. White and his absorbent method of treating piles. I employed him without faith, as I had paid out much money for remedies and all treatment had been failures. Dr. White cured me; I am entirely well. I did not suffer from all the treatments as much as I did every day before taking it; I have regained my color and can work at anything.
F. H. EGGLESTON, Ship Builder.
OFFICE HOURS: 11 TO 12; 2 TO 5.
DR. C. H. WHITE
N. W. CORNER 5TH AND SPRING STS. 433½ S. SPRING ST. LOS ANGELES.

6% Interest Paid
ASSETS $2,002,111.
No Admission or Withdrawal Fee. Only 30 Days Withdrawal Notice.
Send For Booklet and Statement
STATE MUTUAL BUILDING & LOAN ASSN.
239 S. Spring St. Los Angeles Cal.

McBurney's Kidney, Bladder and Rheumatism Cure
One Bottle Cures
Prepaid $1.50 All Druggists Send No. 15 W. stamps to W. F. McBURNEY Mfgr. Vermont Ave. for a sample bottle

$3 A MONTH
ALL CATARRHAL DISEASES
MEDICINES FREE
All Chronic and Nervous Diseases a Specialty
Drs. Shores & Shores
245½ S. Spring St. Los Angeles, Cal.

Auctions.

Auction
47 Holstein Cows
In the Dalton Subdivision, Block One-fourth mile west of electric line at
Compton
Take Long Beach electric cars to Main St., Compton. Ranch one-fourth mile west.
THURSDAY, OCT. 29
AT 10 O'CLOCK A. M.

Auction
Furniture and Carpets
830-32 South Main St.
Wednesday, Oct. 28,
10 a. m. and 2 p. m.
An unusually large and desirable consignment of household and office furniture for positive sale. One lot of mahogany dressers, chiffoniers, oak and walnut bedroom suites, springs and hair mattresses, center tables, oak, maple and wicker rockers and chairs, hall trees, Morris chairs, office chairs, desks, combination bookcase desks, wardrobes, iron beds, cook stoves and gas ranges, wilton, velvet, Axminster, body Brussels, ingrain and art squares, dishes, cooking utensils, etc., etc.
RHOADES & RHOADES, Auctioneers. Office, 139-41 So. Main.

Auction
830-32 South Main St.
FRIDAY, OCTOBER 30th
at 10 a. m. and 2 p. m.
[illegible]

Auction
Extraordinary Elegant and Costly Furniture
Wednesday, Oct. 28, 10 a.m.
1129 Mohawk St.
Consisting in part of fine solid mahogany parlor furniture, carved hardwood tables and chairs, dark leather upholstered davenports, davenport and bookcase, table, curtains and draperies, Persian portiere curtains, oriental rugs, velvet and tapestry carpets, velvet and tapestry couch, odd chiffonier table and chairs to match; fine, fancy, fully carved mahogany dining room set, consisting of buffet, china closet, extension table, leather upholstered chairs, fine Wilton rugs, fine Axminster rugs, kitchen utensils, etc.
M. STEVENS, Auctioneer, Office 20 Tajo Bldg. Both Phones.

AUCTION
Household Goods
Tuesday, October 27th
At 10 O'Clock A. M.
248 So. Flower Street
Consisting of carpets, rugs, folding bed, dressers, mattresses, extension table and dining chairs, gas range, dishes, cooking utensils, linens, wire mattresses, pillows, blankets, spreads, combination kitchen table, lace curtains, portieres, etc., etc.
THOS. B. CLARK, Auctioneer.
Office, 632 So. Spring St.

Auction
Of Elegant Furniture of an 8-Room Residence
Thursday, Oct 29,
at 10 a. m.
at 941 Lake St.
Comprising high-grade upright piano, Persian rugs and expensive Wilton carpets, lace curtains and silk portieres, portieres, beautiful onyx clock, cut glass, quadruple-silver and pictures, large plate-glass mirrors, lady's desk, couches, expensive, carved mahogany and quartered oak extension table and chairs, refrigerator, gas range, kitchen utensils, garden tools, etc. Take West Eighth-st. car. [illegible] ENSOR, Auctioneer. Office, 462 Tajo Bldg. Both Phones.

AUCTION
Tuesday, Oct. 27, 10:30 A. M.
At 917½ W. 11th St.
Desirable furniture of a 4-room flat, dressers, commodes, rockers, stands, chiffoniers, oak and mantel folding bed, enameled beds, springs, mattresses, pillows, comforters, bed clothing, toilet sets, Scottish tea table, kitchen cabinet, table, chairs, Moquet, Brussels and ingrain rugs, New Home sewing machine and attachments, one wolf-skin lap rug, portieres, curtains, gas plates and oven, cooking utensils, etc. Sale positive; no reserve. R. N. KEMP & CO., Auctioneers. Office 432 Bryson Bldg. Phones A1426, Main 1426.

AUCTION
WEDNESDAY, OCT. 28.
10:30 A. M.
AT 726 SAN JULIAN ST
Furniture of a 5-room cottage, dressers, commodes, toilet sets, 4 Vernis Martin beds, Jumbo springs, cotton mattresses, pillows, blankets, comforters, curtains and portieres, rugs, hall carpet, matting, dining and kitchen chairs, rockers, gas plates, kitchen cabinet table, oak stands, crockery, cooking utensils. Sale positive; no reserve. R. N. KEMP & CO., Auctioneers. Office 432 Bryson Bldg. Phones A1426, Main 1426.

ESDAY, OCTOBER 2

al.

JOSEPH BA
GOVERNMENT, MUN
RAILROAD, CORPORATION
AND OTHER INVES
SECURITIES.
SECURITY BUILD
Telephone F1686
Market letter mailed upon

BONDS
We offer high grade
School and Corporation
at prices netting the
rates of interest
with safety. Corres
and personal intervie
ited.
WM. R. STAATS
351 So. Main St. 85 So.
Los Angeles

COLUMBIA
TRUST COMPA
311 West Third St.
A Clean, Efficient
Banking Home

Money Wan
—ON—
UNION O
A. H. Conger
319 Wilcox

OUR FOUR PER CENT.
SAVINGS CERTI
MORE CONVENIENT
BOOKS. SEND FOR
BANK OF LOS
5TH AND SPRING

ATHER.

TEMPERATURES.

Movement of "Mosquito Fleet."

ARRIVED—MONDAY, OCT. 26.

George Hellerbie, Ruby, Dawn, Ina and Merlin, from the fishing banks, with 3000 pounds of fish for local and Los Angeles wholesalers.

SAILED.

The above sloops for the fishing banks.

Notes.

The steamship Queen will be in and out yesterday south-bound, taking forty tons of freight and ninety-five passengers for Santa Barbara and San Francisco.

The steamship Santa Rosa came in today from San Francisco and Santa Barbara with 265 tons of miscellaneous cargo and 128 passengers for Los Angeles and other points. After discharging, she sailed at 5:30 p.m. for San Pedro and San Diego.

The steamer Vanguard is due here tomorrow from Eureka with a part cargo of lumber for local wholesalers.

SAN FRANCISCO, Oct. 26.—Arrived: Steamer Coronado, from San Pedro; steamer James S. Higgins, from San Pedro; schooner Rosa Olsen, from Redondo; steamer Centralia, from San Pedro; steamer Westover, from San Pedro. Sailed: Steamer Coos Bay, for San Pedro; steamer Bee, for San Pedro.

SAN FRANCISCO MARKETS.
FRUIT, GRAIN AND PRODUCE.
[ASSOCIATED PRESS NIGHT REPORT.]

SAN FRANCISCO, Oct. 26.—Fruits—Fancy apples, 1.50; common, 50.
Berries—Strawberries, 4.00@5.00; huckleberries, 12½@15; raspberries, 6.00@7.00; cranberries, 4.00@13.00.
Grapes—Isabella, 1.00@1.15; muscat, 1.00@1.25; Tokay, 60; Zinfandel, 1.50.
Peaches—Common, 30; fancy, 75.
Plums—Common, 30; fancy, 1.00.
Pomegranates, 2.00@2.25.
Persimmons, 30@50.
Quinces, 1.00@1.25.
Orange—Valencias, 2.50@3.50.
Mexicans—Limes, 4.00@5.00.
Lemons—Common California, 1.00@1.50; good to choice, 1.75@2.50; fancy, 2.50@3.50.
Melons—Nutmegs, 10@75.
Tropical fruits—Bananas, 2.00@3.00; pineapples, 1.50@3.00; Smyrna figs, 10@12½.
Dates—Fard, 5.00@6.00; Deglet, 6.00@7.50; small white, 4.00@4.50; large white, 2.50@4.75.
Potatoes—Oregon Burbanks, 1.35@1.50; River Burbanks, 1.25@1.50; River Reds, 1.00@1.40.
Vegetables—Green peas, 2½@3; string beans, 3@4; asparagus, 6@8½; green peppers, 6@7½; tomatoes, 12½@; summer squash, 50@1.25; garlic, 7@8; cucumbers, 60@1.00.
Butter—Fancy creamery, 27½; seconds, 26; fancy dairy, 25; seconds, 24.
Cheese—New, 12½@; eastern, 17; Young America, 13@14½.
Eggs—Ranch, 32; store, 27; eastern, 26½.
Poultry—Live turkeys, 18@20; roosters, old, 5.00@6.00; roosters, young, 7.00@7.50; broilers, small, 2.00@2.50; broilers, large, 3.00@4.00; fryers, 3.50@4.00; hens, 3.50@4.00; ducks, old, 4.00@5.00; ducks, young, 4.00@5.00; geese, 2.00@2.50; pigeons, old, 1.25@1.50; pigeons, young, 1.00@1.25.
Game—Family canvas, 2.00@2.50; takers' selections, 1.00@1.50; Oregon and Washington, 4.50@5.00.

Wheat—Shipping, 1.62½@1.67½; milling, 1.67½@1.80.
Barley—Feed, 1.30@1.35; brewing, 1.40@1.45; Chevalier, 1.55@1.65.
Oats—Red, 1.50@2.80; white, 1.60@1.75; black, 1.35@1.60.
Millstuffs—Middlings, 22.00@28.00; mixed feed, 18.00@20.00; rolled barley, 29.00@30.00; oatmeal, 4.10@4.30; oat groats, 4.30@4.50; rolled oats, 6.00@6.50.
Hay—Wheat, 10.00@13.00; wheat and oat, 10.00@13.00; oat, wild, 11.00@16.00; oat, tame, 15.00@22.00; alfalfa, 11.00@14.00; straw, 30@40.
Receipts—Flour, 11,800; wheat, 19,000; barley, 800; oats, 1200; beans, 30,200; potatoes, 9200; onions, 2255; bran, 65; middlings, 600; hay, 475; straw, 5; hops, 254; hides, 1425; wine, 64,300.

Callboard Sales.

SAN FRANCISCO, Oct. 26.—Wheat, steady; no trading; cash, 1.62½@1.67½; barley, firm; May, 1.08¾@1.09¼; December, 1.02; cash, 1.07.50. Corn, nominal; large yellow, 1.55@1.60. Afternoon session: Wheat, steady; May, 1.70@1.75½; December, 1.04½ asked. Barley, firm; May, 1.08¾@1.09¼; December, 1.02½.

San Francisco Dairy Market.

SAN FRANCISCO, Oct. 26.—Butter—Fancy creamery, 28½; creamery seconds, 27; fancy dairy, 25; dairy seconds, 24. Eggs—Store, 27; fancy ranch, 32; eastern, 26½. Cheese—New, 13@13½; Young America, 13@14½; eastern, 17.

Oil Stock Exchange Sales.

SAN FRANCISCO, Oct. 26.—[Exclusive Dispatch.]—Today's sales on California Oil Stock Exchange: Twenty Associated at 25.87½; 200 Monta Cristo at 1.50; 500 Four Oil at 26; 100 Mountain Girl at 22.

Drafts and Silver.

SAN FRANCISCO, Oct. 26.—Silver bars, 51½; Mexican dollars, 47; drafts, sight, 3; drafts, telegraph, 6.

New York Cotton Market.

[By Private Wire to E. F. Hutton & Co., Bankers and Brokers, Members New York Stock Exchange, No. 112 West Third street.]

NEW YORK, Oct. 26.—Cotton opened steady, 2 to 4 points lower, with trading rather heavy at the close. The feature of the day was the Gleason report, which showed very little index of the situation. The question is what percentage of the crop is picked, but this is, of course, unknown. The trade lays it in about 65 per cent. A total of 5,450,000 bales are ginned to date. The trade here seems to be getting more bullish and Wall street is picking it up on the soft spots. We still believe cotton a purchase on all decline of three cents. Early cables were easy in tone, and down a little more than one. The feature of trading today was the Gleason report, which was due at opening. The trade expected 4,850,000 to 4,900,000 bales ginned to October 18, against 4,401,000 bales last year, and 4,021,427 bales two years ago. There is good money in sight, December and spring May. Under 9.30 for May, I would buy some. Hill says: "Our advice is not to resist the momentary tide of the market that is developed by the ginning report."

M. J. & M. Co. says: "In the absence of an outside speculative interest, it is fair to assume that the market will be sluggish and perhaps influenced in the immediate future somewhat by weaker technical conditions."

Ettlegor & Cahn say: "We believe that as an investment, the present prices offer an excellent opportunity."

Dick Ilsen says: "The feature of the cotton market today was the Gleason report. This was slightly more than was indicated by the reports recently issued, but don't come up to the main of bearish prediction. The trade took the report calmly with the majority believing it indicated more than 50 per cent. of the crop. Buying was of excellent character. Professional bears fought the rising tendency and were quick to hammer any sign of weakness."

Following is range of quotations today:

Option—	Open.	High.	Low.	Close.
January	9.54	...	...	9.71@9.72
February	...	9.62	9.62	9.69@9.70
March	9.62	9.71	9.62	9.80@9.81
May	9.69	9.80	9.69	9.88@9.89
June	...	...	...	9.90@9.91
July	...	9.82	9.54	9.77@9.78
October	9.68	9.75	9.60	9.73@9.74
November	...	...	...	9.61@9.62
December	9.59	9.70	9.57	9.72@9.73

Liverpool Cotton Market.

By private wire to E. F. Hutton & Co., Bankers and Brokers, Members New York Stock Exchange, No. 112 West Third street.]

LIVERPOOL, Oct. 26.—Spot cotton was in increased demand, with prices steady, at 4.62 for American middlings. Sales were estimated at 6000 bales, of which 300 were for speculation and export. Receipts totaled 14,000 bales, of which 12,900 were American. Futures opened easier and 2 to 3 lower. Spots were 4 points down. Futures closed 2¼ to 4 points down, and quiet.

New York Cotton Market.

NEW YORK, Oct. 26.—Cotton futures closed barely steady at a net advance of 1 point on January, but generally net unchanged to 3 points lower. Close: October, 9.83; November, 9.86; December, 9.85; January, 9.71; February, 9.67; March, 9.66; May, 9.67; June, 9.69; July, 9.67. Spot closed quiet; middling uplands, 9.35; middling gulf, 9.60; sales, 400 bales.

Chicago Closing Figures.

CHICAGO, Oct. 26.—Close: Wheat—December, 1.04@1.04¼; May, 1.09¾; July, 97. Corn—October, 58½; December, 53½; May, 57½@57¾. Oats—December, 47¾; May, 49¾; July, 42. Rye—Cash, 74@75; December, 72½; May, 75. Barley—Cash, 1.25@1. Timothy—March, 4.80. Clover, 8.50.

New York Coffee Market.

NEW YORK, Oct. 26.—Coffee futures closed barely steady, net unchanged to 10 points lower. Sales, 15,000, including October, 5.85; December, 5.70@5.75; March, 5.65; May, 5.60@5.65; July, 5.50; spot, quiet; No. 7 Rio, 6¾; No. 4 Santos, 8; mild, dull; Cordova, 9¼@13½.

St. Louis Wool Market.

ST. LOUIS, Oct. 26.—Wool firm; medium grades, combing and clothing, 18@20; light fine, 16@18½; heavy fine, 11@17; tub washed, 26@27.

Portland Wheat Market.

PORTLAND (Or.) Oct. 26.—Wheat, track prices—Club, 82; blue stem, 83; Turkey red, 84; red Russian, 80; valley, 84.

Liverpool Wheat Market.

LIVERPOOL, Oct. 26.—Close: Wheat—December, 7s 7½d; March, 7s 5¼d; May, 7s 5½d. Weather, rain.

Elgin Butter Market.

ELGIN (Ill.) Oct. 26.—Butter, firm; 27½; sales for the week, 674,700 pounds.

London Hop Market.

LIVERPOOL, Oct. 26.—Hops at London, Pacific Coast, steady, £3@£2 15s.

If You Want to Go East, C. Haydock, Agent Illinois Central R.R., 213 West Sixth.

Metal Market.

SILVER.

NEW YORK, Oct. 26.—Bar silver, 51¾.

LEAD.

NEW YORK, Oct. 26.—Lead steady at 4.25 to 4.30.

COPPER.

NEW YORK, Oct. 26.—Copper, higher. Lake, 13.62½ to 13.87½; electrolytic, 13.37½ to 13.62½; casting, 13.12½ to 13.37½.

DEPRESSING.

RUSSIA'S SCOURGE IS APPALLING.

MORGUES FILLED WITH VICTIMS OF THE CHOLERA.

Sufferers Carried to Hospitals in Cabs Which Are not Afterward Disinfected—Poor People Left for Hours Writhing in the Streets. Whole Towns Depopulated.

(SPECIAL CORRESPONDENCE OF THE TIMES.)

ST. PETERSBURG, Oct. 3.—To the happier inhabitants of lands where cholera is either unknown or kept well in hand, the orgies of death which that terrible epidemic is holding in some of the smaller Russian towns would be incredible. There, thanks to the lack of organization and grossly unhealthy conditions, victims have been lying ill in the streets, neglected in the hospitals and unburied in the cemeteries. I have had reports of mortuaries so overcrowded that the corpses are stacked up from the floor to ceiling. Those coming to claim relatives who died of other diseases have been obliged, in some cases, to spend hours in the pestilential air, till they could find the bodies they searched for and could pull them from among the cholera stricken.

When the cholera was first declared in other provinces a commission was appointed in St. Petersburg by M. Rescow, the president of the town. But the chairman, M. Oppenheimer, left for Carlsbad before any arrangements were made to combat the epidemic, and practically nothing was done. There is no drainage in St. Petersburg worthy the name. All the sewage is thrown into the canals, which are never cleaned more than once a year, and send up a most terrible stench as soon as the ice thaws in the spring. The first victims of the epidemic were working men, cab drivers and porters, who drink the water but of these canals, which is poison at the best of times, let alone when cholera is about. Now, the police have put up placards at the street corners to forbid them, under a threat of paying $5 penalty, to drink this water, and the magistracy has made arrangements for hot tea to be distributed gratis in all the principal streets. The sale of fruit has been strictly forbidden, and it therefore goes to other towns from the cholera-infected districts.

Considering these things, it is not surprising to find that three and four hundred cases occur daily, of which at least 50 per cent. prove mortal. Everybody who can afford to do so has fled from the city. The dreaded disease has now found its way into the well-to-do houses and into the Cadets' College. The hospital and town ambulances are quite unable to cope with the work, for people often fall ill who left perfectly well a few minutes before. It is hard to believe that most of them are sent in cabs and public conveyances to the hospitals—but such is the case and, what is more, these vehicles are not even cleaned afterwards, to say nothing of being disinfected. As the poor cabbies are often not paid for taking a sick man to the hospital, because nobody has any time to bother about them, they whip up their horses and get away as soon as they see a man or woman lying on the pavement in contortions, and the victim is left alone till one of the sanitary inspectors, or a policeman sees him. When taken to the hospital the patient cannot receive proper care because there are not half enough doctors; and medical students, though offered good pay by the town, refuse to help. One doctor often has four hundred patients to look after in a day. Nurses are almost unknown; there is nobody to give the patients medicine or try their temperature, so that the result is a huge percentage of deaths. As one harassed, worked-to-death doctor said, "If they get well they do—and if they don't, it's not my fault, for I've only one pair of hands and legs." Patients suffering from other complaints have as bad a time of it as anybody—not only do they get no attention now, but many of them have been sent away because they must make room for cholera cases. Several large barracks are also full of them—but what is that when hundreds fall ill daily?

There is in Petersburg a hospital regulation to the effect that every patient who dies within twenty hours of admittance must be dissected. It is characteristic of Russian red tape that this regulation was adhered to for several days after the cholera broke out, so that the operating theaters were filled high with dead bodies which nobody had any time to dissect. At last it struck one of the inspectors that it is impossible to dissect 600 corpses daily and the regulation was abolished.

The victims are buried outside the town, so that the coffins must go by train. Thirty or forty trucks are filled with the coffins of those who have died a day or so before and two or three passenger saloons are put on for the relatives. Every precaution possible. Such a train started yesterday by the Mikolajewska railway, carrying 150 coffins. On arriving at the cemetery it was found that thirty-four coffins brought the day before were still awaiting burial. Though the grave diggers had worked hard till nightfall it was impossible to bury all, and the rest were piled up for the night in the cemetery, the mourners waiting there till daylight, afraid that if they went away others would arrive in the morning and get their dead buried first. These scenes are repeated daily and many wait for a couple of days before they see their dead relatives and friends buried. As all the coffins are alike, being painted with tar, and no inscriptions are put on them, very few people know which box really contains the remains of their dearest ones. The result is that the most terrible scenes of despair and prostration occur while the wailings of women and children fill the air.

In the provinces things are no better, and disinfection is almost unheard of in small towns. In one village called Karniki, in the government of Tver, 470 out of the 500 died. It was decided to burn everything, corpses, houses and barns together. The police came and, giving the thirty survivors time to get away, threw fire-brands into the place. This drastic measure seemed to be the only way of preventing the epidemic spreading all over the province.

"Times" Branch Office, 531 S. Spring St.

For the convenience of Times patrons a branch office has been established at 531 S. Spring street, where advertisements and subscriptions are taken by experienced clerks.

INSURANCE EVENTS.

The losses paid by fire insurance companies in Chicago for 1908 are thus far over $500,000 ahead of the same period for last year. The situation is made more serious by the fact that these losses are against a premium income reduced about 10 per cent. from last year's figures. The total loss paid to October 1 is $4,795,438, compared with $4,196,000 for the same months of 1907. These figures represent the actual payments by companies for adjusted losses, except that part of September is estimated, and the property losses are much larger because of the uninsured values.

The London Lloyds carried all the insurance on the plant of the International Salt Company at South Chicago, recently burned, at an estimated loss of $110,000. The line was formerly insured in stock companies, but was taken by London Lloyds through New York brokers three years ago. It is understood that a reduced rate was given in consideration of the insured assuming the initial loss in any one location up to $20,000. This has not counted for much, as there have been two bad fires since, one last year at Hutchinson, Kan., of $150,000, and this one at Chicago of over $100,000.

A new health policy is about to be issued by the Aetna Life Insurance Company, to be known as the "Unlimited Health Policy." The new contract, will take effect immediately in the event of the assured becoming disabled from sickness and pays full indemnity during the entire time the policyholder is away from his business on account of ill health, not requiring that he be confined to his home in order to secure full benefit. It further provides that the assured receives 50 per cent. indemnity after returning to his business, provided he is unable to work more than half a day, and has the double indemnity feature for hospital cases.

Inspectors of the St. Louis Fire Prevention Bureau are helping to enforce the new ordinance prohibiting smoking in garages, which the bureau helped get up. Several costly fires have started from the cigarettes of careless chauffeurs coming into contact with gasoline or its vapor.

As the result of the action of one of the new comers in the burglary insurance field, the rate for city office risks has been cut to 25 per cent. with commission of 20 per cent, says the New York Journal of Commerce. Teams that insurance was formerly actively written by two surety companies, one of which has since discontinued the line entirely and the other has advanced its rate to 5 per cent.

The Woman's Mutual Aid Society, which was organized in Harrisburg six years ago, now has a membership of more than 4000 in that city alone. Its object is to put a premium on maternity, paying $200 to its members upon every child birth. An attempt is being made in Oklahoma to organize a similar society in that State.

The control of the German Union Fire Insurance Company of Baltimore has passed by purchase to Dickson & Tweeddale of New York, the price paid being $15 a share for stock having a par value of $10. Though the company began to do business January 2, 1907, at the close of last year it reported assets of $345,435.75; liabilities $66,435.75, and a net surplus of $79,082.48. At the first of this year it was licensed in Delaware, Illinois, Maryland, Massachusetts, New Jersey, New York, North Carolina, Pennsylvania, Virginia and West Virginia.

An investigation of the Mutual Savings Life Insurance Society is being made by the New York Insurance Department. The society has about 230 members, has assets approximating $60,000, a reserve of almost $40,000, and a surplus of between $7000 and $8000. It is conceded by both the former officers and the present management, who are at odds, to be financially sound.

Much interest is being taken in Chicago by both insurance men and owners of sprinklered plants in the new system for rating such risks to be applied hereafter in that city. It is understood that as soon as the matter has been passed upon by the attorneys, a clause will be attached providing that where this system is used, producing a reduction in rates, any additional insurance must be in stock companies admitted to the State, which will bar Lloyds, mutuals and interinsurance concerns from sharing such lines.

Sunday Pattern Section.

Each subscriber and purchaser of the Sunday Times will hereafter receive the SUNDAY PATTERN SECTION. It is a unique, exclusive, attractive feature of particular interest and value to women. It will not injure the most delicate fabrics, and so plainly that all child can successfully manipulate the process.

"Times" Branch Office, 531 S. Spring St.

For the convenience of Times patrons a branch office has been established at 531 S. Spring street, where advertisements and subscriptions are taken by experienced clerks.

IN WOMAN'S BREAST
ANY LUMP IS CANCER
Any tumor, lump or sore on the lip, face or anywhere, six months, is cancer. They never pain until almost past cure.
THREE PHYSICIANS OFFER $1000
If They Fail to Cure Any Cancer
Without KNIFE or PAIN AT YOUR HOME for 30 days. Not a dollar need be paid until cured. Our latest and best cure ever discovered. ABSOLUTE GUARANTEE. Most books on cancer ever published, sent FREE to all interested. Thousands of testimonials showing failure. A facsimile bank deposit makes the cure. Most wonderful discovery on earth. Small cancers cured at your home. No X-Ray or other swindle. Write today for free 100-page book.
Address, DR. W. BELL, DR. BELL & CO. Specialists in Cancer and Chronic Diseases
747 S. Main St., Los Angeles, Cal.
Kindly Send to Some One with Cancer

For Health and Strength
Damiana Bitters
A wonderful invigorator and nervine. A powerful aphrodisiac, and special tonic for both sexes. For sale at drug stores and liquor dealers, or NABER, ALFS & BRUNE, AGTS., 325 Mission St., San Francisco, Cal.

Legal

Office Constructing Quartermaster, Fort Mason, San Francisco, Cal., September 25, 1908. Sealed proposals in triplicate, for construction, plumbing and wiring a concrete storehouse at Honolulu, H. T., will be received at this office until 11 a.m. and at Office of Constructing Quartermaster, Honolulu, H. T., until 9 a.m., October 28, 1908, and then opened. Plans and specifications and necessary blanks and information can be obtained on application at offices of above-mentioned quartermasters. A deposit of $20.00 will be required for each set of plans furnished, which will be refunded upon return of same. Envelopes to be endorsed "Proposals for Storehouse, Honolulu, H. T.," and addressed to Major Geo. McK. Williamson, Q.M., U.S.A.

Clearinghouse Banks.

NAME.	OFFICERS.	
NATIONAL BANK OF CALIFORNIA N. E. Cor. Fourth and Spring.	J. E. Fishburn, Pres. G. W. Fishburn, Cashier.	Capital ... Surplus and profits ...
AMERICAN NATIONAL BANK S. W. Cor. Second and Broadway.	W. F. [illegible], Pres. Wm. W. Wheeler, Cashier.	Capital ... Surplus and profits ...
CENTRAL NATIONAL BANK Fourth and Broadway.	George Mason, Pres. J. B. Glet, Cashier.	Capital ... Surplus and profits ...
CITIZENS' NATIONAL BANK S. W. Cor. Third and Main.	R. J. Waters, Pres. A. J. Waters, Cashier.	Capital ... Surplus and profits ...
BROADWAY BANK AND TRUST COMPANY 203-10 S. Bdwy., Bradbury Bldg.	Warren Gillelen, President. R. W. Kenny, Cashier.	Capital ... Surplus and profits ...
THE UNITED STATES NATIONAL BANK Cor. Main and Commercial Sts.	Isaias W. Hellman, President. F. W. Smith, Cashier.	Capital ... Surplus and profits ...
THE NATIONAL BANK OF COMMERCE N. E. Cor. 2nd and Main Sts.	F. M. Douglas, Pres. Chas. Ewing, Cashier.	Capital ... Surplus and profits ...
COMMERCIAL NATIONAL BANK 141 S. Spring, corner 6th.	W. A. Bonynge, Pres. Newman Erdman, Cashier.	Capital ... Surplus and profits ...
FARMERS' AND MERCHANTS' NATIONAL BANK Cor. Fourth and Main.	I. W. Hellman, Pres. Chas. Sayles, Cashier.	Capital ... Surplus and profits ...
FIRST NATIONAL BANK S. E. Cor. Second and Spring.	J. M. Elliott, Pres. W. T. Elliott, Cashier.	Capital ... Surplus and profits ...
MERCHANTS' NATIONAL BANK S. E. Cor. Third and Spring.	W. H. Holliday, Pres. Marco H. Hellman, Cashier.	Capital ... Surplus and profits ...

Savings Banks.
AMERICAN SAVINGS BANK
N. E. COR. THIRD AND SPRING.
Resources over $1,650,000. Interest Paid on Deposits.
EQUITABLE SAVINGS BANK
FIRST AND SPRING STS.
GERMAN AMERICAN SAVINGS BANK
Spring and Fourth Streets

Trust Companies.
LOS ANGELES TRUST CO.
2nd and Spring Sts.
Capital $1,000,000 Surplus $250,000
This company acts as executor of your will; Trustee in confidential matters; Manager of your Real Estate. Any officer will be glad to talk matters over with you when you call. Correspondence invited.
The Southern Trust Co.
114 West Fourth Street
Capital $1,000,000.00 Surplus $200,000.00
Resources Over $4,000,000.00
TITLE INSURANCE & TRUST CO.
Corner Franklin and New High Streets.
Issues Policies of Title Insurance. Acts in All Trust Capacities. Issues Certificates of Title. TELL EXCHANGE 12.
Merchants Bank and Trust Co. PAID UP CAPITAL $250,000 SURPLUS OVER ... $200,000
Branches: Ninth and Main 2400 South Hoover Street 209-211 S. Broadway Commercial and trust business.
PROVIDENT Mutual Building, Loan Association
PAYS 5 Per Cent on Pass Book Deposits; 6 Per Cent on One Year Term. No Unnecessary Withdrawal Notice. 135 South Broadway

DR. C. H. WHITE, Rectal Specialist.
I Cure Piles
WITHOUT PAIN
BY MY NEW DISSOLVENT METHOD
Without cutting, cauterizing or using any surgical instrument or without detention from business or pleasure. I also cure without pain, fissure, fistula, hemorrhage, ulcers and prolapsus of the rectum. My dissolvent method is absolutely my own and no other physician is using it except under my supervision.
I Guarantee to Cure
every case I undertake or accept no fee for my services. My cure is safe with absolutely no danger of sloughing, blood poison or injury to neighboring parts.
I HAVE CURED HUNDREDS of people in Los Angeles and surrounding towns, and can cure you.
TERMINAL, Cal., Oct. 25, 1908.
To Sufferers from Piles:
For twenty years I have been a sufferer from protruding piles, that bled and from which I suffered constant pain; I had been many doctor called anemia from loss of blood; I was incapacitated from any manual labor. I heard of Dr. White and his absorbent method of treating piles. I employed him without faith, as I had paid out much money for remedies and all treatment had been failures. Dr. White cured me; I am entirely well. I did not suffer from all the treatment at all, as I did every day before taking it; I have regained my color and can work at anything.
T. H. EGGLESTON, Ship Builder.
OFFICE HOURS: 11 TO 12; 2 TO 5.
DR. C. H. WHITE
N. W. CORNER 5TH AND SPRING STS. 433½ S. SPRING ST. LOS ANGELES.

6% Interest Paid
ASSETS $2,002,111.
No Admission or Withdrawal Fee. Only 30 Days Withdrawal Notice.
Send For Booklet and Statement
STATE MUTUAL BUILDING & LOAN ASSN. 223 S. Spring St. Los Angeles, Cal.

McBarney's Kidney, Bladder and Rheumatism Cure
One Bottle Cures
Prepaid $1.00 All Druggists
Send me 10 to stamps to W. F. McBARNEY 1007 Vermont Ave. for a sample bottle

$3 A MONTH ALL CATARRHAL DISEASES MEDICINES FREE
All Chronic and Nervous Diseases a Specialty
Drs. Shores & Shores
344½ S. Spring St. Los Angeles, Cal.

Auctions

Auction
47 Holstein Cows
On the Rancho Rideout, Rideout Heights, fifty-five miles west of electric line at
Compton
Take Long Beach electric cars in Main St., Compton. Ranch one-fourth mile west.
THURSDAY, OCT. 29
AT 10 O'CLOCK A. M.

Auction
Furniture and Carpets
830-32 South Main St.
Wednesday, Oct. 28,
10 a. m. and 2 p. m.
An unusually large and desirable consignment of household and office furniture, low prices rule. One fine parlor piano, guaranteed oak sideboard, chairs to match, quartered oak and mahogany dressers, chiffoniers, oak and walnut bedroom suites, springs and iron mattresses, center tables, rockers, maple and wicker rockers and chairs, hall trees, Morris chairs, office desks, ladies' desks, combination bookcases, desks, wardrobes, iron beds, cook stoves and ranges, vases, mirrors, furniture, dining, drawing, library and art squares, dishes, cooking utensils, etc., etc.
RHOADES & RHOADES, Auctioneers. Office, 830-32 So. Main.

Auction
830-32 South Main St.
FRIDAY, OCTOBER 30th
At 10 a. m. and 2 p. m.
A high-grade Holstein cow, 1st prize at county, state and in many counties, from first calf; Holstein bull, first prize; 3 fine Holstein heifers, 1 to 2 years old; 1 fine Holstein heifer calf; 1 fine Holstein bull calf; 1 fine Jersey cow; 1 fine Jersey heifer, 2 years old; 1 fine Jersey heifer calf; 1 fine Jersey bull calf; 1 fine Jersey bull, 2 years old; 1 fine Jersey bull, 1 year old

CONGRESS FIGHT.

"A DO-NOTHING," SAYS JUD RUSH.

LIVELY DEMOCRATIC CANDIDATE AFTER M'LACHLAN.

Cannot Find Any Record of Services to His District in Congress. Never Made a Speech for San Pedro Harbor or for the Citrus Fruit Industry.

Jud Rush, the lively Democratic candidate for Congress in this district, continues to pour hot shot into the enemy's camp. He has been speaking every night for two weeks, and each night he explodes something new, which, at least, makes a big noise. Last night at Alhambra he took up the statement of his Republican opponent, Mr. McLachlan, who has been serving this district in Congress for ten years, to the effect that his best work has been done on committees, and, therefore does not show up very well in the Congressional Record. Mr. Rush punched a large hole in the idea promulgated by Mr. McLachlan in his speeches that it would be better to retain the services of an old, tried and true Congressman, who had produced no results whatever, than to put in a new man, who would at least try to do something.

On this point Mr. Rush said:

"Mr. McLachlan not only expressed a wish that his record as a member of Congress should be investigated, but insisted that the people should be informed of this record. An investigation has been made, and it has been ascertained that in all the years of Mr. McLachlan's service he made but three or four motions, and on two or three occasions indulged in very brief explanatory remarks; that he never at any time introduced a bill other than private pension or relief bill, which became a law; that he never engaged in a real contest for the rights of the people of this district on the floor of the House; that he never made a speech or an argument worthy of such designation. Also that the private pension and relief bills introduced by him were not presented in good faith; that he never attempted to secure their passage, and that they were evidently introduced for the sole purpose of padding his record and fooling the old soldiers. And, again, that in all of these years of service he never at any time mentioned our great citrus-fruit industry or addressed the House for as much as one minute in its behalf. That he never at any time stood in his place on the floor of the House to mention San Pedro harbor, much less defend it or appeal to his fellow-members in its behalf.

"I am informed that after this investigation had been made, and this record exposed, a citizen inquired of Mr. McLachlan about the services he had rendered during his official career, in a public meeting on last Thursday night, and that Mr. McLachlan replied, in substance, that the work he had done for his district had been done by appearing before various committees of the House, and representing the interests of this district before such committees. And he indirectly admitted that no record could be found of such services.

"In other words, Mr. McLachlan now contends that the services rendered by him were not performed as a member of Congress on the floor of the House of Representatives, but rather as a lobbyist, appearing before various committees and pleading with them to deal justly with the people of this district. There is no record available here from which we can ascertain the extent of Mr. McLachlan's actual services as a lobbyist. But if his statements concerning his services in lobbying before committees are no nearer correct than his assertions concerning the extent and value of his services in the House, then, indeed, the Chamber of Commerce and other civic bodies of Los Angeles were wise in employing a man to attend to such matters. The unfortunate part of the whole matter seems to be that they could not employ a man to represent us in the House of Representatives as well.

"It seems strange that if Mr. McLachlan performed such arduous and difficult services for the people of this district in these mysterious ways, where no record was kept of them, that they did not bear fruit some place along the line. If this work was so successful why did it not bring about the passage of at least one bill in eight years?

"Do the people of the greatest Congress district in the United States believe that they are entitled to a member of Congress who will represent their interests and fight their battles on the floor of the House of Representatives? Or are they satisfied with a mere lobbyist, who occasionally appears before some committee in their behalf to perform some service which could be as well done by any reputable citizen, and which produces no beneficial results? Are they satisfied with a vacant seat in the House of Representatives, or do they want that seat occupied?"

Mr. Rush will speak at Redondo tonight.

STRIKES IN FRANCE.

According to a document just issued under the authority of the government of France, the work people of France lost over 35,000,000 working days by strikes in the eleven years, 1896 to 1906 inclusive. Here are the figures for each year:

Year.	Total strikers.	Days lost.
1896	49,481	644,152
1897	65,575	780,944
1898	52,065	1,116,306
1899	176,172	3,560,734
1900	222,774	3,780,577
1901	111,414	1,887,560
1902	212,764	4,675,081
1903	128,181	2,441,944
1904	271,007	5,951,994
1905	177,686	2,746,654
1906	438,466	9,625,584
Total days lost		35,053,966

The figures for 1906 as compared with 1905 or prior years are startling.

The table showing the causes of the principal strikes, the number of workers affected and the total days lost by each strike is remarkable:

Cause of Strike—	Total strikers.	Days lost.
For increase of wages	201,083	7,517,442
For fewer hours and same wages	220,628	2,982,922
As to time, method, etc., of paying wages	117,850	3,497,674
Against piece work	80,579	1,362,522
Against discharge, etc., of others	38,550	939,662
For discharge of others	32,434	542,423
For or against shop rules	21,630	218,522
As to fines	15,137	238,749
As to conditions of work	20,906	168,600
Against deductions for insurance	4,404	64,021
As to fewer apprentices	3,081	40,902
Against reduction of wages	2,000	12,946
Other causes	119,477	3,649,633

The strikes in 1906 numbered 1309, only 378 of which fully succeeded, though partial successes were gained in some others. Most of the strikes were in the textiles industry, followed by the building trades and the metal working factories.

Of the strikes lasting thirty days or more only 5.8 per cent were successful.

Sunday Pattern Section.

Each subscriber and purchaser of the Sunday Times will hereafter receive a four-page TRANSFER PATTERN SECTION. It is a unique, exclusive, attractive feature of particular interest and value to women. It will

Hamburgers SAFEST PLACE TO TRADE

OFFICES FOR RENT—For Professional People Who Want Large, Light Business Offices. In the Hamburger Building. First-class elevator service. No rooms smaller than 15x15½.

ARROW SALE

"ARROW SALE" TWO WORDS THAT MEAN A LOT TO YOU. A COMPLIMENT STRAIGHT TO THE POINT ARGUMENT...

Eighth, Broadway and Hill Sts.

Hamburgers SAFEST PLACE TO TRADE

HAVE YOU ATTENDED THE "ARROW"? More real pleasure and fun than you ever got in life for 5c. Continuous performance from 9 a.m.

ASK FOR ONE OF THE ARROW BOOKS TUESDAY THAT TELL ABOUT THE HUNDRED BARGAINS NOT OTHERWISE ADVERTISED

Arrow Sale 200 Beautiful Waists

We can't tell you of the beauty of these waists—of the exquisite style, of the daintiness or wonderful quality of the materials, of the beautiful soft-toned colorings. Handsome creations of fine, serviceable laces in white and ecru. Hundreds of the prettiest and most desirable silk waists. While these are in the most popular shades and color combinations, there are also plenty of black waists. The materials are of the most dependable quality. Don't miss this sale.

$2.50

Beautiful $16.50 Trimmed Hats .. $9.50

Originality of design and beauty and variety of trimmings, with an assortment as large as carried by any other three stores, has made Hamburger's millinery department the most popular and most patronized west of Chicago. This assortment of hats for Tuesday includes some very extraordinary values. Styles for suit and dress wear. Medium and large shapes. Beautiful hats of satin, with silk or velvet facings. Stylishly trimmed in fancy feather effects or with wings and quills. Others with satin and velvet drapes, finished with stylish ornaments.

WOMEN'S $3.50 KID GLOVES $2.29

There is only a small lot of them—perhaps ten dozen pairs—but they are well worth coming early for if you want a pair of kid gloves; black, white, tan and brown; 3-clasp style; cable sewed. Priced for a quick clean-up.

WOMEN'S UNION SUITS—$1.25 Value 78c

Extra sizes. Just the right weight for winter wear; close ribbed; high neck and long sleeves; ankle length; also women's wool mixed vests and pants; white only.

20-Inch $1.00 Fancy Silks 42c

The very announcement that we are going to sell these silks at 42c will bring hundreds of women to the store early Tuesday morning, so be here on time. Taffeta and louisine; bright, new, fresh silks in plaids, stripes and figured designs; new fall shades and color combinations. Every yard guaranteed.

75c 19-IN. BLACK CHIFFON TAFFETA 37c

The woman who shares in this bargain will be more than lucky; extraordinary 75c values. Just ten pieces, while it lasts. Very heavy, firm, strong silk with colored selvage.

BEST $7 SUIT CASE IN THE CITY—Warranted cowhide; patent brass lock and catches; linen lined; shirt fold; 4 inside straps; heavy leather corners; 24 or 26-inch size. $4.95

WHAT OTHERS ADVERTISE WE SELL FOR LESS

Women's Special $20 Suits $15

The most complete stocks on the coast. The newest things first. Absolutely correct styles, with an excellence of finish and tailor work that is unequaled—these and our low prices have brought such public preference to "The Big White Store" as makes it possible for us to occasionally offer even greater bargains than usual. One of the "best occasions" comes Tuesday, and no woman with a suit need can afford to miss this sale. These suits were made specially for us by one of the best known New York makers, from his odd lengths of imported

Broadcloths, Serges and Worsteds $15

All colors. The new coat models, elegantly trimmed. Skirts are gored in the latest fashion. Excellent linings. There's always a first choice.....

All the Year 'Round Toy and Doll Department

$2.98 Imported Doll $1.98 — Nearly 2 feet tall. Kid body, best bisque head, moving eyes and real eyelashes; long curly wig. Shoes and stockings.

$15.00 Automobile $7.50 — Every boy or girl will appreciate one of these dandy machines. Easy running, steel gearing, ¾-inch rubber tire wheels. Complete with steering wheel, starting crank and license tag.

Hallowe'en Toys — The largest and best assortment of all kinds. New, clean, fresh goods that will please the little tots.

WHAT OTHERS ADVERTISE WE SELL FOR LESS

SHEETS AND PILLOW CASES

Another of our famous sales Tuesday, just received from the factory another [illegible] of the famous "Pequot" sheets and pillow cases. The prices that we are naming on these are of special interest to those who could not attend our big sale last Tuesday.

72x90 SEAMED SHEETS—EXTRA WIDE

Think of buying a sheet 2 yards wide and 2½ yards long—less than you would have to pay for the very commonest kind of sheeting. There are only 50 dozen of these, possibly enough for an hour, so be sure and get here early. Extra weight and free from dressing. (Not Pequot)

Of Special Interest to Rooming Houses, Hotels and Home Furnishers

These famous Pequot sheets and cases are known the world over for their sterling quality. By special purchase of this immense lot we are able to us at wonderfully saving prices. Here's the way we are going to sell them—

81x90-Inch Pequot Sheets; 80c value
72x90-Inch Pequot Sheets; 75c value
63x90-Inch Pequot Sheets; 70c value
54x90-Inch Pequot Sheets; 65c value
45x36-Inch Pequot Cases; 22c value
42x36-Inch Pequot Cases; 20c value

Women's Shoes, Oxfords, Slippers .. $2.19

Regular $3 to $3.50 Values

A saving you will appreciate. Compared with what others are showing at $3 to $3.50 they would be even greater values. Shoes of fine patent or vici kid leather, Oxfords of vici and brown kid. The evening or dress slippers are of very fine glace kid and patent leather. Latest styles, welt or turned soles. Not all sizes in each style, but all sizes in the lot..... $2.19

JUST NINE $19.00 DINNER SETS

Here's the reason why: These are regular 56-piece sets, but a couple pieces from each of the nine sets were broken in shipping. The matter was adjusted with the maker in such a way that we can offer these at way less than half price; 50 to 52 pieces in each set. Very fine French limoges china, very tastefully decorated.... CHOICE $7.95

Coming! Our Biggest Waist Sale

Watch Our Advertisements for Particulars. The Reproduced Herewith Gives You a Hint.

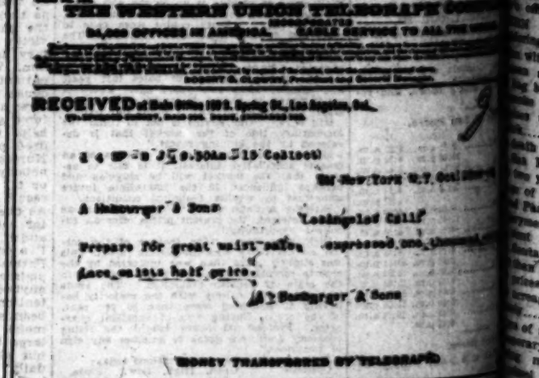
THE WESTERN UNION TELEGRAPH COMPANY
RECEIVED at Sale Office 1893 Spring St., Los Angeles, Cal.
Prepare for great waist sales ... Hamburger & Sons

RIGHTS WRONG.

(Continued From First Page.)

time he sold most of it to Cole and Golden, received mortgages in payment and little, or no money. She said that she thought these notes were genuine but that she never told any one so because Bunch had secured from her a power of attorney and carried on all transactions."

MAKES RESTITUTION.

In the office of Moore & Evans, Mrs. Rogers executed deeds by which she returned property to four people. To Joseph Davies she returned lot No. 2, Uneeda Place, which he had traded to Bunch for a $1500 mortgage and other consideration.

W. S. Miller and T. E. Miller, his wife, received a deed for their property in Wyandotte county, Kan., which they had traded for a $1200 mortgage and other consideration. Dr. Frederick Haigh obtained the return of lot No. 11, block A, Manzanita Heights tract, which he had exchanged for a $2000 mortgage, and some cash.

Mrs. Rogers promised that T. G. Mills should receive deeds to property of sufficient value to cover his loss through trading a stock of dry goods and furnishings for a $1500 mortgage. According to her, Bunch had resold this stock and it could not be returned.

At the office of Attorneys Davis, Kemp and Post, Mrs. Rogers redeeded a lot to J. B. Alexander, who filed the suit that resulted in the disclosure of the fraud, and a piece of property to the real estate firm of Franklin & Martin.

HER EXPLANATION.

She gave as a reason for not taking this action before that she was not sure that any wrong had been done until Bunch killed himself, leaving word that he would rather die than go to jail. She lives at No. 903½ South Spring street.

On Friday last a deed was recorded which alleged to convey most of the worthless Riverside property from Mrs. document as a forgery. In her affidavit she says that the paper was not made by her, nor with her knowledge, and that she received no consideration for it.

"Evidently this was a last attempt on the part of Bunch to clear himself of the tangle," said Attorney Davis. "Undoubtedly he was the leader in the operations, but I do not see how his death will help clear the Coles or Goldens, as there are plenty of witnesses ready to testify that they vouched for the value of the land in Riverside county."

ANTE-MORTEM NOTE.

The letter left by Bunch bears out the statement of Mrs. Rogers that she was not implicated in the fraud. In this, the writer stated, in part:

"Mr. Alexander has perjured himself and is directly responsible for this cruel act. I forgive him. I hope he will not stain his hands and soul by prosecuting that little woman. I have attended to her business for years. She is pure gold. My last prayer is that you cease your crime against her.

"I freely forgive all who have thought or spoken ill of me. Let your kind thoughts and actions be bestowed upon my wife, whom false accusers have made a widow.

"May the Lord forgive Davis, Kemp and Post."

TIMES COOK BOOK, NO. 3

Spanish and Mexican recipes by old settlers and famous pioneer chefs of California are printed by the score in the third prize cook book issued by The Times. It also contains hundreds of special toothsome recipes (not experiments) contributed by the best housewives in Southern California, Arizona and Mexico to The Times cooking competition. Cash prizes were awarded to the winners. Ready for delivery. Price 25 cents. By mail, five cents extra.

Great Register.

Complete copies of the Great Register for sale at the Times-Mirror Printing and Binding [illegible]

MUSIC.

"POLY" GETS BABY GRAND.

SCHOOL SUPPLY CLERK HAD A CINCH IN ADVANCE.

Woman Offers to Help Board of Education Out by Trading Old Piano for Old Building—College Settlement Calls for Reopening of Night School.

The story of "Poly's" baby grand was the chief center of interest at the Board of Education last night.

The first chapter was read in the report of the Supply Committee, in which appeared an item of $10 to pay the rental of a baby grand piano for the Polytechnic High School, and to this item, Mr. Dozier objected, and refused to yield. He wanted to know how the item got through despite the decision of the board to the contrary at a prior meeting, and the purchasing clerk was called to the floor to explain.

It developed that the clerk had interviewed the entire board and official corps of the department, upon the urgent demand of the managers of the school, supplemented by the appeal of Miss Parsons, the music nurse, who declared that she must have a baby grand, as the old instrument was simply worth nothing at all.

Everybody had agreed that she should have it except Mr. Dozier, "and," said the clerk, "I thought I was on pretty safe ground."

The item was adopted with one dissenting vote, and then the board ordered the secretary to advertise for bids for the purchase of a baby grand for "Poly."

An appeal was then read from the Gardena High School, to the effect that it was suffering the torments of and Contractor Wood is to be notified that he must do better, though the school was not awarded a baby grand.

To cap the climax, a communication was read from a woman who wished to help the department out by trading an old piano, valued at $75, for an old unused building on one of the school grounds. The president facetiously suggested referring the proposition to the Building Committee and Prof. Dozier.

The College Settlement presented a petition asking that the night school be reëstablished in the Castelar-street building.

A communication was read from a body of Socialists, asking that their children be given special High School privileges, and it was of such momentous importance that it was referred to the Committee of the Whole.

Helen Goss, a teacher, was granted leave of absence, and the following were elected substitute teachers: Alice Nicholas, Emily S. Brugman, Nina Brown, Mrs. Anna C. Moulton, Ruth D. Hall, Edyth Thomas was assigned to the McKinley Home School; Nye W. Griffith to Grand avenue; Mrs. Nellie I. Jonas to Fourteenth street; Mary E. Metcalfe to Loreta street; Ruth Spencer to Amelia street; Mary J. Workman to West Vernon; Josephine McMillan to Cornwell street.

It was decided to purchase nine lots at San Pedro and Sixty-sixth streets for a new school.

HIGH RENTS CAUSED BY UNION DEMANDS.

A good deal is heard about the increased cost of living, and but comparatively little about the reason for the same. House rent forms a no inconsiderable portion of the expense of living and whatever increases the cost of building increases he cost of rents. Unionites are demanding increased wages all the way from the men burning logs into boards to the men who build and finish the house. All these demands cannot be satisfied without the cost of rents being increased. The workingmen must thus pay more rent or seek a poorer home where less comforts can be enjoyed. conditions. Upon this subject the Citizens Magazine says:

"The cost of building enters into the cost of every article we buy, and thus into its price. Where does the ten-dollar-a-week clerk benefit because the bricklayers, who perchance laid brick for the walls of the store where he works, received $6 or $7 a day for eight hours' work? In good seasons many building mechanics make from fifty to seventy-five dollars a week by working overtime at double pay, and, even including the overtime, they do not work longer hours than men in many other callings. A report of the Board of Public Charities of New York made within the last year showed that rents had increased nearly 200 per cent. in certain sections of that city in six years, and that the problem of rent had become the most serious for the board in its work among the poorer classes. The paper in which this report appeared contained another item to the effect that the demand of the Bricklayers' Union in New York that concrete, which can be mixed and handled by any unskilled labor, should be handled only by bricklayers at 70 cents an hour, had been granted. It by no means follows that because high wages are in principle a general good, high wages to a few, stimulated and secured by artificial means, are an unmixed blessing to the general public.

"But if high wages, even procured by a few at the expense of the many, were the only contribution of the closed shop toward high prices, the many would not seriously complain. It is in the spirit of our people more than that of any other to admire the successful and to emulate them without bitterness or envy. But we now reach the essential difference between the monopoly controlled by a wise captain of industry, and the monopoly controlled by a union boss. The motto of the one is to get as much as possible and to give as much in return as possible; the motto of the other is to get as much as possible, and to give as little as possible, which, by the way, are the exact words used by different labor leaders in defining the purpose of unionism. The policy of giving as little as possible in a closed shop where there is no competition among the men takes the form

Structural Iron Workers of a closed shop, [illegible] eighty to one hundred. After a year of open shop in City they are driving [illegible] hundred rivets per day's work for a closed-shop [illegible] hundred to a shop. master builder will [illegible] bricklayer can lay from [illegible] to twenty-five hundred without overwork. [illegible] of the iron worker, [illegible] a day, and did only a [illegible] work, therefore [illegible] $14.40, and a fair [illegible] bricklayer, who receives [illegible] the contractor $18."

This extra cost [illegible] property must be paid by [illegible] has to turn around and [illegible] for his goods, the [illegible] chain, every link of [illegible] the pocket of the [illegible]